



PUBLIC BUILDING COMMISSION of Chicago

Brandon Johnson

Mayor

Ray Giderof

Executive Director



HOUSEKEEPING ITEMS

While we wait...

Please **MUTE** your computers and/or cellphones

- Press *6 to unmute (if asked to speak)

Please **CHANGE** your screen name

- Use 'Your Name (Company Name (or Initials))'
EXAMPLE: Dee Taylor (PBC)

Please **ADD** your name to Chat

- Use 'Your Name|Company Name (or Initials)'
EXAMPLE: Dee Taylor (PBC)

Please **WAIT** for Q&A to ask questions

- Q&A session will be at the end of each meeting
- Feel free to use the 'Chat' feature





Chicago Department of Transportation Works Progress Administration Street Reconstruction

(West 89th St., South Central Park Ave., and South Holland Rd.)

C1624

**Pre-Bid and Technical
Review Meeting**

May 22, 2025 at 11:00am

AGENDA

Introductions

Procurement Details

Compliance

Technical Review

Q&A



Introductions



**PUBLIC BUILDING
COMMISSION** of Chicago

INTRO

PBC

CDOT & Partners

General Contractors

Sub-Contractors/Suppliers



Procurement Details



**PUBLIC BUILDING
COMMISSION** of Chicago

PROJECT OVERVIEW

Project Locations

- West 89th Street from South Princeton Avenue to South Holland Road, Chicago, IL
- South Central Park Avenue from West 73rd Street to West 71st Street, Chicago, IL
- South Holland Road from West 89th Street to South Princeton Avenue, Chicago, IL

PROJECT OVERVIEW

General Scope of Work:

- earth excavation
- portland cement concrete base course
- hot-mix asphalt surface course
- sewer main, water main and drainage structures
- concrete curb and gutter
- concrete sidewalks
- tactile/detectable warning surface system for curb ramps
- concrete driveways and alleys
- roadway lighting
- thermoplastic pavement marking
- signs
- topsoil, sodding, tree removal and planting

PROJECT OVERVIEW

General Scope of Work, continued:

Contractor will be required to prepare a Phasing and Logistics Plan for review and approval by CDOT and PBC, prior to the mobilization and commencement of any Work.

The Contractor shall also be responsible for providing critical submittals, including electrical lighting (poles and luminaires), sewer and water main, and concrete mix design, as determined by the PBC, within thirty (30) days of issuance of the NTP.

PROJECT OVERVIEW

Time of Completion

E. Time of Completion

Substantial Completion must be achieved no later than November 28, 2025. Schedule Milestones must be completed as follows:

Milestone Descriptions	Milestone Dates
Schedule Milestone #1: <ul style="list-style-type: none">Pre-Construction, including Permitting, Construction Submittals, Material and Equipment Procurement, Schedule Preparation, Mobilization, and Utility Coordination. (Work may not commence sooner than June 10, 2025)	6/30/2025
Substantial Completion <ul style="list-style-type: none">Street Reconstruction and Associated Work (Work may not commence sooner than June 30, 2025)	11/28/2025
Schedule Milestone #2: New Landscaping (Work may not commence sooner than October 1, 2025)	11/28/2025

Liquidated Damages

- \$1,500.00 per day** – For failure to achieve Substantial Completion
- \$500.00 per day** - For failure to achieve milestone date(s)

Procurement Details

AVAILABILITY OF DOCUMENTS

PBC Current Opportunities Page

<https://pbcchicago.com/opportunities/cdotwpa89thcentralparkholland/>

Online Planroom

<https://www.alohaprintgroup.com/planroomc1624>

Printer Contact Information

Aloha Print Group

141 West Jackson Boulevard, Suite A100A

Chicago, Illinois 60604

Contact Name: Virginia (Ginger) Peak

Telephone Number: (312) 542-1300

E-Mail: orders@alohaprintgroup.com

BOOK 1

- Introduction
- General Project Overview
- Submission Requirements

HIGHLIGHTS

- Bid Form
- MBE/WBE/EEO Goals
- Community Area Map

BOOK 2

- Standard Terms and Conditions for Contracts

BOOK 3

- Technical Specifications

+ CONSTRUCTION
DRAWINGS

Procurement Details

AVAILABILITY OF DOCUMENTS

Assist Agencies

<https://www.pbcchicago.com/doing-business/assist-agencies/>



PUBLIC BUILDING COMMISSION OF CHICAGO'S ASSIST AGENCIES

Assist Agencies are comprised of Chamber of Commerce and Not-for-Profit agencies that represent the interests of small, minority- and/or women-owned businesses. If your agency would like to be added to the PBC's Assist Agencies list, please send an email to patricia.montenegro@pbccchicago.org.

African American Contractors Association 514 E. 95 th Street Chicago, IL 60619 Omar Shareef 312-446-5984 aacanatlassoc@gmail.com www.aacanatl.org		CANDO Corporation 1633 S Michigan Ave Chicago, IL 60615 LaVerne Hall (312) 488-9338 LHall@candocorp.net
Chatham Business Association: Small Business Development, Inc. 800 E 78th St QGB Building Chicago, IL 60619 Melinda Kelly (773) 994-5006 melindakelly@cbaworks.org cbaworks.org	Chicago Cook Workforce Partnership 69 W Washington Street Suite 2860 Chicago, IL 60602 Claudia Cattouse ccattouse@chicookworks.org chicookworks.org	Chicago Minority Supplier Development Council 140 S. Dearborn Street Suite 1605 Chicago, IL 60603 Neda Sharp (312) 755-2554 nsharp@chicagomsgdc.org chicagomsgdc.org
Chicago Urban League 4510 S Michigan Ave, 3rd Floor Chicago, IL 60653 Kelly Evans (773) 258-8500 kevans@chiul.org chiul.org	Chicago Women in Trades 2444 W 16th St Chicago, IL 60608 Jayne Vellinga (312) 942-1444 jvellinga@cwit2.org chicagowomenintradest2.org	ConstructConnect 3825 Edwards Road, #800 Cincinnati, OH 45209 Amanda Beyer (513) 458-5837, Extension 5108336 amanda.beyer@constructconnect.com ConstructConnect.com
Construction Business Development Center at Prairie State College 202 S Halsted St Chicago Heights, IL 60411 Cathy Svetanoff (708) 709-3568 csvetanoff@prairiestate.edu prairiestate.edu	Federation of Women Contractors 8745 W. Higgins Road Suite 110 Chicago, IL 60631 Jaemie Neely (312) 360-1122 info@fwcchicago.com fwcchicago.com	HIRE360 Chicago 2540 S State Street Chicago, IL 60616 Deborah Whitaker (312) 575-2500 dwhitaker@hire360chicago.com Hire360Chicago.com
Hispanic American Construction Industry Association 650 W Lake St, #415 Chicago, IL 60661 Ivette Trevino, (312) 575-0389 itrevino@haciaworks.org ; Cindy Patino, (773) 900-2095 cpatino@haciaworks.org ; ncintron@haciaworks.org haciaworks.org	Illinois Black Chamber of Commerce 411 Hamilton Blvd, #1404 Peoria, IL 61602 Larry Ivory & Janis Ivory (309) 740-4430 larryivory@illinoisblackchamber.org ; jivory@ibcc.org illinoisblackchamber.org	Rainbow/PUSH Coalition 930 E 50th St Chicago, IL 60615 John Mitchell (773) 256-2766 jmitchell@rainbowpush.org rainbowpush.org
South Shore Chamber, Inc. 1750 E 71st St Chicago, IL 60649 Tonya Trice (773) 955-9508 ttrice@southshorechamberinc.org southshorechamberinc.org		U.S. Minority Contractors Association 1250 Grove Ave, #200 Barrington, IL 60010 Larry Bullock (847) 852-5010 larry.bullock@usminoritycontractors.org usminoritycontractors.org
Women's Business Development Center 8 S Michigan Ave, #400 Chicago, IL 60603 Donna Beasley (312) 853-3477 dbeasley@wbdc.org wbdc.org		Women Construction Owners & Executives 308 Circle Ave Forest Park, IL 60130 Mary Kay Monaghan (312) 613-1139 mkm@mkmservices.com wcoesa.org

Procurement Details

TECH REVIEW MEETING

Date/Time

May 22, 2025 at 11:30 a.m.

(Immediately following this meeting)

SITE VISIT

None has been scheduled.

Notwithstanding

- Failure of the Bidders to become familiar with the Project shall not relieve or alter the Bidder's responsibility for completing the Work as required by the Contract Documents.

Procurement Details

REQUEST FOR INFORMATION (RFI'S)

Sole Point of Contact

Dee Taylor, Contract Officer

dee.taylor@cityofchicago.org

Deadline

Current: May 29, 2025 by 4:00 p.m.

Addenda

Addendum #1 is pending

Procurement Details

BID DUE DATE/TIME

Due Date/Time

Thursday, June 5, 2025, at 11:00 a.m.

(Subject to Change via Addendum)

Virtual Meeting Details

NOTE: The Bid Opening will be streamed **LIVE** and will be **RECORDED** and **AVAILABLE** on our website for viewing on PBC's Home Page www.pbcchicago.com and on the Current Opportunity page for this project found here: <https://pbcchicago.com/opportunities/cdotwpa89thcentralparkholland/>

Procurement Details

BID SUBMISSION REQUIREMENTS

Electronic Submission

- **One** complete copy of bid document
- Original Signatures ([blue ink](#)) or Digital Signature
- Include Bid Bond
- Include Master Bid Form (Master Bid Tab, ALL THREE Schedule of Prices, Award Criteria sheet) in **EXCEL and PDF** format separately within email

NOTE: The pdf documents should be searchable PDF form and not a scanned copy.

- Email to: dee.taylor@cityofchicago.org **AND** pbc-procurement@cityofchicago.org

If Hardcopy Submission Needed

- *Bidders who are unable to submit their bids electronically may request instruction for submitting a “hard copy” of their bid in writing to the Dee Brookens at: dee.taylor@cityofchicago.org*

Procurement Details

PRE-AWARD MEETING

Date/Time

Friday, June 6, 2025 at 10:30 a.m. (Virtual)

(Subject to Change via Addendum)

NOTICE OF AWARD

Anticipated Schedule

- Anticipated release of the Notice of Award (NOA) is [June 2025](#) following the PBC Board of Commissioners Meeting
- Successful General Contractor will be required to provide compliant Certificate of Insurance and Payment and Performance Bond within 7 days of NOA issuance



Book 1 & 2 Highlights



**PUBLIC BUILDING
COMMISSION** of Chicago

Highlights

Budget, Staffing, and Additional Requirements

- Estimated Construction Budget (Book 1, Page 4) – \$11,500,000 - \$11,600,000
- Mandatory Project Staffing (Book 1, Page 6)
- Scheduling Software Requirements (Book 1, Page 6)
- Liquidated Damages (Book 1, Page 6)
- Prevailing Wage Rates (Book 1, Page 7 and Page 50)

Highlights

Joint Venture Opportunities

- Schedule B – Joint Venture Affidavit
- (Book 1, Page 35)
 - ❖ JV Agreement
 - ❖ Certification Letter

SCHEDULE B - Joint Venture Affidavit (1 of 3)

This form is not required if all joint venturers are MBE/Non-MBE or WBE/Non-WBE firms. In such case, however, a written joint venture agreement among the MBE/Non-MBE or WBE/Non-WBE firms should be submitted. Each MBE/WBE joint venturer must also attach a copy of their current certification letter.

A. Name of joint venture _____

B. Address of joint venture _____

C. Phone number of joint venture _____

D. Identify the firms that comprise the joint venture

1. Describe the role(s) of the MBE/WBE firm(s) in the joint venture. (Note that a "clearly defined portion of work" must here be shown as under the responsibility of the MBE/WBE firm.)

2. Describe very briefly the experience and business qualifications of each non-MBE/WBE joint venturer.

E. Nature of joint venture's business

F. Provide a copy of the joint venture agreement.

G. Ownership: What percentage of the joint venture is claimed to be owned by MBE/WBE? _____ %

H. Specify as to:

1. Profit and loss sharing _____ %

2. Capital contributions, including equipment _____ %

3. Other applicable ownership interests, including ownership options or other agreements which restrict ownership or control.

Highlights

THE BID FORM

PROJECT NAME:	Chicago Department of Transportation Works Progress Administration ("WPA") Street Reconstruction		
LOCATION:	W. 89th St./S. Central Park Ave./S. Holland Rd.		
CONTRACT NO:	C1624		
PROJECT NO(S):	22811		
FIRM NAME:			
BID FORM			
Bidders MUST use the Excel file available to bidders from the Alohah Print Group Platform (https://www.alohaprintgroup.com/planroomc1624) or the PBC Website (https://www.pbcchicago.com/) to ensure accurate calculations for the Total Base Bid and Total Award Criteria.			
W. 89th St.	LINE	DESCRIPTION	AMOUNT
		W. 89th Street	
	1	Base Work Only	\$ -
	2	Commission's Contract Contingency	\$ 420,000.00
	3	Sitework Allowance	\$ 25,000.00
	4	TOTAL BASE BID	\$ 445,000.00
Accepted by the Commission			<input type="checkbox"/>
S. Central Park Ave.	LINE	DESCRIPTION	AMOUNT
		S. Central Park Avenue	
	5	Base Work Only	\$ -
	6	Commission's Contract Contingency	\$ 720,000.00
	7	Sitework Allowance	\$ 25,000.00
	8	TOTAL BASE BID	\$ 745,000.00
Accepted by the Commission			<input type="checkbox"/>
S. Holland Rd.	LINE	DESCRIPTION	AMOUNT
		S. Holland Rd.	
	9	Base Work Only	\$ -
	10	Commission's Contract Contingency	\$ 615,000.00
	11	Sitework Allowance	\$ 25,000.00
	12	TOTAL BASE BID	\$ 640,000.00
Accepted by the Commission			<input type="checkbox"/>
	LINE	DESCRIPTION	TOTAL AMOUNTS
	13	GRAND TOTAL BASE BID - ALL STREETS (Total of Lines 4, 8 and 12)	\$ 1,830,000.00
	14	GRAND TOTAL AWARD CRITERIA FIGURE - ALL STREETS	\$ 1,830,000.00

Highlights

THE BID FORM

The screenshot shows a web-based form titled "THE BID FORM". It is divided into two main sections: "SURETY INFORMATION" and "BIDDER'S INFORMATION".

SURETY INFORMATION
(Provide Legal Name and address of Surety)

Name: _____
Address: _____

BIDDER'S INFORMATION

Firm Name: _____
Date: _____

Below the form is a horizontal tabbed interface. The tabs are: "Master Bid Tab" (highlighted with a green underline), "Award Criteria Figure", "W. 89th St." (dark purple), "S. Central Park Ave." (teal), and "S. Holland Rd." (orange). To the right of these tabs are navigation icons: a plus sign, a vertical ellipsis, and a left arrow.

Three grey arrows point upwards from the text below to the "W. 89th St.", "S. Central Park Ave.", and "S. Holland Rd." tabs, indicating that each of these locations has its own dedicated tab for pricing.

**Each Street/Avenue/Road has a separate tab
(3 TOTAL)**

Enter your unit pricing for THREE (3) Streets/Avenues/Roads

The Master Bid Form will automatically populate and TOTAL

Highlights

THE BID FORM – SCHEDULE OF PRICES

SCHEDULE OF PRICES						
CHICAGO DEPARTMENT OF TRANSPORTATION WORKS PROGRESS ADMINISTRATION ("WPA") STREET RECONSTRUCTION						
LOCATION: W. 89th St. (from S. Princeton Ave. to S. Holland Rd.)						
CDOT PROJECT NO.: B-5-275 PBC PROJECT NO.: 22811						
PBC CONTRACT: C1624						
Bidder's pricing for each line item should carry its share of the costs of work, plus its share of overhead and profit. Bidders should avoid nominal pricing for some lines and enhanced pricing for other lines.						
Bids that the PBC considers to be materially unbalanced will be rejected.						
Line	Code Number	Description	Unit	Estimated Quantity	Unit Price	Cost
1	2010010C	TREE REMOVAL (1 TO 6 UNITS DIAMETER)	UNIT	0	\$	-
2	20100110	TREE REMOVAL (6 TO 15 UNITS DIAMETER)	UNIT	16	\$	-
3	20100210	TREE REMOVAL (OVER 15 UNITS DIAMETER)	UNIT	144	\$	-
4	20101100C	TREE PROTECTION	EACH	4	\$	-
5	20101210C	ROOT PRUNING	FOOT	0	\$	-
6	20200100	EARTH EXCAVATION	CU YD	814	\$	-
7	20800150	TRENCH BACKFILL	CU YD	1121	\$	-
8	20820200C	TRENCH BACKFILL, WATERMAIN	CU YD	435	\$	-
9	21101615	TOPSOIL FURNISH AND PLACE, 4-INCH	SQ YD	395	\$	-
10	251K0100C	SHREDDED HARDWOOD BARK MULCH	SQ YD	18	\$	-
11	25200110	SODDING, SALT TOLERANT	SQ YD	395	\$	-
12	253T0022C	TREE, ORNAMENTAL, 2.5" - 3.0" CALIPER, BALLED AND BRIDLED	EACH	4	\$	-
13	253T0036C	TREE, ORNAMENTAL, 3.5" - 4.0" CALIPER, BALLED AND BRIDLED	EACH	0	\$	-
14	28000510	INLET FILTERS	EACH	7	\$	-
15	31101100	SUBBASE GRANULAR MATERIAL, TYPE B, 6-INCH	CU YD	340	\$	-
16	35300200	PORTLAND CEMENT CONCRETE BASE COURSE, 7-INCH	SQ YD	0	\$	-
17	35300400	PORTLAND CEMENT CONCRETE BASE COURSE, 9-INCH	SQ YD	1944	\$	-
18	40600290	BITUMINOUS MATERIALS (TACK COAT)	POUND	1394	\$	-
19	40600525	LEVELING BINDER (HAND METHOD), N50	TON	3	\$	-
20	40600635	LEVELING BINDER (MACHINE METHOD), N50 1-1/2 INCH	TON	167	\$	-
21	40604060	HOT-MIX ASPHALT SURFACE COURSE, IL-19, MIX "D", N50, 2 INCH	TON	227	\$	-
22	40620700C	HOT-MIX ASPHALT SPEED HUMPS	EACH	0	\$	-
23	42001100C	PORTLAND CEMENT CONCRETE DRIVEWAY AND ALLEY	CU YD	0	\$	-
24	42300400	PORTLAND CEMENT CONCRETE DRIVEWAY AND ALLEY	SQ YD	69	\$	-
25	42400200C	PORTLAND CEMENT CONCRETE SIDEWALK 5 INCH	SQ FT	3588	\$	-
140	83620210C	LIGHT POLE FOUNDATION, METAL, 10" BOLT CIRCLE, 8 5/8" X 5"	EACH	9	\$	-
141	89520100C	REMOVE EXISTING STREET LIGHTING EQUIPMENT	L SUM	1	\$	-
142	89521100C	BREAKDOWN CONCRETE FOUNDATION, LIGHT POLE	EACH	4	\$	-
143	*****	RELOCATE POLE COMPLETE	FOOT	0	\$	-
144	999X0900C	DRILL AND GROUT TIE BARS, No.5, EPOXY COATED	EACH	44	\$	-
145	999X1000C	PROTECTIVE COAT	SQ YD	69	\$	-
146	*****	INSTALL CONDUIT INTO EXISTING HELIX FOUNDATION	EACH	0	\$	-
147	*****	GUARD POST	EACH	0	\$	-
148	*****	TYPE II TEMPORARY WATER MAIN SUPPORT	EACH	0	\$	-
149	*****	TYPE III TEMPORARY WATER MAIN SUPPORT	EACH	0	\$	-
150	*****	CATCH BASINS TO BE LINED	EACH	0	\$	-
151	999X0700C	RAILROAD PROTECTIVE LIABILITY INSURANCE	L SUM	0	\$	-
152	TOTAL FOR 22811/B-5-275 - W. 89th St.				\$	-

Enter your unit pricing HERE

Sheet will automatically TOTAL HERE

Highlights

THE BID FORM – MASTER BID TOTAL & ADDT'L INFO

LINE	DESCRIPTION	TOTAL AMOUNTS
13	GRAND TOTAL BASE BID - ALL STREETS (Total of Lines 4, 8 and 12)	\$ 1,830,000.00
14	GRAND TOTAL AWARD CRITERIA FIGURE - ALL STREETS	\$ 1,830,000.00

SURETY INFORMATION	
(Provide Legal Name and address of Surety)	
Name:	
Address:	

BIDDER'S INFORMATION	
Firm Name:	
Date:	

Enter your Surety & Firm Information in their respective sections

The TOTALS from ALL locations will automatically populate HERE

Highlights

PROJECT NAME: Chicago Department of Transportation Works Progress Administration ("WPA") Street Reconstruction	
LOCATION: W. 89th St./ S. Central Park Ave. / S. Holland Rd.	
CONTRACT NO: C1624	
PROJECT NO(S): 22811	
AWARD CRITERIA FIGURE FORMULA	
	FORMULA
Line 1. (Based on Grand Total Base Bid)	\$1,830,000.00
Line 2. Minority Journeyman (Maximum figure 0.70)	
Line 3. Multiply Line 2 by Line 1 by 0.04	\$0.00
	\$1,830,000.00
Line 4. Minority Apprentice (Maximum figure 0.70)	
Line 5. Multiply Line 4 by Line 1 by 0.03	\$0.00
	\$1,830,000.00
Line 6. Minority Laborer (Maximum figure 0.70)	
Line 7. Multiply Line 6 by Line 1 by 0.01	\$0.00
	\$1,830,000.00
Line 8. Female Journeyman (Maximum figure 0.15)	
Line 9. Multiply Line 8 by Line 1 by 0.04	\$0.00
	\$1,830,000.00
Line 10. Female Apprentice (Maximum figure 0.15)	
Line 11. Multiply Line 10 by Line 1 by 0.03	\$0.00
	\$1,830,000.00
Line 12. Female Laborer (Maximum figure 0.15)	
Line 13. Multiply Line 12 by Line 1 by 0.01	\$0.00
	\$1,830,000.00
Line 14. Total of Lines 3, 5, 7, 9, 11, and 13	\$0.00
Line 15. Total Award Criteria	\$1,830,000.00
TOTAL AWARD CRITERIA (Line 15)	\$1,830,000.00
Accepted by the Commission	
BIDDER'S INFORMATION	
Firm Name:	
Date:	
NOTES/INSTRUCTIONS	
1. Prior to submitting your bid electronically, please do the following: a. Ensure Lines 2, 4, 6, 8, 10, and 12 in the Formula column and the Bidder's Information section have been populated.	

AWARD CRITERIA FIGURE

Highlights

BASIS OF AWARD

(Book 1, Page 10)

- Award will be made to the Responsible Bidder submitting the **Lowest Grand Total Award Criteria Figure (Line 14 of Bid Form)** whose corresponding Grand Total Base Bid (Line 13 of Bid Form) is within the Available Funds for each street/avenue and is otherwise responsive to all requirements of the Contract Documents.
- Firms are required to **fill out the entire BID FORM** to be considered responsive.
- The Commission reserves the right to reject any and all bids wherever such rejection is in the best interest of the Commission.
- Bids that the PBC considers to be materially unbalanced will be rejected.



Compliance

Compliance

MBE/WBE PARTICIPATION

MBE/WBE Goals

26%, MBE

6%, WBE

MBE/WBE Certifications

- City of Chicago
- Cook County

MBE/WBE Special Conditions

Book 2, Article 23

Compliance: Certification

PBC ensures that only certified and experienced firms perform the required services.

MBE or WBE firms must be certified with the City of Chicago and/or Cook County to be counted as an MBE/WBE firm by the PBC.



Compliance

Award Criteria Figure

Maximum 70%

Minority Journeyworker,
Apprentice, and;
Laborer

Maximum 15%

Female Journeyworker,
Apprentice, and;
Laborer

City Residency & Community Hiring

PBC encourages the creation of career opportunities for residents of a project's surrounding community areas, both in the construction trades as well as skilled and unskilled workers.

- ☑ **Community hiring requirement:** at least 7.5% of project labor performed by community residents
- ☑ **City residency requirement:** at least 50% of project labor performed by residents of the city of Chicago

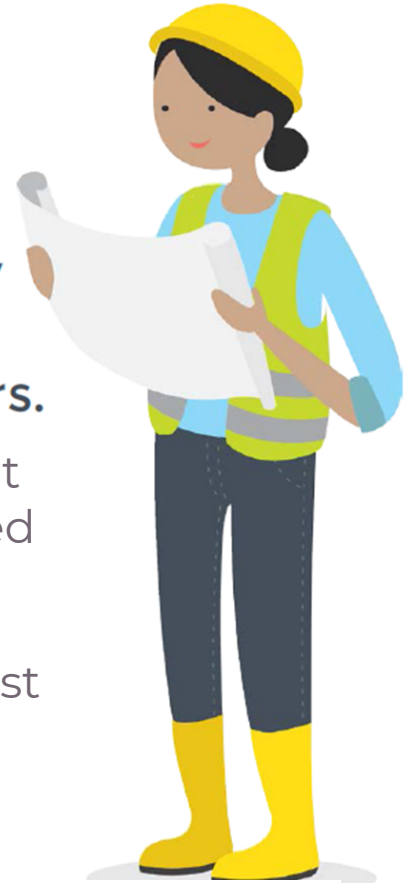

Compliance

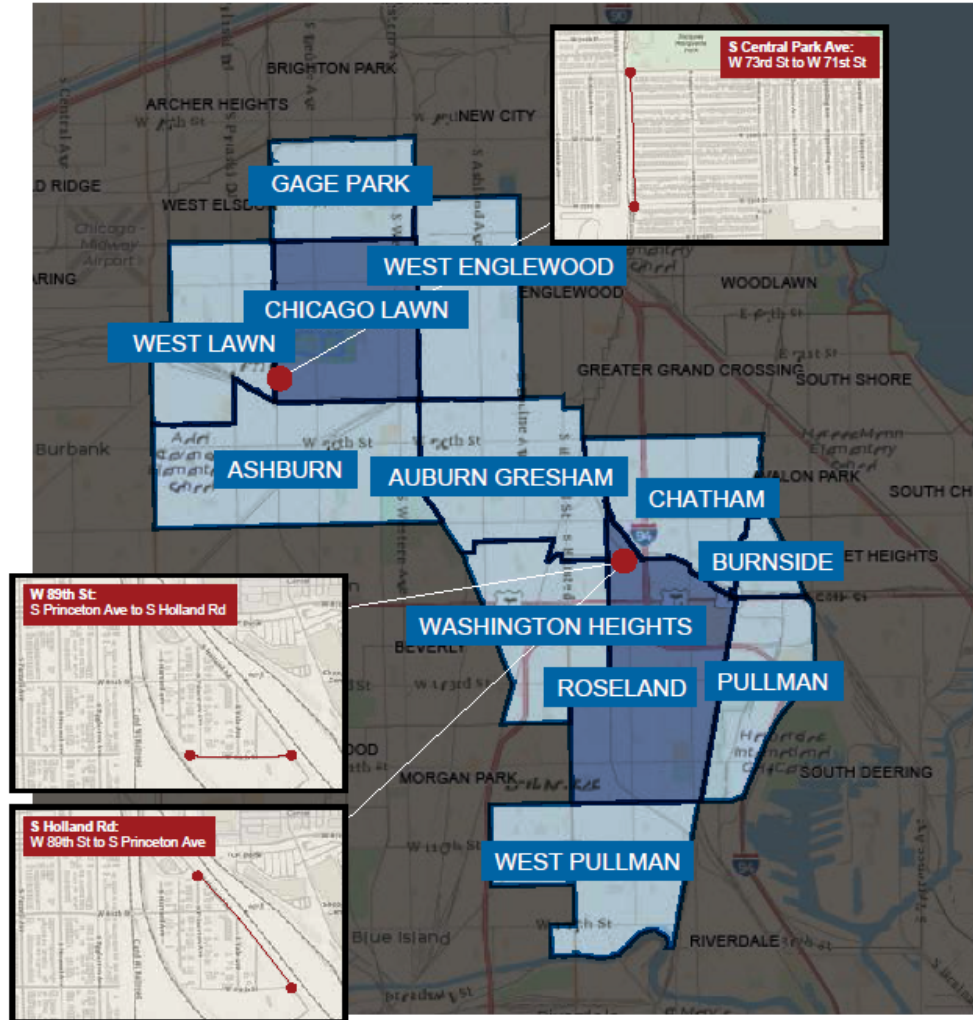

CDOT WPA Street Reconstruction W 89th St, S Central Park Ave, S Holland Rd

- Project Location
- Project Area
- Community Areas

Community Hiring MAP

MBE/WBE COMPLIANCE

Documentation and Monitoring

- B2Gnow: MBE/WBE Compliance monitoring
- Established Business, Manufacturers, Suppliers, and Brokers
- Schedule D
- Schedule C

PUBLIC BUILDING COMMISSION OF CHICAGO

SCHEDULE D - Affidavit of General Contractor Regarding MBE/WBE Participation (1 of 2)

Name of Project: _____

STATE OF ILLINOIS }
 } SS
COUNTY OF COOK }

In connection with the above-captioned contract, I HEREBY DECLARE AND AFFIRM that I am the

Title and duly authorized representative of

Name of General Contractor whose address is

in the City of _____, State of _____
and that I have personally reviewed the material and facts submitted with the attached Schedules of MBE/WBE participation in the above-referenced Contract, including Schedule C and Schedule B (if applicable), and the following is a statement of the extent to which MBE/WBE firms will participate in this Contract if awarded to this firm as the Contractor for the Project.

Name of MBE/WBE Contractor	Type of Work to be Done in Accordance with Schedule C	Dollar Credit Toward MBE/WBE Goals	
		MBE	WBE
		\$	\$
		\$	\$
		\$	\$
		\$	\$
		\$	\$
		\$	\$
		\$	\$
		\$	\$
Total Net MBE/WBE Credit		\$	\$
Percent of Total Base Bid		%	%

The General Contractor may count toward its MBE/WBE goal a portion of the total dollar value of a contract with a joint venture equal to the percentage of the ownership and control of the MBE/WBE partner.

PUBLIC BUILDING COMMISSION OF CHICAGO

SCHEDULE D - Affidavit of General Contractor Regarding MBE/WBE Participation (2 of 2)

The Undersigned will enter into a formal agreement for the above work with the above-referenced MBE/WBE firms, conditioned upon performance as Contractor of a Contract with the Commission, and will do so within five (5) business days of receipt of a notice of Contract award from the Commission.

Additionally, the Undersigned certifies to the best of its knowledge and belief that it, its principals and any subcontractors used in the performance of this contract, meet the Agency requirements and have not violated any City or Sister Agency policy, codes, state, federal or local laws, rules or regulations and have not been subject to any debarment, suspension or other disciplinary action by any government agency. Additionally, if at any time the Contractor becomes aware of such information, it must immediately disclose it to the Commission.

BY:

Name of Contractor (Print)

Date

Phone

IF APPLICABLE:

BY:

Joint Venture Partner (Print)

Date

Phone/FAX

Signature

Name (Print)

Signature

Name (Print)

MBE ____ WBE ____ Non-MBE/WBE ____



Schedule C



PUBLIC BUILDING COMMISSION OF CHICAGO

SCHEDULE C - Letter of Intent from MBE/WBE (1 of 2)
To Perform As
Subcontractor, Subconsultant, and/or Material Supplier

Name of Project:

Project Number:

FROM:

MBE _____ WBE _____

(Name of MBE or WBE)

TO:

_____ and Public Building Commission of Chicago

(Name of Bidder)

The undersigned intends to perform work in connection with the above-referenced project as (check one):

_____ a Sole Proprietor

_____ a Partnership

_____ a Corporation

_____ a Joint Venture

The MBE/WBE status of the undersigned is confirmed by the attached Letter of Certification, dated _____.

In addition, in the case where the undersigned is a Joint Venture with a non-MBE/WBE firm, a Schedule B, Joint Venture Affidavit, is provided.

The undersigned is prepared to provide the following described services or supply the following described goods in connection with the above-named project.

The above-described services or goods are offered for the following price, with terms of payment as stipulated in the Contract Documents.

PUBLIC BUILDING COMMISSION OF CHICAGO

SCHEDULE C - Letter of Intent from MBE/WBE (2 of 2)
To Perform As
Subcontractor, Subconsultant, and/or Material Supplier

PARTIAL PAY ITEMS
For any of the above items that are partial pay items, specifically describe the work and subcontract dollar amount:

If more space is needed to fully describe the MBE/WBE firm's proposed scope of work and/or payment schedule, attach additional sheet(s).

SUB-SUBCONTRACTING LEVELS*

_____ % of the dollar value of the MBE/WBE subcontract will be sublet to non-MBE/WBE contractors.

_____ % of the dollar value of the MBE/WBE subcontract will be sublet to MBE/WBE contractors.

*If MBE/WBE subcontractor will not be sub-subcontracting any of the work described in this Schedule, a zero (0) must be filled in each blank above. If more than 10% percent of the value of the MBE/WBE subcontractor's scope of work will be sublet, a brief explanation and description of the work to be sublet must be provided.

The Undersigned (Contractor) will enter into a formal agreement for the above work with the Bidder, conditioned upon its execution of a contract with the Public Building Commission of Chicago, and will do so within five (5) working days of receipt of a notice of Contract award from the Commission.

Additionally, the Undersigned certifies to the best of its knowledge and belief that it, its principals and any subcontractors used in the performance of this contract, meet the Agency requirements and have not violated any City or Sister Agency policy, codes, state, federal or local laws, rules or regulations and have not been subject to any debarment, suspension or other disciplinary action by any government agency. Additionally, if at any time the Contractor becomes aware of such information, it must immediately disclose it to the Commission.

BY:

Name of MBE/WBE Firm (Print)

Date

Phone

Signature

Name (Print)

IF APPLICABLE:

BY:

Joint Venture Partner (Print)

Date

Phone

Signature

Name (Print)

MBE _____ WBE _____ Non-MBE/WBE _____

PBC CONTACT

Dee Taylor

dee.taylor@cityofchicago.org



Technical Review

Project Overview

Project Locations

- W. 89th Street: S. Princeton Avenue to S. Holland Road
- S. Holland Road: W. 89th Street to S. Princeton Avenue
- S. Central Park Avenue: W. 73rd Street to W. 71st Street

W. 89th Street and S. Holland Road



S. Central Park Avenue



Project Overview

Project Location

- W. 89th Street: S. Princeton Avenue to S. Holland Road

Project Overview

- Existing Conditions
- Proposed Conditions
- Local Coordination



Existing Conditions

Roadway

- Roadway width varies from 15-20', ROW 33'
- 3 Intersections:
 - S. Princeton Avenue
 - S. Yale Avenue
 - S. Holland Road

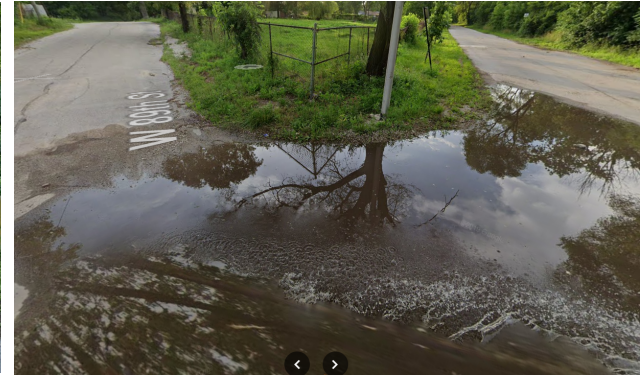

Existing Conditions

Concerns

- No curb and gutter
- Poor pavement condition
- Lack of curb & gutter leads to flooding on the street and on private property.

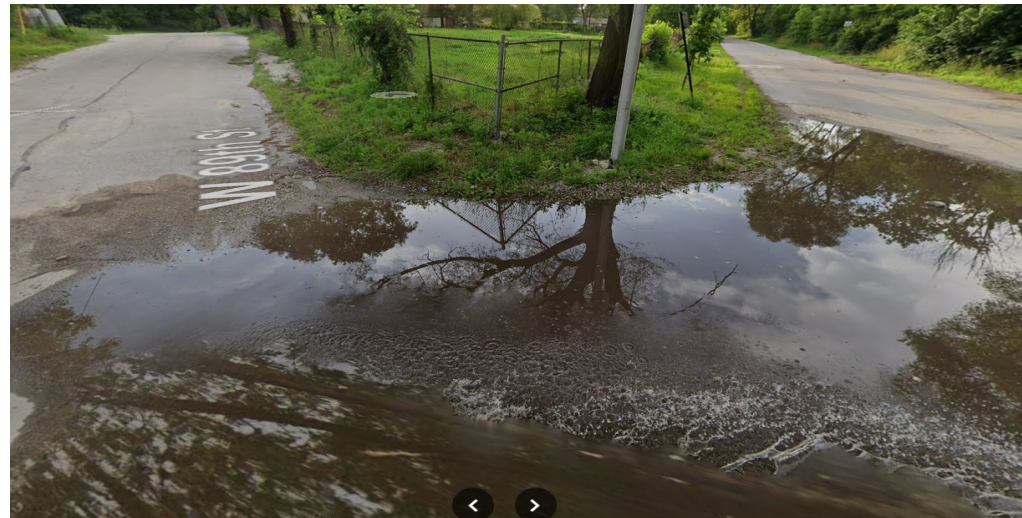

Roadway

-

Proposed Conditions

Sidewalk

- Install new sidewalk on the north side of 89th Street between S. Princeton Avenue and S. Holland Road.
- Install new ADA ramps at intersections with S. Princeton Avenue and S. Yale Avenue

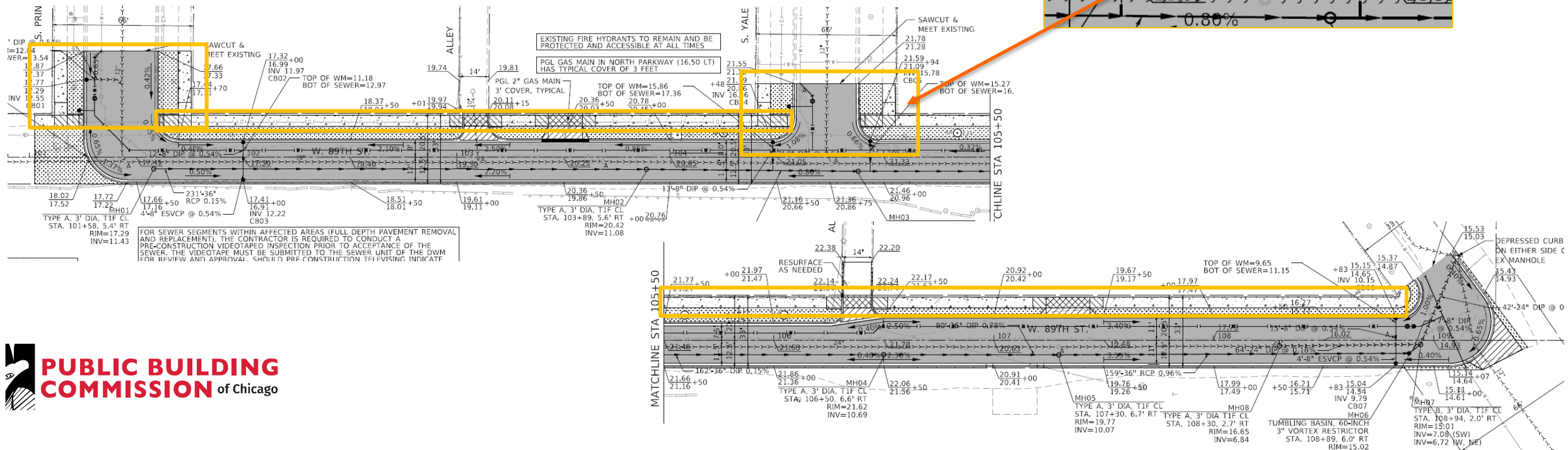

Proposed Conditions

Sewer & Detention

- Install a segment of new 24" DIP mainline sewer per plans.
- Install new 36" RCP and DIP storage storm sewer per plans.
- Make connections to existing sewer at S. Holland Road
- Install 7 catch basins.
- Install 8 manholes.

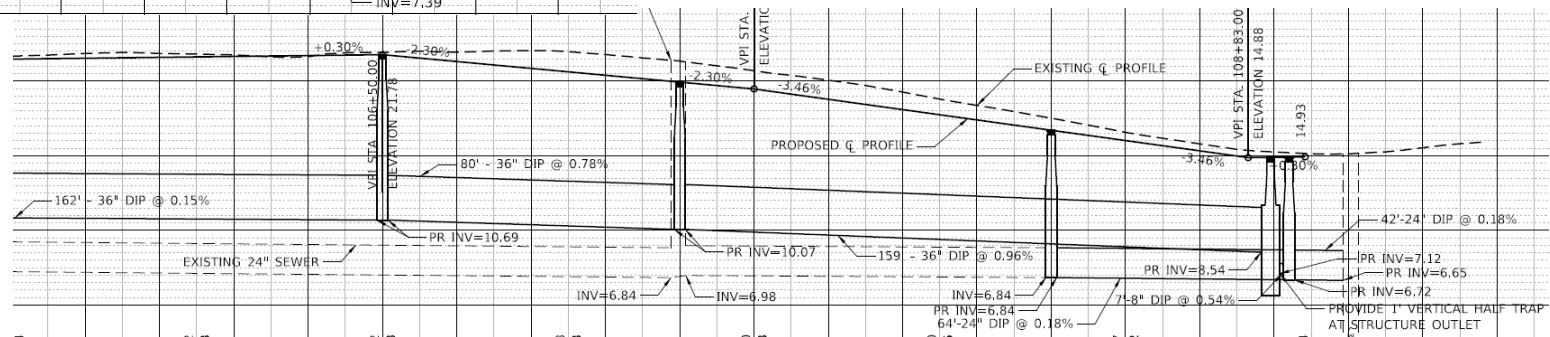
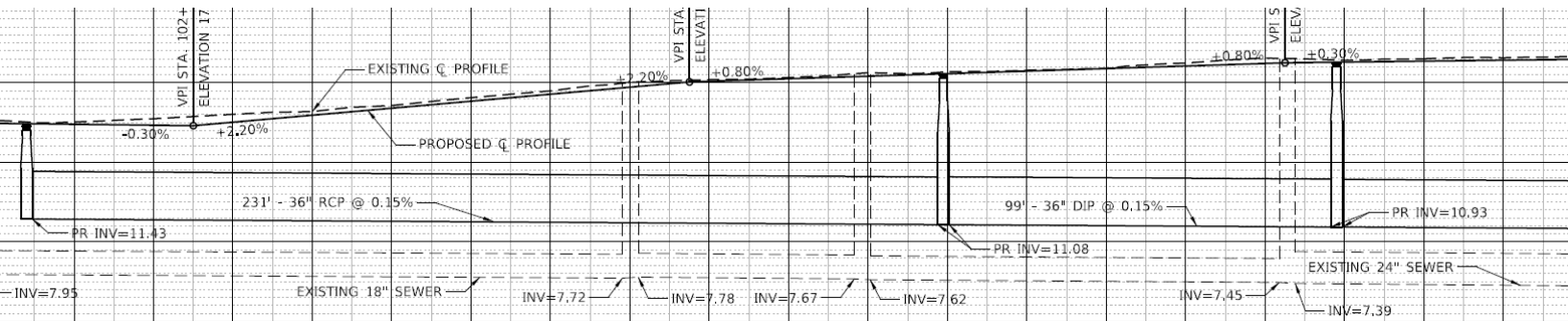

Proposed Conditions

Water Main

- Install 8" DI main per plans.
- Abandon existing main.
- No service lines.
- Install 2 new hydrants.

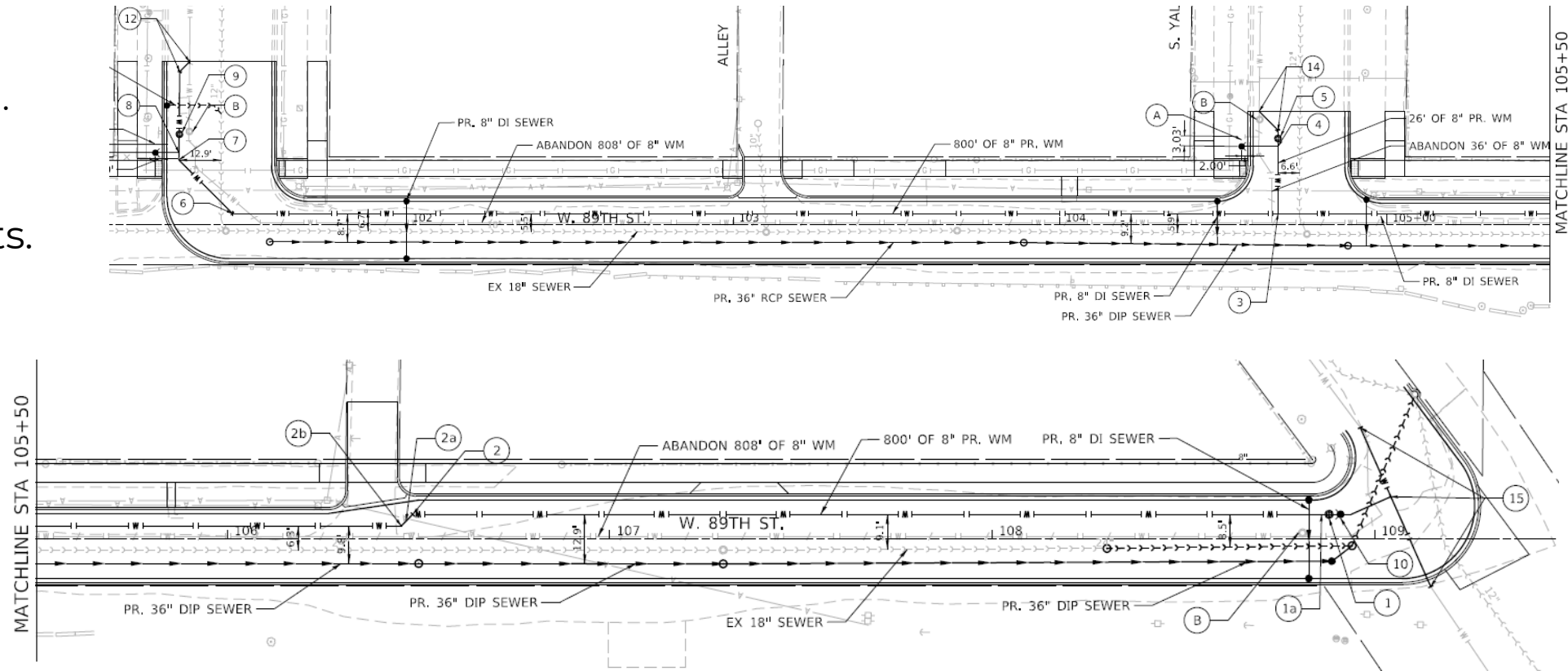

Proposed Conditions

Maintenance of Traffic

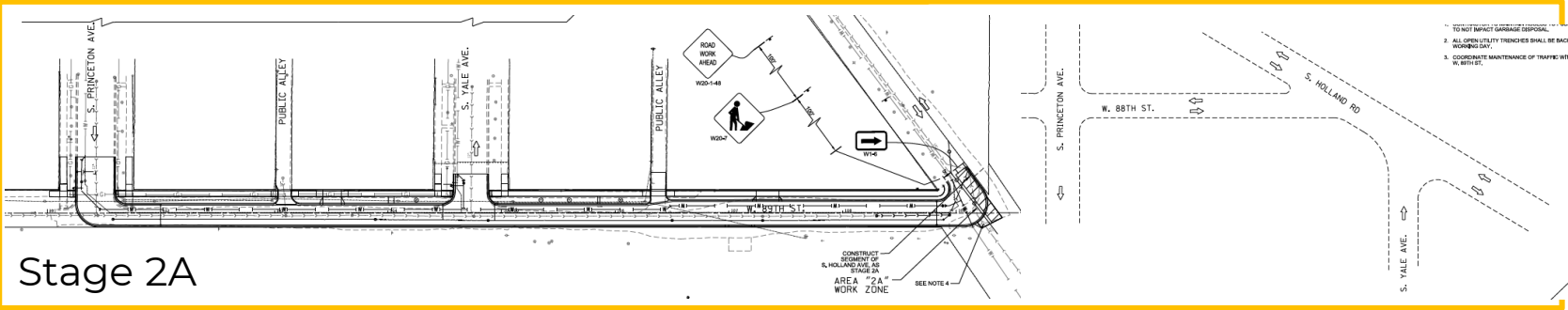
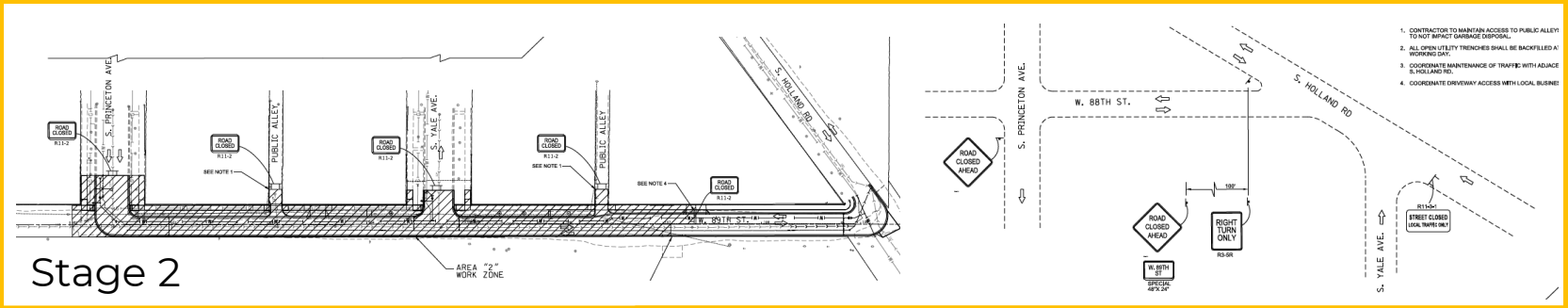
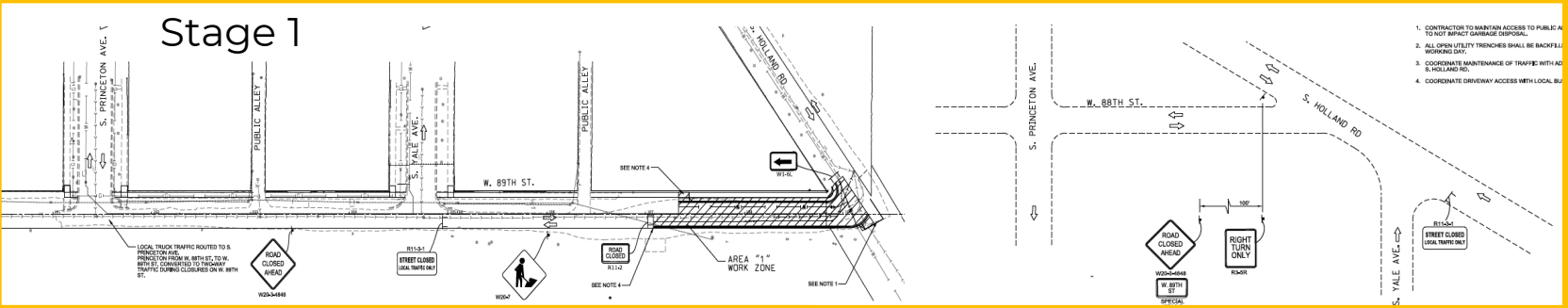

Proposed Conditions

Detour Route

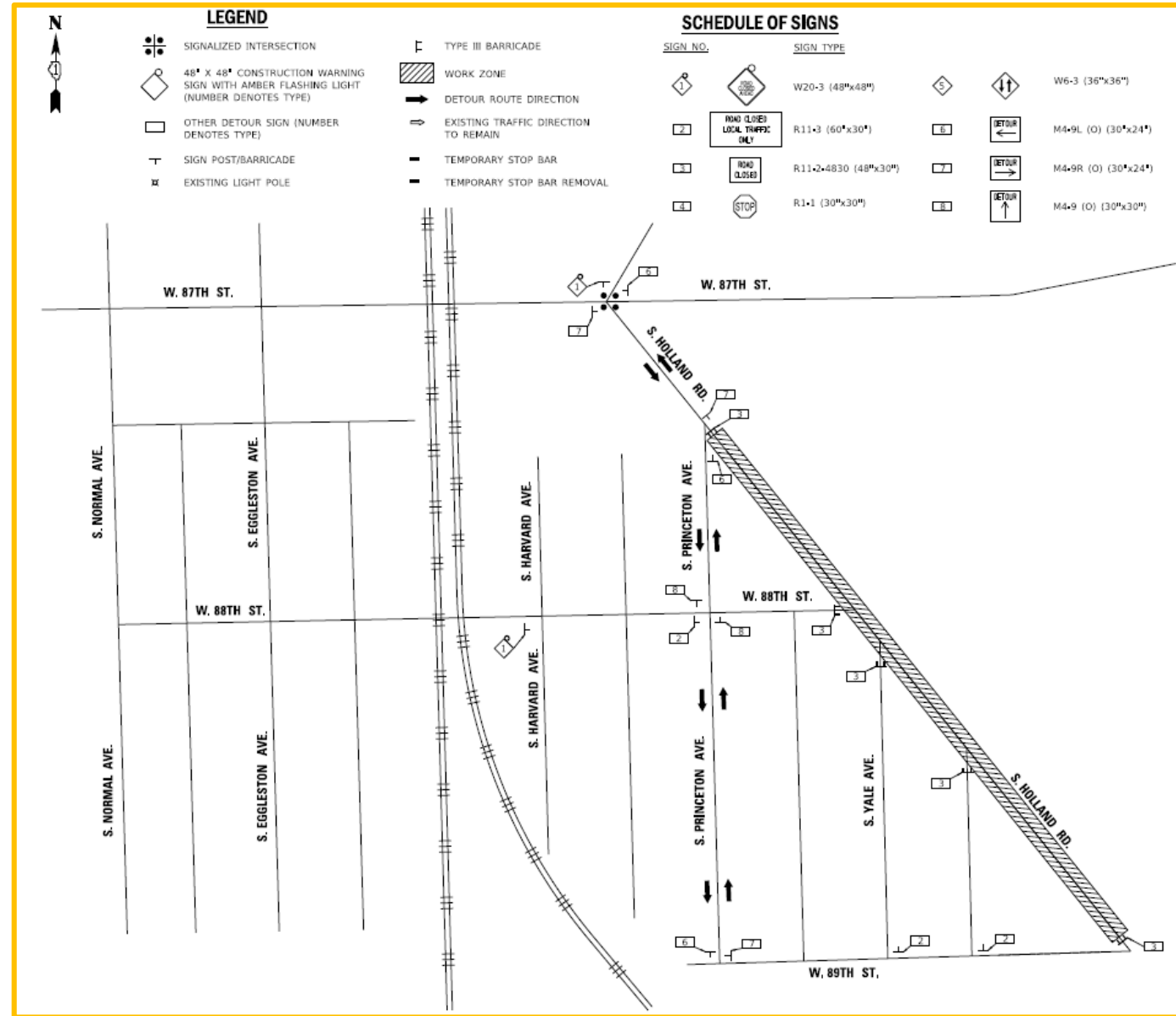

Proposed Conditions

Lighting

- Install new street lighting which includes piggyback lighting for pedestrians
- One light pole provides lighting for both the street and sidewalk
- Upgraded LED lamps
- Cobra Head for street luminaire.
- Acorn Head for the pedestrian luminaire.



Proposed Conditions

Landscaping

- Existing trees to be removed as shown on plans.
- 4 Tree plantings.
- New topsoil and sod to be placed.

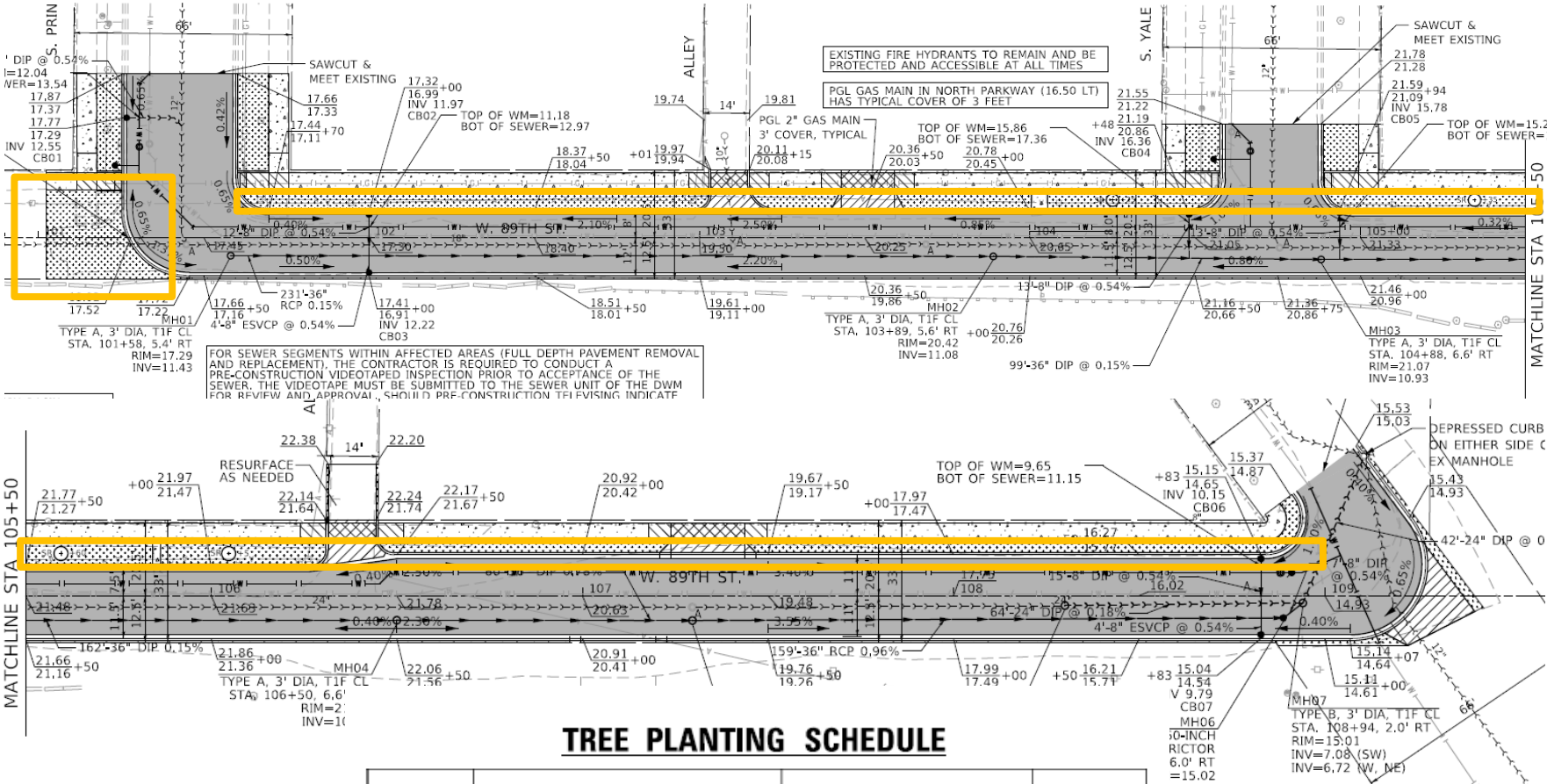

Project Overview

Project Location

- S. Holland Road from W. 89th Street to S. Princeton Avenue

Project Overview

- Existing Conditions
- Proposed Conditions
- Local Coordination



Existing Conditions

Roadway

- Roadway width varies from 12-18', ROW 33'
- 4 Intersections:
 - W. 89th Street
 - S. Yale Avenue
 - W. 88th Street
 - S. Princeton
 - Avenue

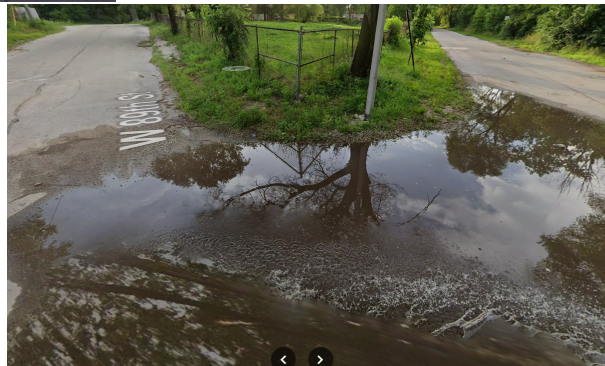

Existing Conditions

Concerns

- Poor pavement condition
- Lack of curb & gutter leads to flooding on the street and on private property.



Proposed Conditions

Roadway

- Widen roadway to 21' width and install curb & gutter.
- Construct new alley apron.

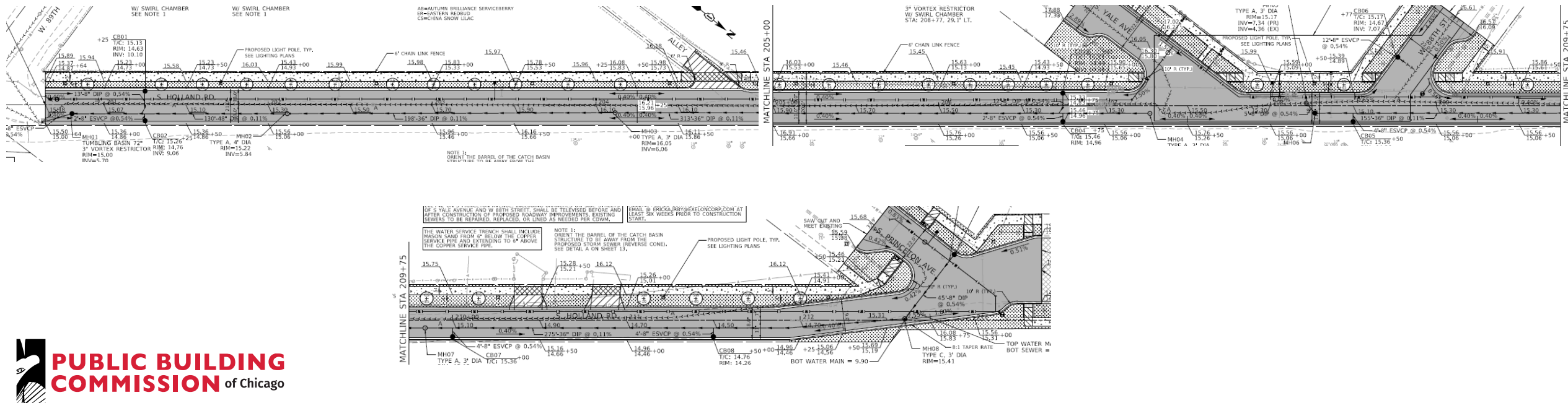

Sidewalk

- 
- PUBLIC BUILDING
COMMISSION** of Chicago

Proposed Conditions

Sewer & Detention

- Maintain existing 15" and 18" sewer.
- Install 36" DIP and 48" DIP storage storm sewer per plans.
- Install 8 manholes and 9 catch basins.

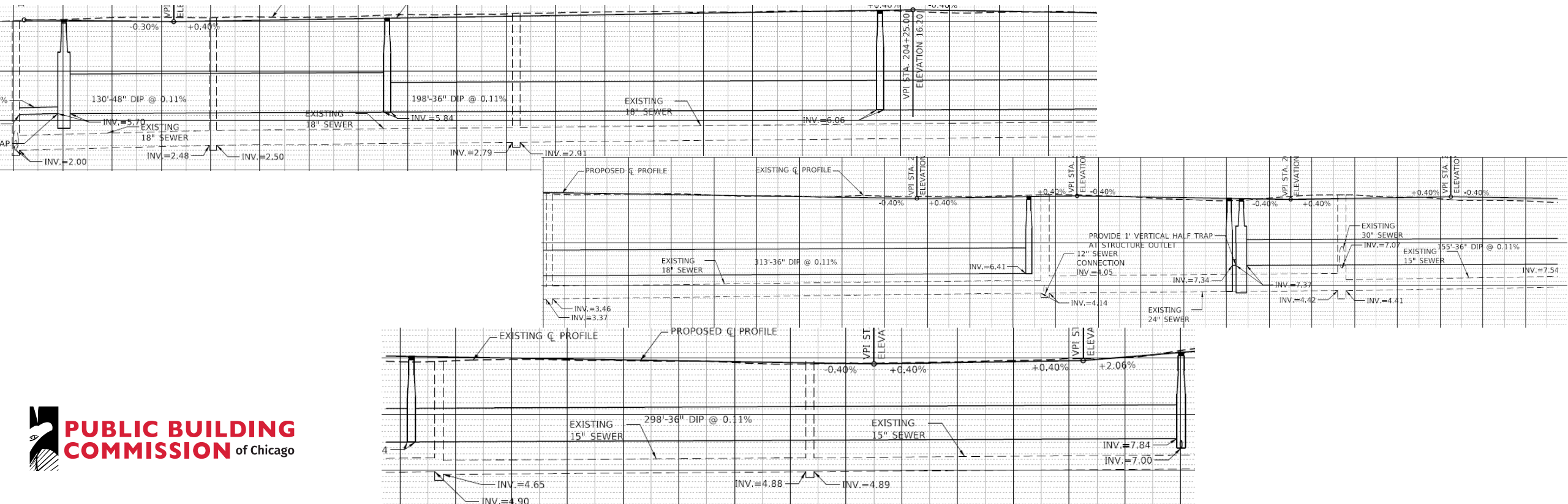

Proposed Conditions

Water Main

- Install 8" DI water main per plans.
- Abandon existing main.
- 6 Lead Service Lines.
- Install 3 Fire Hydrants.

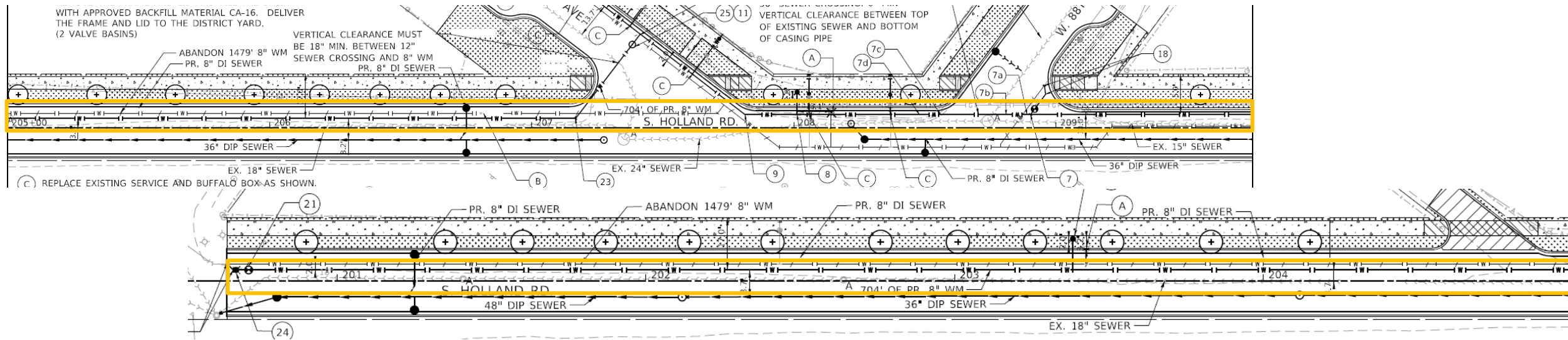
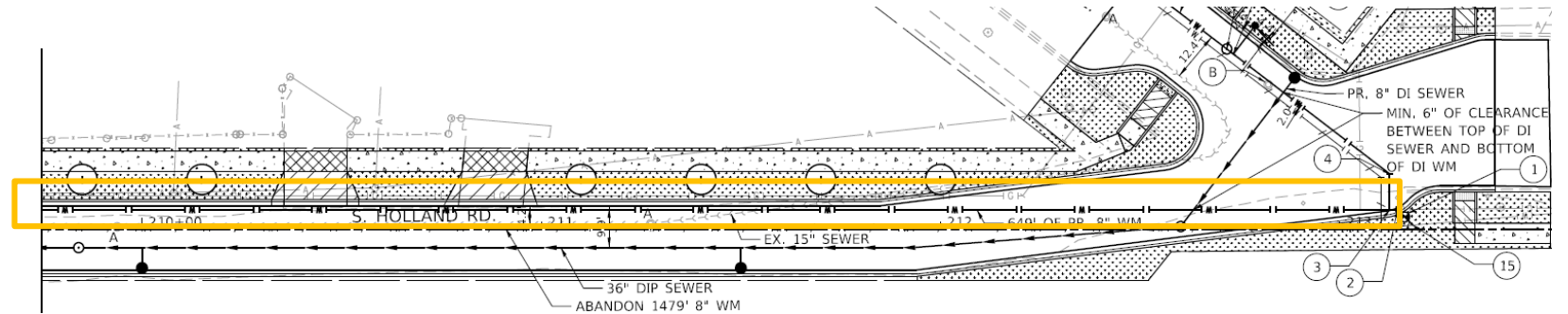

Proposed Conditions

Maintenance of Traffic

Stage 1

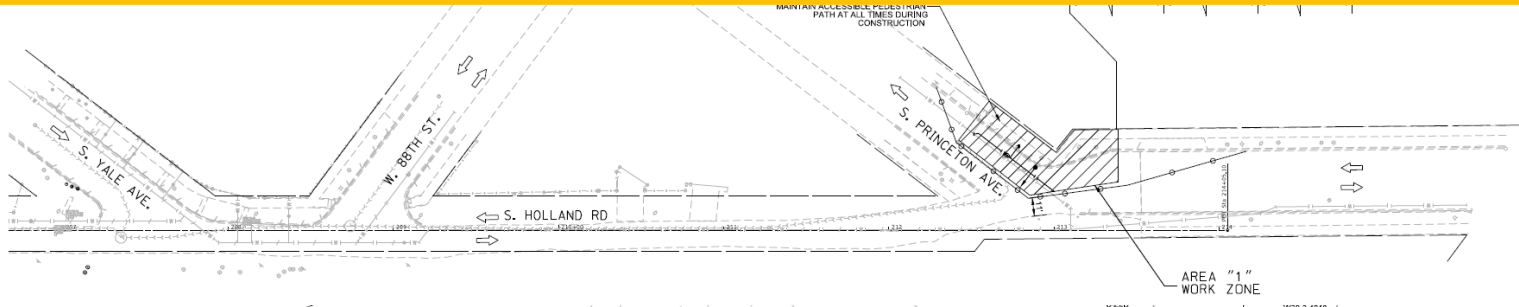

Stage 2

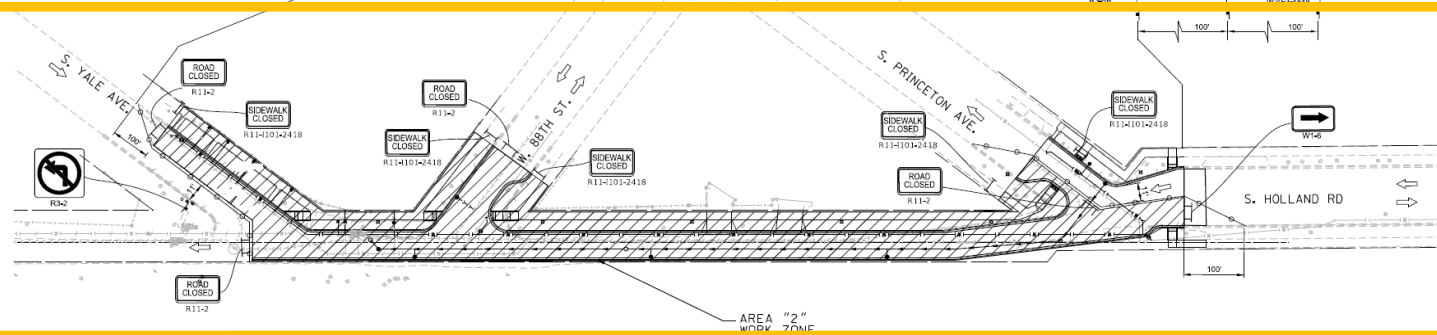

Stage 3

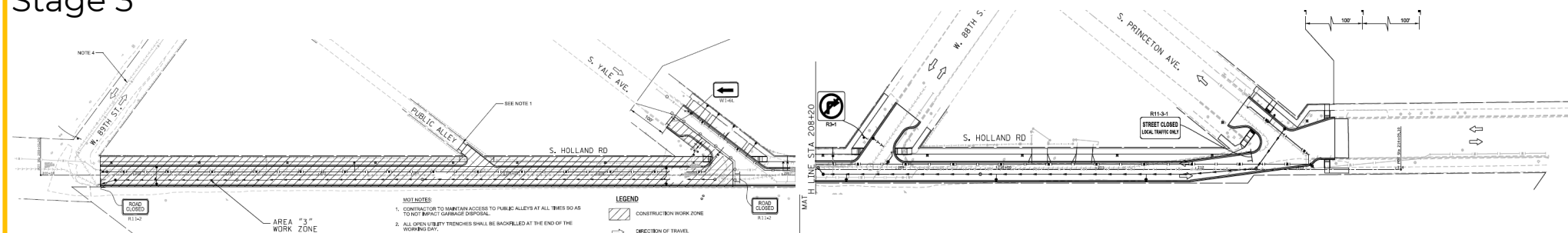

Proposed Conditions

Lighting

- Install new street lighting which includes piggyback lighting for pedestrians
- One light pole provides lighting for both the street and sidewalk
- Upgraded LED lamps
- Cobra Head for street luminaire.
- Acorn Head for the pedestrian luminaire.







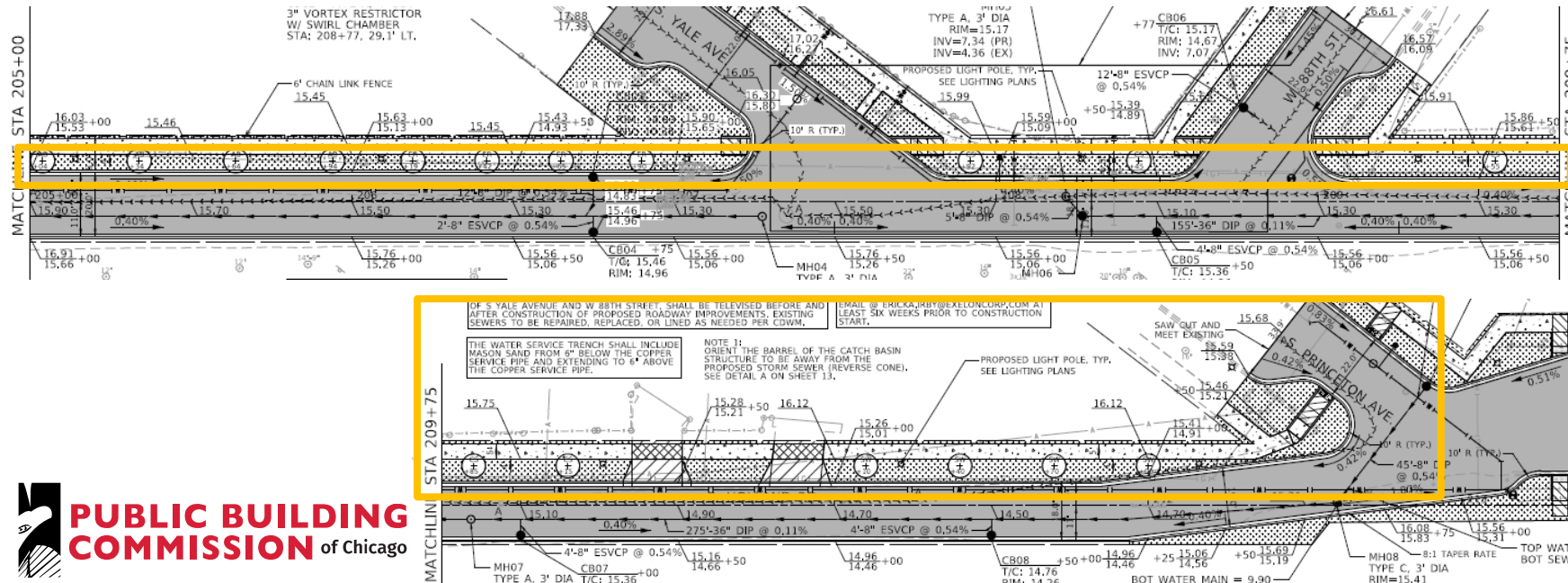
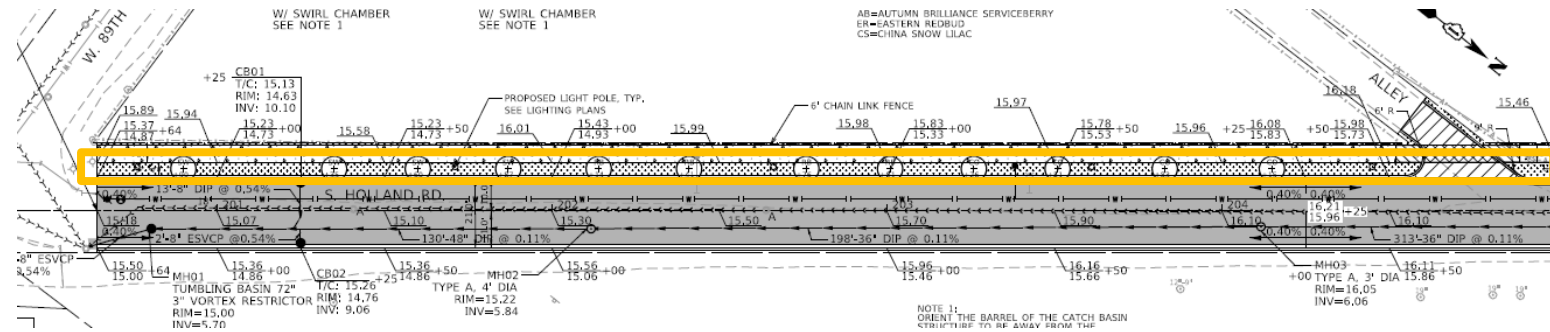

Landscaping

- Existing trees to be removed per plans.
- 29 new trees to be planted between the sidewalk and roadway.
- New topsoil and sod to be placed.



TREE PLANTING SCHEDULE

SYMBOL	NAME	COMMON NAME	QUANTITY
 SW	QUERCUS BICOLOR	SWAMP WHITE OAK	8 EACH
 RB	BETULA NIGRA	RIVER BIRCH	4 EACH
 CO	CELTIS OCCIDENTALIS	HACKBERRY	4 EACH
 AB	AMELANCHIER X GRANDIFLORA	AUTUMN BRILLIANCE SERVICEBERRY	4 EACH
 ER	CERCIS CANADENSIS	EASTERN REDBUD	4 EACH
 CS	SYRINGA PEKINENSIS	CHINA SNOW LILAC	5 EACH
		TOTALS	29 EACH

Project Overview

Project Location

- S. Central Park Avenue: W. 73rd Street to W. 71st Street

Project Overview

- Existing Conditions
- Proposed Conditions
- Local Coordination



Existing Conditions

Roadway

- Roadway width varies around 15' width, ROW 50'
- 5 Intersections:
 - W. 73rd Street
 - W. 72nd Place
 - W. 72nd Street
 - W. 71st Place
 - W. 71st Street

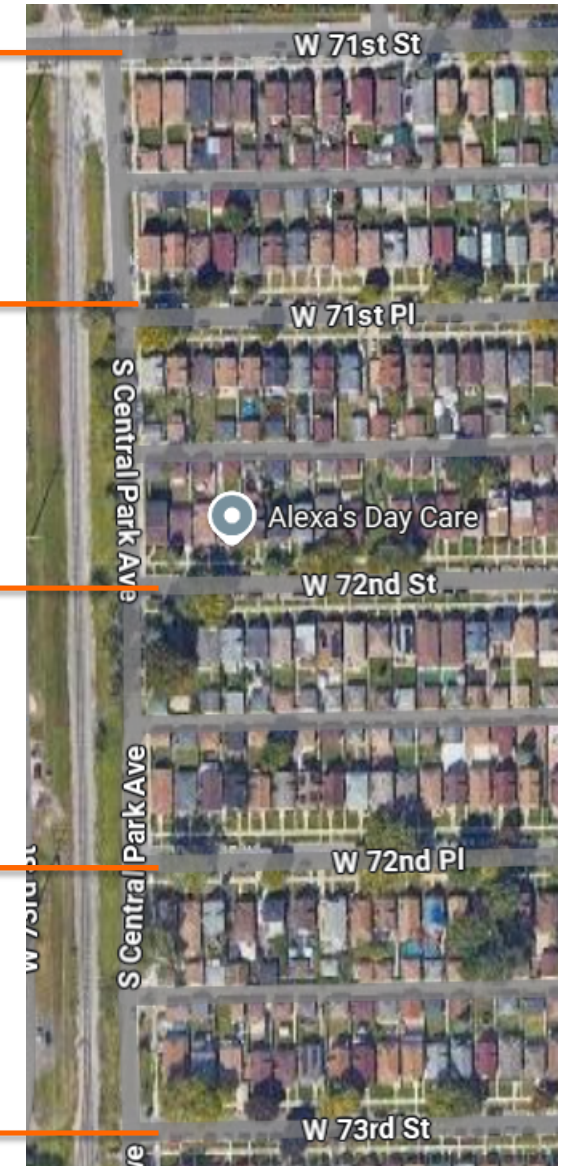

Existing Conditions

Concerns

- Poor pavement condition
- Lack of curb & gutter leads to flooding on the street and on private property.



Roadway

- Install 30' width and curb & gutter.
- Reconstruct the driveways and alley aprons.

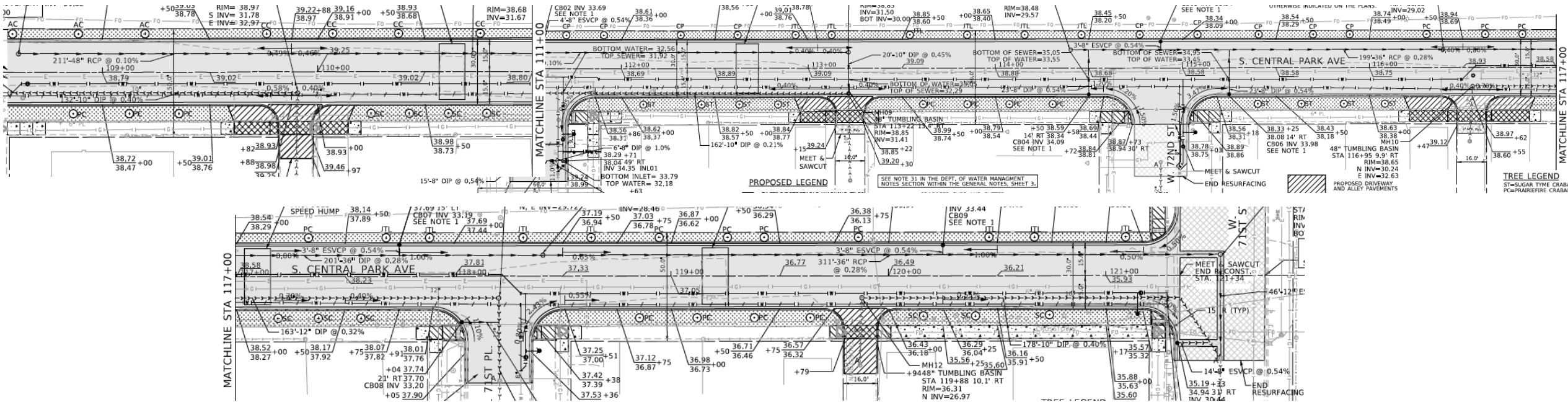

Proposed Conditions

Sidewalk

- Maintain existing sidewalk on south side of S. Central Park Avenue.
- Install ADA ramps at alleys and intersections.

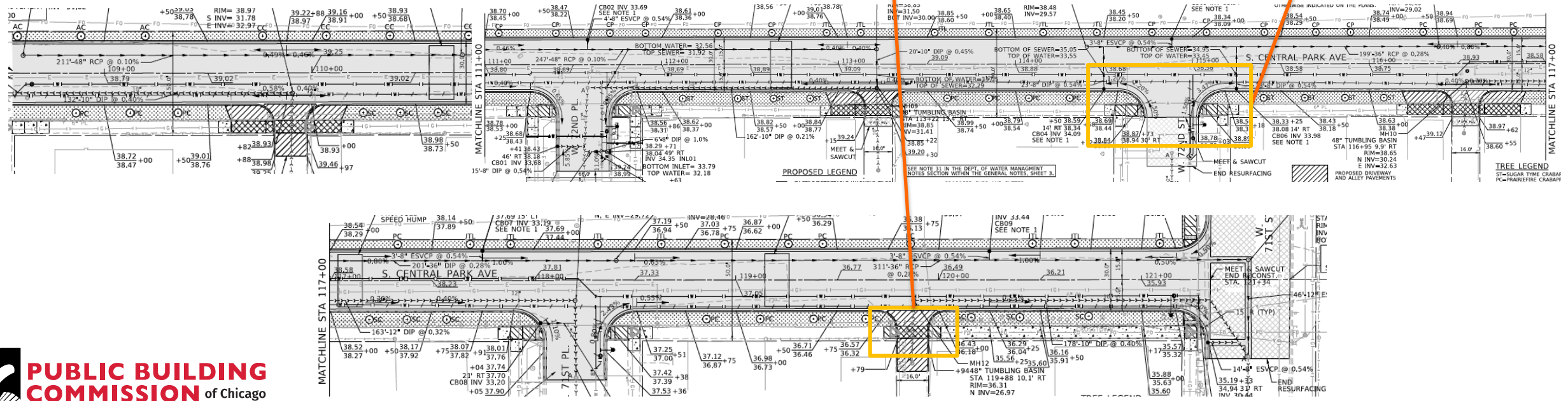

Proposed Conditions

Sewer & Detention

- Install new segment of 10" DIP mainline sewer per plans.
- Install new 36" RCP, 36" DIP, and 48" RCP storage storm sewers per plans.
- Install 12 manholes, 9 catch basins, and 1 inlet.

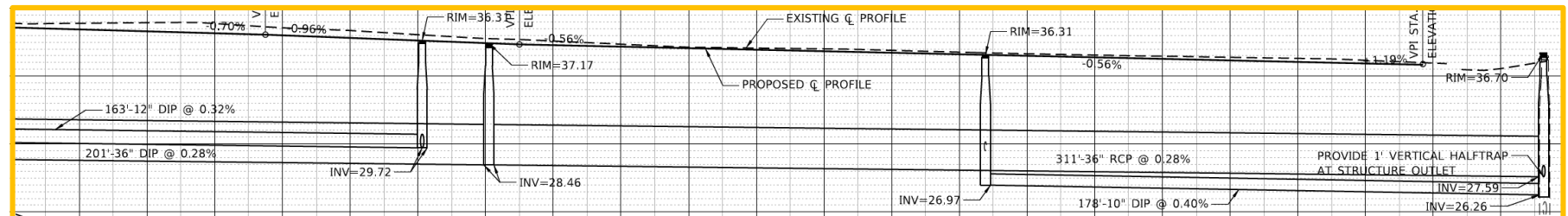
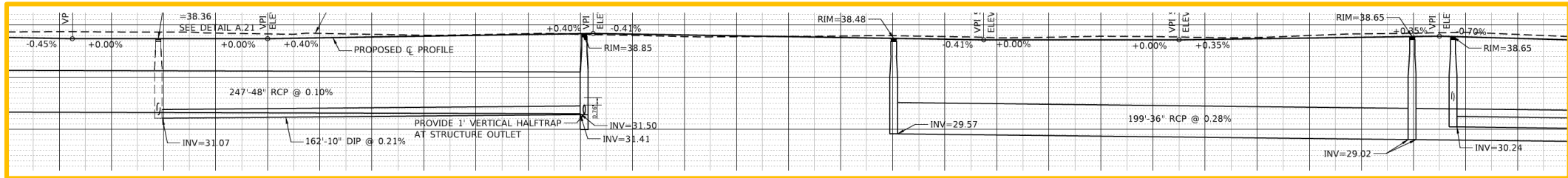
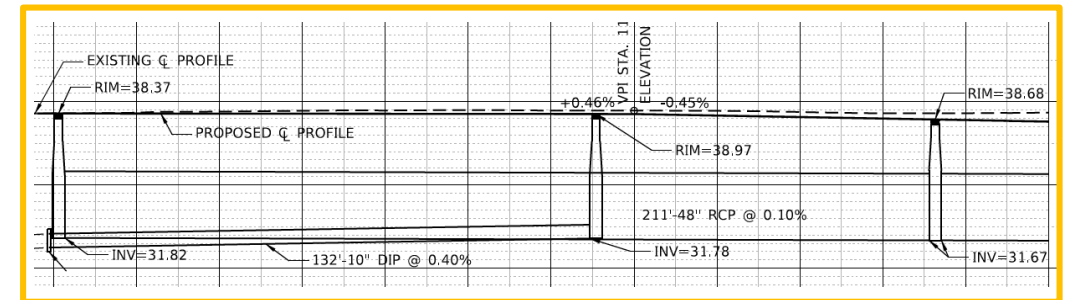

Proposed Conditions

Water Main

- Install new 12" DI water main per plans.
- Abandon existing main.
- 2 Lead Service lines.
- Install 4 Fire hydrants.

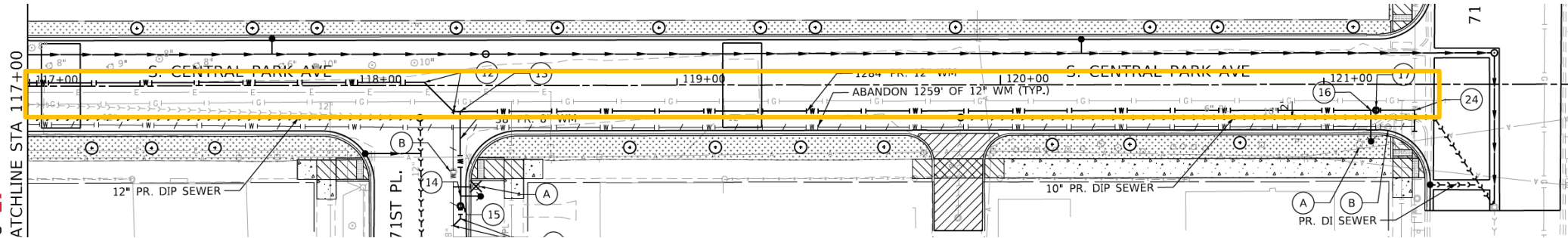
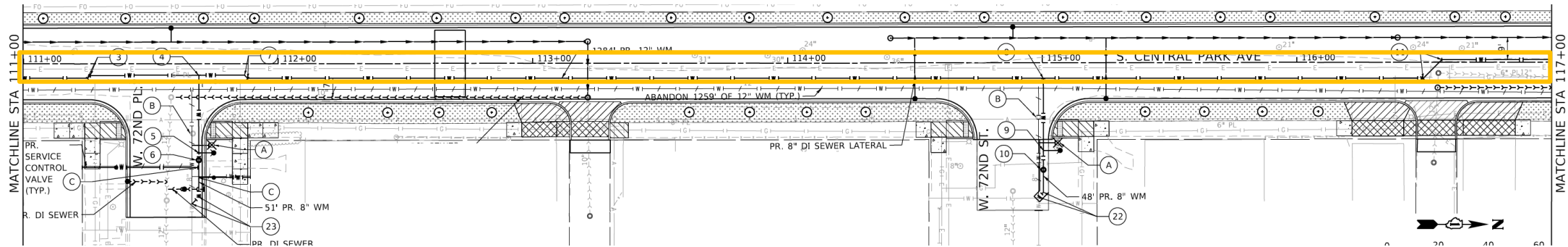
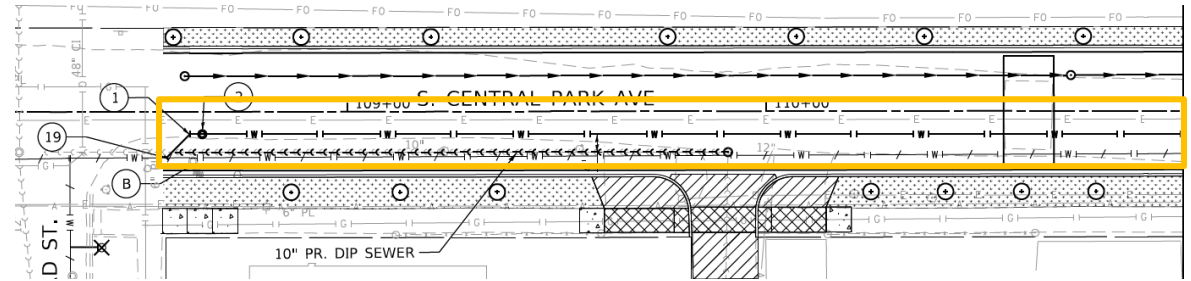

Proposed Conditions

Maintenance of Traffic

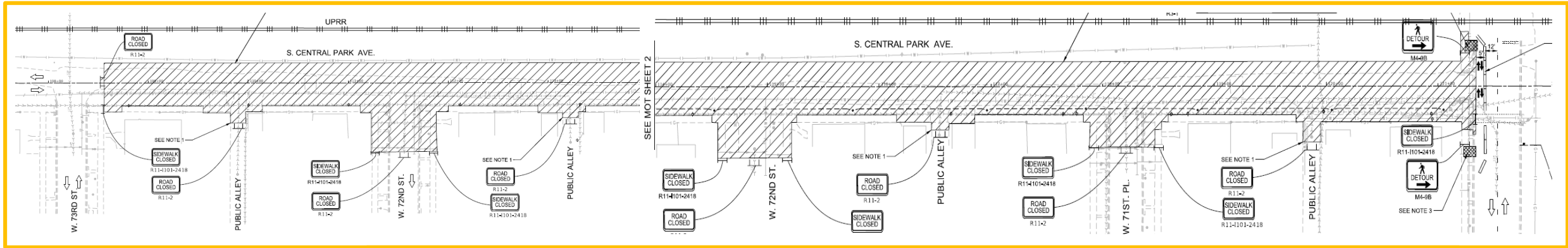

Stage 1

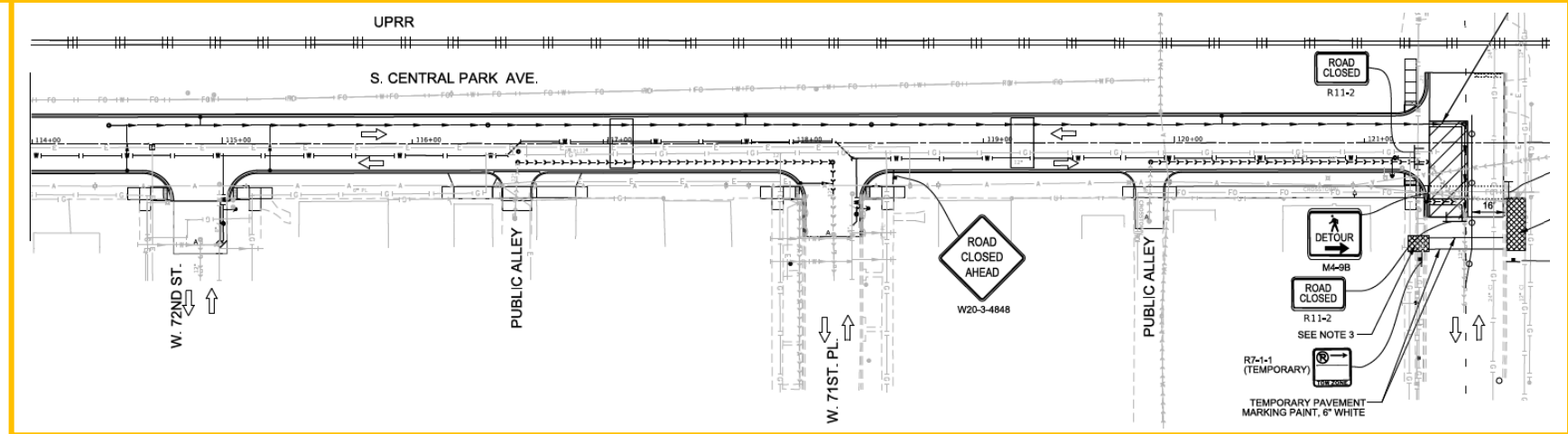

Stage 2

Detour Plan



Proposed Conditions

Lighting

- Install new street lighting which includes piggyback lighting for pedestrians
- One light pole provides lighting for both the street and sidewalk
- Upgraded LED lamps
- Cobra Head for street luminaire.
- Acorn Head for the pedestrian luminaire.



Proposed Conditions

Landscaping

- Existing trees planned to be removed as shown on plans.
- 68 new trees to be planted between the sidewalk and roadway.
- New topsoil and sod to be placed.

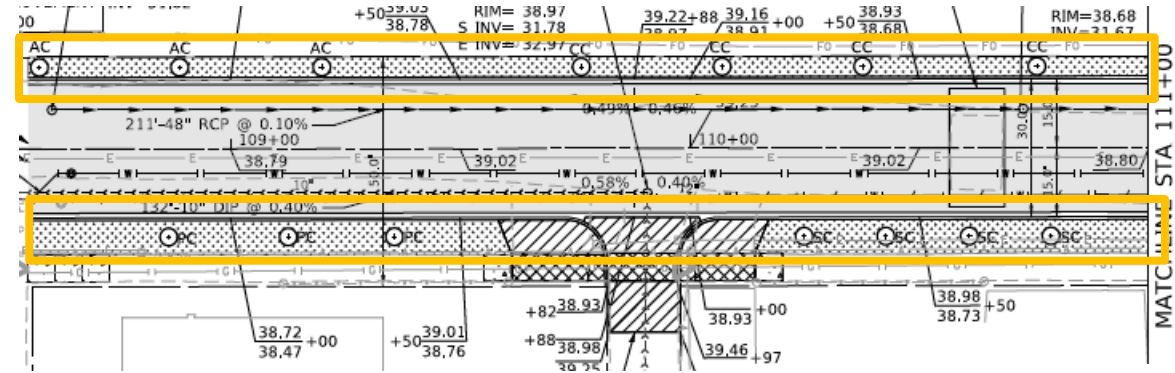

TREE PLANTING SCHEDULE

SYMBOL	NAME	COMMON NAME	QUANTITY
ST	MALUS 'SUTYZAM'	SUGAR TYME CRABAPPLE	8 EACH
PC	MALUS X 'PRAIRIFIRE'	PRAIRIEFIRE CRABAPPLE	19 EACH
CC	CARPINUS CAROLINIANA	AMERICAN HORNBEAM	15 EACH
AC	ACER CAMPESTRE	HEDGE MAPLE	3 EACH
JTL	SYRINGA RETICULATA	JAPANESE TREE LILAC	13 EACH
SC	PRUNUS VIRGINIANA	SCHUBERT CHOKECHERRY	10 EACH
TOTALS			68 EACH

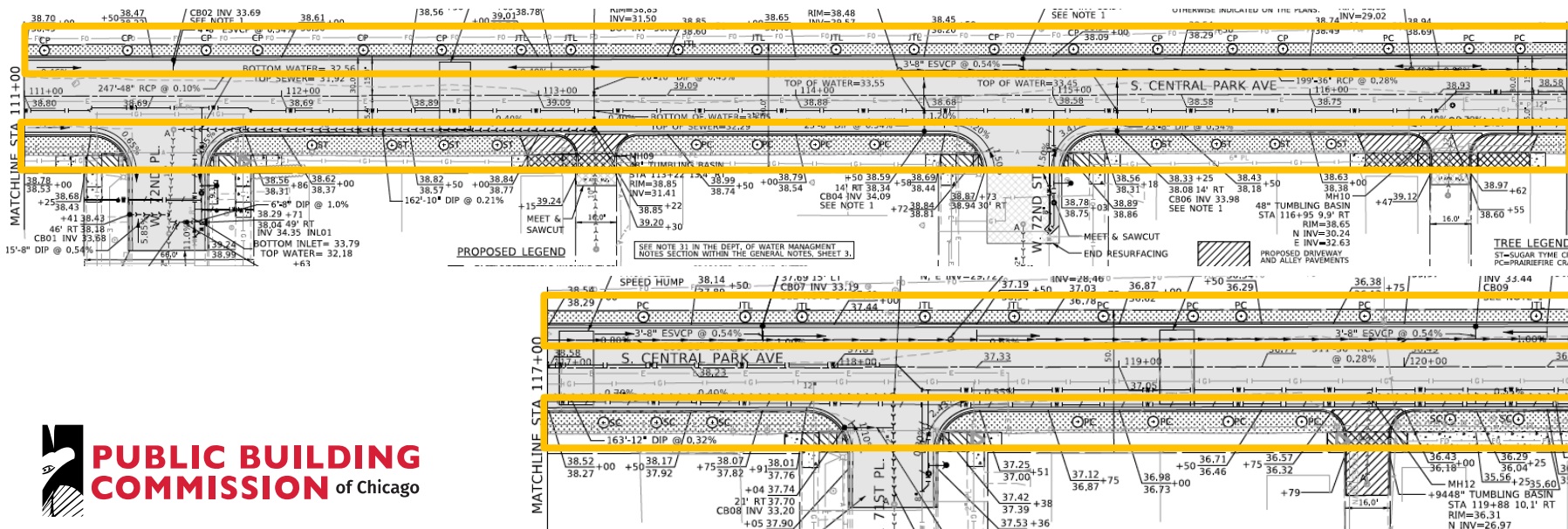

Q&A