

Contractor: Burling Builders, Inc
Address: 44 W 60th St
City/State/Zip: Chicago, IL 60621
Phone Number: 888.224.3294
Fax Number: 888.224.3297

TO BE EXECUTED IN DUPLICATE

**BOOK 1:
PROJECT INFORMATION, INSTRUCTIONS, AND EXECUTION DOCUMENTS**

CONTRACT NO. 1457

**Engine Company 102
7340 N. Clark Street
New Construction
FS-006**

PUBLIC BUILDING COMMISSION OF CHICAGO



**Mayor Richard M. Daley
Chairman**

**Montel M. Gayles
Executive Director**

**Room 200
Richard J. Daley Center
50 West Washington Street
Chicago, Illinois 60602
312-744-3090
www.pbcchicago.com**

Any contract entered into as a result of this bid process is governed by the terms and conditions set forth in Book 2 "Standard Terms and Conditions for Construction Contracts" dated April 2007 and incorporated as if fully set forth here by this reference; and by Book 1, Book 3, plans, drawings, exhibits, and attachments as appropriate.

April 2007

PUBLIC BUILDING COMMISSION OF CHICAGO
Contract No. 1457

TABLE OF CONTENTS

DOCUMENT SUBMITTAL CHECKLIST	4
I. PROJECT INFORMATION	5
A. GENERAL PROJECT INFORMATION	5
B. TIME OF COMPLETION.....	6
PHASE II: CONSTRUCTION: CALENDAR DAYS	6
C. TIME OF COMPLETION OF PUNCH LIST WORK.....	6
D. COPIES OF DRAWINGS AND SPECIFICATIONS FURNISHED.....	7
E. LIQUIDATED DAMAGES.....	7
F. INSURANCE REQUIREMENTS	7
G. NOTICES.....	10
H. PREVAILING WAGE RATES.....	11
I. COMMUNITY HIRING REQUIREMENTS AND INCENTIVES.....	ERROR! BOOKMARK NOT DEFINED.
J. COMMUNITY HIRING INCENTIVES.....	11
K. CONTRACTOR'S PROJECT MANAGER	11
L. LICENSING.....	11
II. PROPOSAL AND EXECUTION DOCUMENTS	12
A. CONTRACTOR'S BID.....	12
B. ACCEPTANCE OF THE BID.....	15
C. CORPORATE RESOLUTION (IF A CORPORATION).....	16
III. PROPOSAL SUPPORT DOCUMENTS	17
A. BASIS OF AWARD (AWARD CRITERIA).....	17
IV. ADDITIONAL DOCUMENTS TO BE EXECUTED	22
AFFIDAVIT OF NONCOLLUSION	22
SCHEDULE B - JOINT VENTURE AFFIDAVIT.....	23
SCHEDULE C - LETTER OF INTENT FROM MBE/WBE	26
SCHEDULE D - AFFIDAVIT OF GENERAL CONTRACTOR REGARDING MBE/WBE PARTICIPATION	28
SCHEDULE E - REQUEST FOR WAIVER FROM MBE/WBE PARTICIPATION	30
AFFIDAVIT OF UNCOMPLETED WORK.....	31
STATEMENT OF BIDDER'S QUALIFICATIONS	35
DISCLOSURE OF RETAINED PARTIES	37
PERFORMANCE AND PAYMENT BOND.....	39
V. INSTRUCTIONS TO BIDDERS	43
A. EXAMINATION OF DOCUMENTS BY BIDDER	43
B. INTERPRETATIONS OR ADDENDA.....	43
C. INSPECTION OF SITE.....	43
D. PRE-QUALIFICATION OF BIDDERS.....	43
E. COMPETENCY OF BIDDER.....	44
F. PREPARATION OF BID.....	44
G. BID GUARANTEE: DEPOSIT AND TIME PERIOD	45
H. ADMINISTRATIVE FEE	45
I. BIDDER'S EXECUTION OF BID	45
J. BASIS OF AWARD (AWARD CRITERIA).....	46
K. ALTERNATES.....	46
L. AFFIDAVIT OF NON-COLLUSION.....	46
M. MBE AND WBE COMMITMENTS.....	46
N. AFFIDAVIT OF UNCOMPLETED WORK	46

PUBLIC BUILDING COMMISSION OF CHICAGO
Contract No. 1457

O. BIDDER'S FINANCIAL STATEMENT.....	46
P. DISCLOSURE AFFIDAVIT	46
Q. STATEMENT OF BIDDER'S QUALIFICATIONS.....	47
R. DISCLOSURE OF RETAINED PARTIES	47
S. SUBMISSION OF BID	47
T. WITHDRAWAL OF BIDS BEFORE BID OPENING	47
U. OPENING OF BIDS	47
V. EVALUATION OF BIDS	47
W. AWARD OF CONTRACT; REJECTION OF BIDS	48
X. PERFORMANCE AND PAYMENT BOND AND INSURANCE	48
Y. ORDER OF PRECEDENCE OF COMPONENTS OF THE CONTRACT DOCUMENTS.....	48
Z. PROTESTS.....	49

EXHIBITS

1. Prevailing Wage Rate Sheet for Cook County

PUBLIC BUILDING COMMISSION OF CHICAGO
Contract No. 1457

DOCUMENT SUBMITTAL CHECKLIST

Two originals of the following documents are required at the time of bid opening. Please ensure that you have completed the forms and indicate such by placing an "X" next to each completed item:

1. _____ Contractor's Bid
2. _____ Bid Guarantee
3. _____ Administrative Fee
4. _____ Acceptance of the Bid
5. _____ Basis of Award (Award Criteria)
6. _____ Unit Prices (If applicable)
7. _____ Affidavit of Non-Collusion
8. _____ Schedule B - Affidavit of Joint Venture (if applicable)
9. _____ Schedule C - Letter of Intent from MBE/WBE, including current certification letter
10. _____ Schedule D - Affidavit of General Contractor Regarding MBE/WBE Participation
11. _____ Schedule E - Request for Waiver from MBE/WBE Participation
12. _____ Affidavit of Uncompleted Work

Current versions of the following documents must be on file with the Commission at the time of bid opening:

1. X Financial Statement w/ Pre Qualification Package
2. X Disclosure Affidavit w/ Pre Qualification Package
3. X Statement of Bidder's Qualifications w/ Pre Qual Package

The Contractor is required to submit the following within five (5) days after bid opening.

1. OK **Disclosure of Retained Parties** (The apparent low and the apparent 2nd low bidder must submit a fully executed Disclosure of Retained Parties within 5 days after bid opening)

PUBLIC BUILDING COMMISSION OF CHICAGO

Contract No. 1457

I. PROJECT INFORMATION

A. General Project Information

The following specifications supplement Part IV. "Additional Documents to be Executed" and Part V. "Instructions to Bidders."

1. Bids will be received by the Public Building Commission of Chicago for the following in accordance with the Contract Documents set forth below:

**Engine Company 102
7340 N. Clark Street
New Construction
FS-006**

2. **General Description of Scope of Work:**

- a) As described in the specifications, the project consists of construction of a new, single-story, 16,000 sf, steel and masonry fire station, including all site improvements, landscaping and soil remediation. LEED Silver certified fire station.
- b) This description of Work is intended to be general in nature and is neither a complete description nor a limitation of the Work to be performed. The Contractor must perform all Work described in the Contract Documents or reasonably inferable as necessary to produce the results specified therein, except to the extent specifically indicated in the Contract Documents to be the responsibility of others.

3. **User Agency: Chicago Fire Department**

4. **Commission Representative's Name, Address, and Phone Number: Tishman Construction Corporation of Illinois, One South Wacker, Suite 2300, Chicago, IL 60606, tel : 312-577-2310**

5. **Architect's Name, Address, and Phone Number: Fox & Fox Architects, 8 South Michigan Avenue, Suite 2008, Chicago, IL 60603, tel: 312-377-5074**

6. **Commission's Project Manager: Judy Yoder**

7. **Project is located in Ward: 49th**

8. **Do Bidders need to be Pre-Qualified? Yes**
(see Part V.D. "Pre-Qualification of Bidders" for details):

9. **Request for Information: send to Public Building Commission of Chicago, Attn: Janice Meeks, Contract Administrator via (fax) 312-744-3572 or (email) janicemeeks@cityofchicago.org**

PUBLIC BUILDING COMMISSION OF CHICAGO

Contract No. 1457

10. Inspection of Site

In accordance with Section 3.03 "Site Conditions and Inspection," the Bidder is expected to inspect the Site of the Work. Site inspection must be arranged through the Commission Representative.

11. Documents Available from: Cushing Color Chicago, 420 W. Huron St, Chicago, IL tel: 312-266-8228

12. Electronic documents available online at: <http://dfs.cushingco.com/pbc.htm>, password: 1457

13. Pre-Bid Meeting Date, Time, and Location: Monday, June 4, 2007 at 10:00 a.m. in the 2nd Floor Board Room, Richard J. Daley Center, 50 West Washington Street, Chicago, IL 60602

14. Bid Opening Date and Time: Friday, June 22, 2007 at 2:00 p.m.

15. Amount of Bid Deposit: 5% of the bid amount

16. Administrative Fee: \$5,000.00

17. Amount of Contingency Fund: \$200,000.00

18. Document Deposit: \$ Zero

19. Cost for Additional Documents (per set): at Contractor's own expense

20. Award of Contract

Attention is called to Part V.Z. "Award of Contract; Rejection of Bids" for procedures regarding the award of the Contract.

20. MBE/WBE Contract Goals: 24% MBE and 4% WBE (Confirm percentages)

B. Time of Completion

The Work must be completed within (395) calendar days upon issuance of the Notice to Proceed. The work must be performed in two phases.

Phase I: Mobilization & Permit: 90 calendar days

Phase II: Construction: 305calendar days

C. Time of Completion of Punch List Work

All final Punch List work must be prosecuted expeditiously and completed, in total, within thirty (30) Days of the date of transmittal to the Contractor.

PUBLIC BUILDING COMMISSION OF CHICAGO
Contract No. 1457

D. Copies of Drawings and Specifications Furnished

The Commission will furnish to the Contractor one (1) set of electronic documentation and one (1) copy of Drawings and Specifications for the execution of the Work. The Contractor is responsible for obtaining additional copies at its own cost.

E. Liquidated Damages

1. The Contractor and the Commission understand and mutually agree that the date to begin the Work, the time of completion of the Work, Contract Completion Date, and the time of completion of Punch List Work, all as specified in the Contract, hereunder are essential conditions of this Contract. It is further mutually understood and agreed that the Work embraced in this Contract must be commenced on a date to be specified in the Notice to Proceed.
2. The Contractor agrees that said Work must be executed regularly, diligently, and uninterruptedly at such rate of progress as will ensure full completion thereof within the time specified. The Contractor and the Commission understand and agree that the time for the completion of the Work described herein is reasonable time. If the Contractor neglect, fail or refuse to complete the Work within the time herein specified, or any proper extension thereof granted by the Commission, then the Contractor and its surety do hereby agree to pay to the Commission the amount of:

Substantial Completion of Phase (s), \$5,000per Day
Milestones, or Project

Completion of Punch List Work \$2,500 per Day

Completion of Base Contract Work at \$2,500 per Day
Project Substantial Completion if
Commission occupies project

not as a penalty but as liquidated damages for such breach of contract as herein set forth for each and every Day that the Contractor shall be in default after time stipulated in the Contract for completing the Work and/or the Punch List Work.

3. The Commission may recover said liquidated damages by deducting the amount thereof out of any monies due or that may become due the Contractor. Liquidated damages, if any, will be calculated on completion of the Work and submission of the Contractor's final pay request.
4. Completion of the Work, for the purposes of this section only, shall occur upon completion of all of the Work required by the Contract Documents. Completion of Milestones, Phases, Base Contract Work or Punch List Work, for the purposes of this section only, shall occur upon the Commission's determination that the Milestones, Phases, Base Contract Work or Punch List Work is completed.

F. Insurance Requirements

The Contractor must provide and maintain at Contractor's own expense, the minimum insurance coverage and requirements specified below, insuring all operations related to the Contract.

PUBLIC BUILDING COMMISSION OF CHICAGO

Contract No. 1457

The insurance must remain in effect from: the date of the notice to proceed until Substantial Completion of the project, during completion of Punch List, as well as any time Contractor returns to perform additional work regarding warranties or for any other purpose

Insurance To Be Provided By the Contractor

1) Workers' Compensation and Employers Liability

Workers' Compensation Insurance, as prescribed by applicable law covering all employees who are to provide a service under this Contract and Employers Liability coverage with limits of not less than \$500,000 each accident or illness.

2) Commercial General Liability (Primary and Umbrella)

Commercial General Liability Insurance or equivalent with limits of not less than \$5,000,000 per occurrence for bodily injury, personal injury, and property damage liability. Coverage must include the following: All premises and operations, products/completed operations, (for minimum of two (2) years following project completion), explosion, collapse, underground, separation of insureds, defense, and contractual liability (with no limitation endorsement). The Public Building Commission and the City of Chicago are to be named as additional insureds on a primary, non-contributory basis for any liability arising directly or indirectly from the work.

Subcontractors performing work for Contractor must maintain limits of not less than \$1,000,000 per occurrence with the same terms herein.

3) Automobile Liability (Primary and Umbrella)

When any motor vehicles (owned, non-owned and hired) are used in connection with work to be performed, the Contractor must provide Automobile Liability Insurance, with limits of not less than \$2,000,000 per occurrence for bodily injury and property damage. The Public Building Commission and the City of Chicago are to be named as additional insureds on a primary, non-contributory basis.

Subcontractors performing work for Contractor must maintain limits of not less than \$1,000,000 per occurrence with the same terms herein.

4) Contractors Pollution Liability

When any work is performed which may cause a pollution exposure, Contractors Pollution Liability must be provided covering bodily injury, property damage and other losses caused by pollution conditions that arise from the Contract scope of services with limits of not less than \$1,000,000 per occurrence. When policies are renewed or replaced, the policy retroactive date must coincide with or precede, start of work on the Contract. A claims-made policy, which is not renewed or replaced, must have an extended reporting period of two (2) years. The Public Building Commission and the City of Chicago are to be named as additional insureds on a primary, non-contributory basis.

5) Professional Liability

PUBLIC BUILDING COMMISSION OF CHICAGO

Contract No. 1457

When any architects, engineers, construction managers or other professional consultants perform work in connection with this Contract, Professional Liability Insurance covering acts, errors, or omissions must be maintained with limits of not less than \$1,000,000. Coverage must include contractual liability. When policies are renewed or replaced, the policy retroactive date must coincide with, or precede, start of work on the Contract. A claims-made policy, which is not renewed or replaced, must have an extended reporting period of two (2) years.

6) **Builders Risk**

When Contractor undertakes any construction, including improvements, betterments, and/or repairs, the Contractor must provide All Risk Builders Risk Insurance at replacement cost for materials, supplies, equipment, machinery and fixtures that are or will be part of the permanent facility. Coverage must include but are not limited to the following: right to partial occupancy, collapse, water including overflow, leakage, sewer backup, or seepage, damage to adjoining or existing property, debris removal, scaffolding, false work, fences, and temporary structures, resultant damage from faulty workmanship or materials, and equipment stored off site or in transit. The Public Building Commission and the City of Chicago are to be named as additional insureds and loss payees.

The Contractor is responsible for all loss or damage to Commission and/or City property at full replacement cost. The Contractor is responsible for all loss or damage to personal property (including but not limited to materials, equipment, tools, and supplies) owned, rented, or used by Contractor.

7) **Railroad Protective Liability**

When any work is to be done adjacent to or on railroad or transit property, Contractor must provide, with respect to the operations that Contractor or subcontractors perform, Railroad Protective Liability Insurance in the name of railroad or transit entity. The policy must have limits of not less than \$2,000,000 per occurrence and \$6,000,000 in the aggregate for losses arising out of injuries to or death of all persons, and for damage to or destruction of property, including the loss of use thereof.

Additional Requirements

Contractor must furnish the Public Building Commission Procurement Department, Richard J. Daley Center, Room 200, Chicago, IL 60602, original Certificates of Insurance, or such similar evidence, to be in force on the date of this Contract, and Renewal Certificates of Insurance, or such similar evidence, if any insurance has an expiration or renewal date occurring during the term of this Contract. The Contractor must submit evidence of insurance to the Public Building Commission prior to Contract award. The receipt of any certificate does not constitute agreement by the Commission that the insurance requirements in the Contract have been fully met or that the insurance policies indicated on the certificate are in compliance with all Contract requirements. The failure of the Commission to obtain certificates or other insurance evidence from Contractor is not a waiver by the Commission of any requirements for the Contractor to obtain and maintain the specified insurance. The Contractor shall advise all insurers of the Contract provisions regarding insurance. Non-conforming insurance does not relieve

PUBLIC BUILDING COMMISSION OF CHICAGO

Contract No. 1457

Contractor of the obligation to provide insurance as specified herein. Nonfulfillment of the insurance conditions may constitute a breach of the Contract, and the Commission retains the right to stop work until proper evidence of insurance is provided, or the Contract may be terminated.

The Commission and/or City reserve the right to obtain copies of insurance policies and records from the Contractor and/or its subcontractors at any time upon written request.

The insurance must provide for 60 days prior written notice to be given to the Commission in the event coverage is substantially changed, canceled, or non-renewed.

Any deductibles or self-insured retentions on referenced insurance must be borne by Contractor.

The Contractor agrees that insurers waive their rights of subrogation against the Public Building Commission and the City of Chicago, their respective Board members, employees, elected officials, officers, agents, or representatives.

The insurance and limits furnished by Contractor in no way limit the Contractor's liabilities and responsibilities specified within the Contract or by law.

Any insurance or self-insurance programs maintained by the Commission and City do not contribute with insurance provided by the Contractor under the Contract.

The required insurance to be carried is not limited by any limitations expressed in the indemnification language in this Contract or any limitation placed on the indemnity in this Contract given as a matter of law.

If contractor is a joint venture or limited liability company, the insurance policies must name the joint venture or limited liability company as a named insured.

The Contractor must require all subcontractors to provide the insurance required herein, or Contractor may provide the insurance for subcontractors. All subcontractors are subject to the same insurance requirements of Contractor unless otherwise specified in this Contract.

If Contractor or subcontractor desires additional coverage, the party desiring the additional coverage is responsible for the acquisition and cost.

The Public Building Commission maintains the rights to modify, delete, alter or change these requirements.

G. Notices

In accordance with Book 2 Section 23.05 "Notices," Notices must be addressed as follows:

1. If to the Commission, notices must be addressed to the attention of the **Commission's Project Manager** with copies to: the Executive Director.

PUBLIC BUILDING COMMISSION OF CHICAGO

Contract No. 1457

2. If to the Contractor, notices must be sent to the address identified on the title page of this Book 1 with copies to: **Commission's Project Manager** and the Contractor's Bonding Company

H. Prevailing Wage Rates

Prevailing wage rates in effect at the time of issuance of these Contract Documents are attached. One resource for determining the current prevailing wage rate is the Internet site www.state.il.us/agency/idol/CM/countym.htm maintained by the State of Illinois Department of Labor.

I. Community Hiring Incentives

This Contract is subject to community hiring incentives. See Part III "Basis of Award (Award Criteria)" for details.

J. Contractor's Project Manager

Contractor's full-time Project Manager is required at the Site.

K. Licensing

In addition to all other applicable licenses and certifications, the general contractor is required to submit copy of the **(Class A)**, General Contractor License issued by the Department of Buildings of the City of Chicago.

PUBLIC BUILDING COMMISSION OF CHICAGO

Contract No. 1457

II. PROPOSAL AND EXECUTION DOCUMENTS

A. Contractor's Bid

The Contractor hereby acknowledges receipt of the Contract Documents for Contract No. 1457 containing a full set of Contract Documents, including, but not limited to, a) Standard Terms and Conditions (Book 2), b) Addenda Nos. (none unless indicated here) Addenda Nos. 1, 2, 3, + 4.

c) Project Information, Instructions, and Execution Documents (Book 1), d) Technical Specifications (Book 3), and e) Plans and Drawings.

Further, the Contractor, having inspected the Site and become familiar with the conditions affecting the cost of the Work and with the requirements of the Contract, hereby proposes to furnish all labor, necessary tools, materials and other work necessary to perform and complete in a workmanlike manner the TYPE OF WORK for PROJECT located at the Site designated as required by and in strict accordance with the Contract Documents for the Base Contract Price listed on the next page.

The agreement between the parties includes not only this instrument, but also the remaining Contract Documents as described in the Standard Terms and Conditions, and all of which shall be binding on the parties hereto.

Time is of the essence of this Contract. The Contractor agrees that it will commence the performance of the Work on the date set forth in the Notice to Proceed issued by the Commission and that it will complete the Work within the time set forth in Part I "Project Information."

The Base Contract Price listed below, as adjusted from time to time pursuant to the Contract Documents, shall be full compensation to the Contractor for having well and faithfully completed the Work, free and clear of all claims, liens, and charges whatsoever, of any kind or nature, and in full compliance with the Contract.

Payment for the Work will be made in the manner set forth in the Standard Terms and Conditions.

The Contractor warrants that it has not employed any person to solicit or secure this Contract upon any agreement for a commission, percentage, brokerage, or contingent fee. Breach of this warranty shall give the Commission the right to terminate the Contract, or, at its discretion, to deduct from the Contract Price or consideration the amount of such commission, percentage, brokerage, or contingent fees. This warranty shall not apply to any commission payable by the Contractor upon contracts or sales secured or made through bona fide established commercial or selling agencies maintained by the Contractor for the purpose of securing business.

The Contractor, being duly sworn, deposes and says on oath that no disclosures of ownership interests have been withheld; the information provided therein to the best of its knowledge is current; and the undersigned proposes to furnish the insurance and the Performance and Payment Bond required by the Contract Documents.

PUBLIC BUILDING COMMISSION OF CHICAGO
Contract No. 1457

	DIVISION	\$ AMOUNT
General Work		8,590,000
SUB-TOTAL		8,590,000
Commission's Contingency Fund		\$200,000.00
TOTAL BASE BID		8,790,000

AWARD CRITERIA FIGURE (See Line 15 of Award Criteria Formula):

(\$ 8,724,336)

SURETY: Please specify full legal name and address of Surety:

Liberty Mutual Insurance Co.
Boston, Mass.

PUBLIC BUILDING COMMISSION OF CHICAGO

Contract No. 1457

Unit Prices to be applied to work beyond the limits identified on the drawings, specifications, soils report in Book 3. Phase II Environmental Report is available upon request. Not sure if you want to include this comment – we can't include the Phase II just because of size – it's too big to issue with the specs and typically has not been included as part of the construction documents.

	Type of Work	Unit Price
1	Transportation and disposal of contaminated soil	\$30.00 per ton
2	Excavation, transportation and disposal of contaminated soil (unsuitable – over dig)	\$45.00 per ton
3	Excavation, transportation and disposal of in-place non-impacted soil (unsuitable – over dig)	\$25.00 per ton
4	Demolition, removal, transport and disposal of underground concrete remnants	\$30.00 per ton
5	Excavation, transportation and disposal of clean construction and demolition debris	\$25 per ton
6	UST removal (tank of <5000 gal capacity), including any 1 drum of sludge, all fluids within the tank, excavation, transportation and disposal of contaminated soil to 4 feet outside each side and 2 feet below the bottom of the actual tank dimensions, and associated backfill to meet existing grade	\$28,100 per tank
7	UST removal (tank of 5000-10,000 gal capacity), including any 1 drum of sludge, all fluids within the tank, excavation, transportation and disposal of contaminated soil to 4 feet outside each side and 2 feet below the bottom of the actual tank dimensions, and associated backfill to meet existing grade	\$44,000 per tank
8	UST removal (tank of >10,000 gal capacity), including any 1 drum of sludge, all fluids within the tank, excavation, transportation and disposal of contaminated soil to 4 feet outside each side and 2 feet below the bottom of the actual tank dimensions, and associated backfill to meet existing grade	\$55,500 per tank
9	Bulk UST pump-out (liquids)	\$.50 per gal
10	Waste characterization sample analysis and obtain disposal authorization	\$2000.00 per sample
11	Obtain MWRDGC discharge permit	\$1500.00
12	Pumping, transportation and disposal of contaminated water – bulk disposal	\$.50 per gallon
13	Pumping and disposal of contaminated water – bulk permitted MWRD	\$.15 per gallon
14	Place and compact additional CA-1, CA-6 or CA-7	\$38.00 per cubic yard
15	Additional Site Survey – for verification of additional excavation/backfill quantities due to discovered conditions	\$2000 per site survey

Notes:

1. The unit prices identified in Book 1, as well as the specifications, soils report and environmental report in Book 3B Volume I will be used for Discovered Conditions beyond the limited identified on the drawings. Refer to the drawings and specifications for soil contamination limits, UST quantities and contaminated groundwater quantities that are to be included in the base contract price.
2. All work associated with the above unit prices shall be approved by the Commissioner's Representative in writing prior to proceeding.

PUBLIC BUILDING COMMISSION OF CHICAGO

Contract No. 1457

B. Acceptance of the Bid

IN WITNESS WHEREOF, the parties hereto have caused this instrument to be executed in two (2) original counterparts the day and year first above written.

PUBLIC BUILDING COMMISSION OF CHICAGO

Secretary Edward Johnson Chairman Richard M Daley

CONTRACTING PARTY

(Print or type names underneath all signatures)

Contractor Name Boring Builders, Inc

Address 44 W. 60th Street Chicago, IL 60621

If a Corporation:

By [Signature]

Executive Vice President
Title of Signatory

ATTEST: By [Signature]

Secretary
Title

CORPORATE SEAL

If a Partnership:

Partner _____ Address _____

Partner _____ Address _____

Partner _____ Address _____

If a Sole Proprietorship:

Signature _____

NOTARY PUBLIC

County of COOK State of ILLINOIS
Subscribed and sworn to before me on this 2nd day of June, 20 07

Vanessa Trench
Notary Public Signature

Commission Expires: 2-11-11

(SEAL)

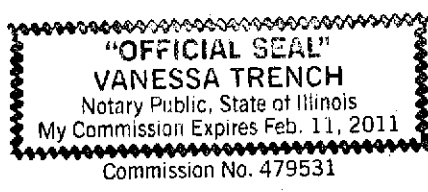

PUBLIC BUILDING COMMISSION OF CHICAGO

Contract No. 1457

C. Corporate Resolution (if a Corporation)

I, the undersigned, DO HEREBY CERTIFY that the following is a complete, true and correct copy of certain preambles and resolutions of the board of directors of

Burling Builders, Inc
a corporation duly organized and existing under the laws of the State of Illinois and authorized to do business in the State of Illinois, which resolutions were duly adopted at a duly called meeting of said board held on June 21, 2007, a quorum being present, and are set forth in the minutes of said meeting; that I am the keeper of the corporate seal and of the minutes and records of said corporation; and that the said resolutions have not been rescinded or modified:

WHEREAS, this corporation submitted a bid, dated June 22, 2007 to the Public Building Commission of Chicago, for Contract No. 1457 of said Commission;

NOW, THEREFORE, BE IT RESOLVED: That the president or vice president and the secretary or assistant secretary of this corporation be, and they are hereby, authorized and directed to execute contracts for and on behalf of and under the name and seal of this corporation; and

BE IT FURTHER RESOLVED: That the aforesaid officers of this corporation be, and they are hereby, authorized and directed to execute and deliver to the Commission, for and on behalf of this corporation, such other and all documents as may be necessary or pertinent to a contract, and to do and perform any and all other acts relative thereto.

I FURTHER CERTIFY that the following-named persons are the officers of this corporation duly qualified and now acting as such:

President: Elzie Aggimbotto
Vice President: John Girzadas
Secretary: John Girzadas
Treasurer: Kim Walker
Assistant Secretary: Joe Targett

IN WITNESS WHEREOF, I have hereunto subscribed my name and affixed the seal of said corporation, this 21st day of June, 2007.

[Signature]
Secretary

PUBLIC BUILDING COMMISSION OF CHICAGO

Contract No. 1457

III. PROPOSAL SUPPORT DOCUMENTS

A. Basis of Award (Award Criteria)

To promote the intended goal of economic opportunity and maximize the use of minority personnel on this project, the Public Building Commission of Chicago has established the Award Criteria formula for the purpose of evaluating proposals and awarding the contract. A contract in the amount of the total Base Bid or Base Contract Price will be awarded to the responsible bidder with the lowest Award Criteria Figure. The Public Building Commission of Chicago reserves the right to check all calculations for accuracy. The fulfillment of the Award Criteria does not abrogate the responsibilities of the Contractor to comply with federal and state requirements under the *Equal Employment Act* and the *Illinois Human Rights Act*.

1. Instructions

The Bidder shall complete the Award Criteria Formula and transfer the final Award Criteria Figure - Line 15 to the space provided on the itemized proposal sheet. Failure to complete the formula may be cause for rejection of the Bidder's proposal. The successful bidder will be held responsible for adhering to the figures submitted in Lines 1, 2, 4, 6, 8, 10 and 12 during construction of the project.

Lines 2, 4 and 6 in the formula shall not be greater than fifty percent (50%) in each category for the sole purpose of determining award of the contract. Similarly, lines 8, 10 and 12 shall not be greater than ten (10%) percent in each category for the purpose of award criteria only. The fifty percent (50%) and ten percent (10%) goals are not intended to restrict the total number of minority and female employees to be used on the project, but only to establish limiting figures for use in the formula. Journeyworker includes journeyworkers from the major trades listed herein, and the teamsters. Watchmen and custodial workers are not creditable in the formula.

2. Award Criteria Formula

Line 1.	Base Bid, in figures	<u>8,740,000</u>
Line 2.	Percentage of the Journeyworkers hours that the Contractor proposes to be worked by minority Journeyworkers during construction of the project. (Maximum figure 0.50)	<u>.50</u>
Line 3.	Multiply Line 2 by Line 1 by 0.04	<u>175,800</u>
Line 4.	Percentage of total Apprentice hours that the Contractor proposes to be worked by minority Apprentices during construction of the project. (Maximum figure 0.50)	<u>.50</u>
Line 5.	Multiply Line 4 by Line 1 by 0.03	<u>131,850</u>
Line 6.	Percentage of the total Laborer hours that the Contractor proposes to be worked by minority Laborers during construction of the project. (Maximum figure 0.50)	<u>.50</u>
Line 7.	Multiply Line 6 by Line 1 by 0.01	<u>43,950</u>
Line 8.	Percentage of total Journeyworker hours that the Contractor proposes to be worked by female Journeyworkers during the construction of the project. (Maximum figure 0.10)	<u>.02</u>
Line 9.	Multiply Line 8 by Line 1 by 0.04	<u>7,032</u>

PUBLIC BUILDING COMMISSION OF CHICAGO

Contract No. 1457

Line 10.	Percentage of total Apprentice hours that the Contractor proposes to be worked by female Apprentices during construction of the project. (Maximum figure 0.10)	<u>.01</u>
Line 11.	Multiply Line 10 by Line 1 by 0.03	<u>2,637</u>
Line 12.	Percentage of the total Laborer hours that the Contractor proposes to be worked by female Laborers during construction of the project. (Maximum figure 0.10)	<u>.05</u>
Line 13.	Multiply Line 12 by Line 1 by 0.01	<u>4,395</u>
Line 14.	Summation of Lines 3, 5, 7, 9, 11, and 13	<u>365,664</u>
Line 15.	Subtract Line 14 from Line 1 (= "Award Criteria Figure")	<u>8,424,336</u>

Award Criteria Figure (Insert Line 15 of Award Criteria Formula): \$ 8,424,336

3. Community Hiring Bonuses

In order to encourage maximum employment of interested and available residents of the project community on this project, the following bonus calculations shall apply:

- a) In calculating the hours worked by minority and women journeyworkers, apprentices, and laborers under the Award Criteria set out in Part III.A. "Basis of Award (Award Criteria)," all hours worked by minority and women journeyworkers, existing apprentices, and laborers who are residents of the project community shall be multiplied by 1.5.
- b) In calculating the hours worked by minority and women apprentices under the Award Criteria set out in Part III "Proposal Support Documents," all hours worked in new apprenticeships by minority and women apprentices who are residents of the project community shall be multiplied by 2.0.

Definitions

"Actual residents of the City of Chicago" shall mean persons domiciled within the City of Chicago. The domicile is an individual's one and only true, fixed, and permanent home and principal establishment.

"Residents of the project community" shall mean persons domiciled within the Ward in which the Site is located.

"New Apprenticeship" shall mean an apprenticeship begun for a person who has not held an apprenticeship card within ninety (90) days prior to beginning the project.

4. Liquidated Damages

The Contractor hereby consents and agrees that, in the event that it fails to comply with each of the minimum commitments submitted with this Proposal on Lines 2, 4, 6, 8, 10, and 12 of the Award Criteria Formula, covering minority and female Journeyworkers, apprentices, and laborers respectively, the following shall apply.

If the total hours in any category for which a percentage is assigned in Lines 2, 4, 6, 8, 10, or 12 of the Award Criteria equals zero at the completion of the work, then a net deficiency of the entire percentage

PUBLIC BUILDING COMMISSION OF CHICAGO

Contract No. 1457

assigned will be deemed to exist. For any net deficiency in each category, the following amounts shall be deducted as liquidated damages from monies due the Contractor and the Contract Sum modified accordingly:

- a) For each full one (1%) percent deficiency of minority Journeyworkers not utilized – four cents per each hundred dollars of the base bid calculated as follows:

$$\frac{\text{Line 1 x 04}}{100}$$

Each one (1%) percent deficiency toward the goal for female Journeyworkers (Line 8) shall be calculated in the same way.

- b) For each full one (1%) percent deficiency of minority apprentices not utilized – three cents per hundred dollars of the base bid calculated as follows:

$$\frac{\text{Line 1 x 03}}{100}$$

Each one (1%) percent deficiency toward the goal for female apprentices (Line 10) shall be calculated in the same way.

- c) For each one (1%) percent deficiency of minority laborers not utilized – one cent per each hundred dollars of the base bid calculated as follows:

$$\frac{\text{Line 1 x 01}}{100}$$

Each one (1%) percent deficiency toward the goal for female laborers (Line 12) shall be calculated in the same way.

- d) Liquidated damages, if any, will be calculated for the first pay requests reflecting fifty percent (50%) completion, seventy-five percent (75%) completion, and ninety percent (90%) completion, respectively, based upon the Contractor's pay request together with all attendant certified payrolls and other required documentation of minority and women employment. The accrued liquidated damages and interest will be added to the retention provided elsewhere in this contract. The amount of liquidated damages due to the Commission under this provision will bear compound interest at the rate of 5% per annum, compounded monthly from the date of the Notice to Proceed to the date of approval of a deductive change order for liquidated damages. Should the total amount of liquidated damages due under all provisions of this contract exceed the amount of the Commission's retainage, compound interest on the amount over and above the retainage will continue to accrue until the entire amount of liquidated damages and compound interest is paid to the Commission.
- e) The Commission is aware that certain subcontract agreements under this contract may require subcontractors to contribute to payment of liquidated damages assessed under this provision. Should enforcement of subcontract liquidated damages provisions result in an aggregate total of subcontractor liquidated damages greater than the liquidated damages assessed hereunder against Contractor, then Contractor must pay the excess pro rata as a bonus to each subcontractor exceeding its subcontract commitments for minority or women employment, or both.

5. Reporting

In accordance with this commitment, the Contractor must submit both the Contractor's Payroll Record Form and the Contractor's Recapitulation of Minority and Female Worker Hours and Percentages Form on

PUBLIC BUILDING COMMISSION OF CHICAGO

Contract No. 1457

a monthly basis. All Subcontractors shall be listed on the Contractor's Recapitulation Form whether active or not. For the purpose of this report, the following group categories will be used:

- a) The classification "White" includes person of Indo-European descent.
- b) The classification "Black" or "African-American" includes persons having origins in any of the black racial groups of Africa.
- c) The classification "Hispanic" includes persons whose origins are from Mexico, Puerto Rico, Cuba, Central or South America, the Caribbean Islands or other Spanish culture or origin, regardless of race.
- d) The classification "Native American" includes persons who are Native Americans by virtue of tribal association.
- e) The classification "Asian-Pacific" includes persons whose origins are from East Asia, Southeast Asia, the Pacific Islands or the Indian sub-continent.
- f) The classification "Other" includes qualified individuals with disabilities who meet legitimate skill, experience, education or other requirements of employment positions held or sought and who perform the essential function with or without reasonable accommodation and other groups or other individuals found by the Public Building Commission of Chicago to be socially and economically disadvantaged and to have suffered actual racial or ethnic discrimination and decreased opportunities to compete in Chicago area markets.

6. Major Trades

Asbestos Workers
Boiler Makers
Bricklayers
Carpenters
Cement Masons
Electricians
Elevator Construction
Glaziers
Mechanists
Machinery Movers
Ornamental Iron Workers
Lathers

Operating Engineers
Painters
Pile Driver Mechanics
Pipe Fitters/Steam Fitters
Plasterers
Plumbers
Roofers
Sheet Metal Workers
Sprinkler Fitters
Technical Engineers
Tuck Pointers

For approval of other trades for consideration in the Award Criteria Formula, written approval should be requested from the Commission.

7. Trade Participation - For Information Only

The following information must be supplied by the Contractor for the purposes of evaluating figures supplied in the Award Criteria Formula. It is understood that these figures are estimates only and are not to be considered as limiting in any manner actual participation on the project.

Anticipated levels of minority participation, to be expressed as percentages, must be supplied for each trade, whether attributable to the Contractor's work force or any Subcontractor which will be active on this project.

PUBLIC BUILDING COMMISSION OF CHICAGO

Contract No. 1457

TRADE PARTICIPATION	PERCENT OF MINORITY
Brick layers	50%
Carpenters	50%
C. Masons	25%
Electricians	20%
Glaziers	10%
Iron workers	20%
Op. Eng'g	60%
Painters	60%
Pipe Fitters	50%
Plumbers	40%
Roofers	50%
Sheet metal	25%
Sprinkler fitters	10%
Laborers	75%

PUBLIC BUILDING COMMISSION OF CHICAGO

Contract No. 1457

SCHEDULE B - Joint Venture Affidavit
(1 of 3)

This form need not be filled in if all joint venturers are MBE/WBE firms. In such case, however, a written joint venture agreement among the MBE/WBE firms should be submitted. Each MBE/WBE joint venturer must also attach a copy of their current certification letter.

1. Name of joint venture _____
2. Address of joint venture _____

3. Phone number of joint venture _____
4. Identify the firms that comprise the joint venture

- A. Describe the role(s) of the MBE/WBE firm(s) in the joint venture. (Note that a "clearly defined portion of work" must here be shown as under the responsibility of the MBE/WBE firm.)

- B. Describe very briefly the experience and business qualifications of each non-MBE/WBE joint venturer.

5. Nature of joint venture's business

6. Provide a copy of the joint venture agreement.
7. Ownership: What percentage of the joint venture is claimed to be owned by MBE/WBE? _____%
8. Specify as to:
 - A. Profit and loss sharing _____%
 - B. Capital contributions, including equipment _____%
 - C. Other applicable ownership interests, including ownership options or other agreements which restrict ownership or control.

 - D. Describe any loan agreements between joint venturers, and identify the terms thereof.

PUBLIC BUILDING COMMISSION OF CHICAGO

Contract No. 1457

SCHEDULE B - Joint Venture Affidavit (2 of 3)

9. Control of and participation in this Contract: Identify by name, race, sex, and "firm" those individuals (and their titles) who are responsible for day-to-day management and policy decision making, including, but not limited to, those with prime responsibility for:

A. Financial decisions

B. Management decisions such as:

1) Estimating

2) Marketing and Sales

3) Hiring and firing of management personnel

4) Other

C. Purchasing of major items or supplies

D. Supervision of field operations

E. Supervision of office personnel

F. Describe the financial controls of the joint venture, e.g., will a separate cost center be established; which venturer will be responsible for keeping the books; how will the expense therefor be reimbursed; the authority of each joint venturer to commit or obligate the other. Describe the estimated contract cash flow for each joint venturer.

G. State approximate number of operational personnel, their craft and positions, and whether they will be employees of the majority firm or the joint venture.

10. Please state any material facts of additional information pertinent to the control and structure of this joint venture.

PUBLIC BUILDING COMMISSION OF CHICAGO

Contract No. 1457

SCHEDULE B - Joint Venture Affidavit (3 of 3)

THE UNDERSIGNED SWEAR THAT THE FOREGOING STATEMENTS ARE CORRECT AND INCLUDE ALL MATERIAL INFORMATION NECESSARY TO IDENTIFY AND EXPLAIN THE TERMS AND OPERATIONS OF OUR JOINT VENTURE AND THE INTENDED PARTICIPATION BY EACH JOINT VENTURER IN THE UNDERTAKING. FURTHER, THE UNDERSIGNED COVENANT AND AGREE TO PROVIDE TO THE PUBLIC BUILDING COMMISSION OF CHICAGO CURRENT, COMPLETE AND ACCURATE INFORMATION REGARDING ACTUAL JOINT VENTURE WORK AND THE PAYMENT THEREFOR AND ANY PROPOSED CHANGES IN ANY OF THE JOINT VENTURE AGREEMENTS AND TO PERMIT THE AUDIT AND EXAMINATION OF THE BOOKS, RECORDS, AND FILES OF THE JOINT VENTURE, OR THOSE OF EACH JOINT VENTURER RELEVANT TO THE JOINT VENTURE, BY AUTHORIZED REPRESENTATIVES OF THE COMMISSION. ANY MATERIAL MISREPRESENTATION WILL BE GROUNDS FOR TERMINATING ANY CONTRACT WHICH MAY BE AWARDED AND FOR INITIATING ACTION UNDER FEDERAL OR STATE LAWS CONCERNING FALSE STATEMENTS.

Note: If, after filing this Schedule B and before the completion of the joint venture's work on this Contract, there is any significant change in the information submitted, the joint venture must inform the Public Building Commission of Chicago, either directly or through the General contractor if the joint venture is a subcontractor.

Name of Joint Venturer

Name of Joint Venturer

Signature

Signature

Name

Name

Title

Title

Date

Date

State of _____ County of _____

State of _____ County of _____

On this _____ day of _____, 20____

On this _____ day of _____, 20____

before me appeared (Name)

before me appeared (Name)

to me personally known, who, being duly sworn, did execute the foregoing affidavit, and did state that he or she was properly authorized by (Name of Joint Venture)

to me personally known, who, being duly sworn, did execute the foregoing affidavit, and did state that he or she was properly authorized by (Name of Joint Venture)

to execute the affidavit and did so as his or her free act and deed.

to execute the affidavit and did so as his or her free act and deed.

Notary Public

Notary Public

Commission expires: (SEAL)

Commission expires: (SEAL)

PUBLIC BUILDING COMMISSION OF CHICAGO

Contract No. 1457

**SCHEDULE C - Letter of Intent from MBE/WBE
To Perform As
Subcontractor, Subconsultant, and/or Material Supplier (1 of 2)**

**SCHEDULE C AND SUPPORTING DOCUMENTS MUST BE
SUBMITTED WITH BID**

Name of Project: _____

Project Number: _____

FROM:

_____ MBE _____ WBE _____
(Name of MBE or WBE)

TO:

_____ and Public Building Commission of Chicago
(Name of General Bidder)

The undersigned intends to perform work in connection with the above-referenced project as (check one):

_____ a Sole Proprietor

_____ a Corporation

_____ a Partnership

_____ a Joint Venture

The MBE/WBE status of the undersigned is confirmed by the attached Letter of Certification, dated _____. In addition, in the case where the undersigned is a Joint Venture with a non-MBE/WBE firm, a Schedule B, Joint Venture Affidavit, is provided.

The undersigned is prepared to provide the following described services or supply the following described goods in connection with the above-named project.

The above-described services or goods are offered for the following price, with terms of payment as stipulated in the Contract Documents.

PUBLIC BUILDING COMMISSION OF CHICAGO
Contract No. 1457

SCHEDULE C - Letter of Intent from MBE/WBE
To Perform As
Subcontractor, Subconsultant, and/or Material Supplier (2 of 2)

PARTIAL PAY ITEMS

For any of the above items that are partial pay items, specifically describe the work and subcontract dollar amount:

If more space is needed to fully describe the MBE/WBE firm's proposed scope of work and/or payment schedule, attach additional sheet(s).

SUB-SUBCONTRACTING LEVELS

_____ % of the dollar value of the MBE/WBE subcontract will be sublet to non-MBE/WBE contractors.

_____ % of the dollar value of the MBE/WBE subcontract will be sublet to MBE/WBE contractors.

If MBE/WBE subcontractor will not be sub-subcontracting any of the work described in this Schedule, a zero (0) must be filled in each blank above. If more than 10% percent of the value of the MBE/WBE subcontractor's scope of work will be sublet, a brief explanation and description of the work to be sublet must be provided.

The undersigned will enter into a formal agreement for the above work with the General Bidder, conditioned upon its execution of a contract with the Public Building Commission of Chicago, and will do so within five (5) working days of receipt of a notice of Contract award from the Commission.

By:

Name of MBE/WBE Firm (Print)

Date

Phone

IF APPLICABLE:

By:

Joint Venture Partner (Print)

Date

Phone

Signature

Name (Print)

Signature

Name (Print)

MBE _____ WBE _____ Non-MBE/WBE _____

PUBLIC BUILDING COMMISSION OF CHICAGO
Contract No. 1457

SCHEDULE C - Letter of Intent from MBE/WBE
To Perform As
Subcontractor, Subconsultant, and/or Material Supplier (1 of 2)

SCHEDULE C AND SUPPORTING DOCUMENTS MUST BE
SUBMITTED WITH BID

Name of Project: ENGINE COMPANY 102

Project Number: 1457

FROM:

CARLO STEEL CORPORATION MBE WBE
(Name of MBE or WBE)

TO:

Burling Builders and Public Building Commission of Chicago
(Name of General Bidder)

The undersigned intends to perform work in connection with the above-referenced project as (check one):

a Sole Proprietor a Corporation
 a Partnership a Joint Venture

The MBE/WBE status of the undersigned is confirmed by the attached Letter of Certification, dated _____ In addition, in the case where the undersigned is a Joint Venture with a non-MBE/WBE firm, a Schedule B, Joint Venture Affidavit, is provided.

The undersigned is prepared to provide the following described services or supply the following described goods in connection with the above-named project.

FURNISH + ERECT STRUCT. STEEL, DECK, JOISTS + MISC. METAL

The above-described services or goods are offered for the following price, with terms of payment as stipulated in the Contract Documents.

PUBLIC BUILDING COMMISSION OF CHICAGO

Contract No. 1457

SCHEDULE C - Letter of Intent from MBE/WBE
To Perform As
Subcontractor, Subconsultant, and/or Material Supplier (2 of 2)

PARTIAL PAY ITEMS

For any of the above items that are partial pay items, specifically describe the work and subcontract dollar amount:

If more space is needed to fully describe the MBE/WBE firm's proposed scope of work and/or payment schedule, attach additional sheet(s).

SUB-SUBCONTRACTING LEVELS

0 % of the dollar value of the MBE/WBE subcontract will be sublet to non-MBE/WBE contractors.

30 % of the dollar value of the MBE/WBE subcontract will be sublet to MBE/WBE contractors.

If MBE/WBE subcontractor will not be sub-subcontracting any of the work described in this Schedule, a zero (0) must be filled in each blank above. If more than 10% percent of the value of the MBE/WBE subcontractor's scope of work will be sublet, a brief explanation and description of the work to be sublet must be provided.

The undersigned will enter into a formal agreement for the above work with the General Bidder, conditioned upon its execution of a contract with the Public Building Commission of Chicago, and will do so within five (5) working days of receipt of a notice of Contract award from the Commission.

By:

LARU STEEL CORP
Name of MBE/WBE Firm (Print)
6/21/07
Date
773.375.9600
Phone

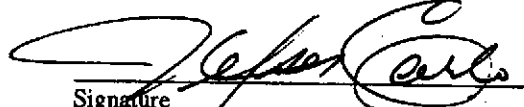
Signature
NELSON CARLO (PRESIDENT)
Name (Print)

IF APPLICABLE:

By:

Joint Venture Partner (Print)

Date

Phone

Signature

Name (Print)
MBE ___ WBE ___ Non-MBE/WBE ___



City of Chicago
Richard M. Daley, Mayor

Department of
Procurement Services

Barbara A. Lumpkin
Chief Procurement Officer

City Hall, Room 403
121 North LaSalle Street
Chicago, Illinois 60602
(312) 744-4900
(312) 744-2949 (TTY)
<http://www.cityofchicago.org>

January 24, 2007

Mr. Nelson Carlo, President/CEO
Carlos Steel Corp. d/b/a
Alert Construction Co.
3100 E. 87th Street
Chicago, Illinois 60617

Dear Mr. Carlo:

The City of Chicago Department of Procurement Services ("Department") has undertaken an evaluation of procurement policies and procedures including those utilized within the M/WBE and DBE certification unit. In light of this evaluation and in anticipation of streamlining our procedures, the Department extends your **MBE certification until November 1, 2007.**

The Department may request additional information from you prior to the expiration of the courtesy period. This information will assist us in making a determination on the recertification of your company. You will receive additional information from the Department in the coming days.

As you know, your firm's participation on contracts will be credited only toward **MBE** in the following specialty area(s):

**Structural Steel Fabrication and Erection; Steel Service Center;
Construction Management, Demolition**

If you have any questions, please contact our office at 312-742-0766.

Sincerely,

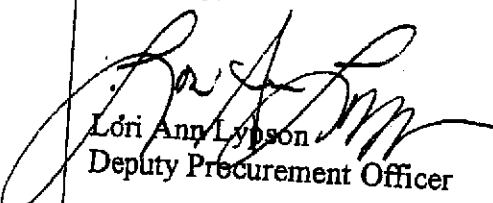

Lori Ann Lybson
Deputy Procurement Officer

rg

NEIGHBORHOODS



CARLO STEEL CORPORATION
3100 E 87TH STREET
CHICAGO IL 60617

FACSIMILE TRANSMITTAL SHEET

TO:	Montel Gayles	FROM:	Alex Romero
COMPANY:	PBC	DATE:	6/26/2007
FAX NUMBER:	312.744.3572	TOTAL NO. OF PAGES INCLUDING COVER:	4
PHONE NUMBER:	312.744.9679	SENDER'S REFERENCE NUMBER:	
RE:	Engine 102 - Schedule C-revision		
		YOUR REFERENCE NUMBER:	

- URGENT
 FOR REVIEW
 PLEASE COMMENT
 PLEASE REPLY
 PLEASE RECYCLE

NOTES/COMMENTS:

Montel,

At Mr. Chuck Kelly's request below is a description of the sub-let percentage (found on page 2 of the schedule C).

"If MBE/WBE subcontractor will not be sub-subcontracting any of the work described in this Schedule, a zero (0) must be filled in each blank above. If more than 10% of the value of the MBE/WBE subcontractor's scope of work will be sublet, a brief description of the work to be sublet must be provided."

Response:

30% of our subcontract value is for erecting the structural steel. Our steel erector is an MBE as well.

Please feel free to call with any questions you may have.

Best Regards,
 Alex Romero

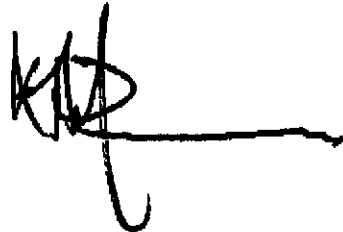

PUBLIC BUILDING COMMISSION OF CHICAGO

SCHEDULE C

Letter of Intent from MBE/WBE

To Perform As

Subcontractor, Subconsultant, and/or Material supplier (2 of 2).

Partial Pay Items

For any of the above items which are partial pay items, specifically describe the work and subcontract dollar amount.

If more space is needed to fully describe the MBE/WBE firm's proposed scope of work and/or payment schedule, attach additional sheets.

Sub-Subcontracting Levels

0 % of the dollar value of the MBE/WBE subcontract will be sublet to non-MBE/WBE contractors.

0 % of the dollar value of the MBE/WBE subcontract will be sublet to MBE/WBE contractors.

If MBE/WBE subcontractor will not be sub-subcontracting any of the work described in this schedule, a zero (0) must be filled in each blank above. If more than 10% of the value of the MBE/WBE subcontractor's scope of work will be sublet, a brief explanation and description of the work to be sublet must be provided.

The undersigned will enter into a formal agreement for the above work with you as Contractor, conditioned upon your execution of a contract with the Public Building Commission of Chicago, and will do so within five (5) working days of receipt of a notice of Contract award from the Commission.

By:

T.V.S. Mechanical, Inc.

Name of MBE/WBE Firm (Print)

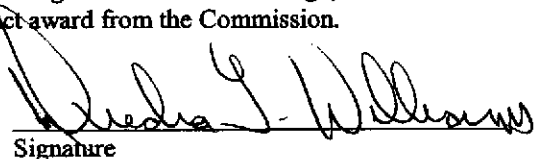
Signature

2/26/2007

Date

Diedra L. Williams

Name (Print)

(773) 481-1717

Phone

If Applicable:

By:

Joint Venture Partner (Print)

Signature

Date

Name (Print)

Phone

MBE ___ WBE ___ Non-MBE/WBE ___



City of Chicago
Richard M. Daley, Mayor

Department of
Procurement Services

Barbara A. Lumpkin
Chief Procurement Officer

City Hall, Room 403
121 North LaSalle Street
Chicago, Illinois 60602
(312) 744-4906
(312) 744-2949 (TTY)
<http://www.cityofchicago.org>

October 27, 2006

Silias L. Williams, President
T. V. S. Mechanical, Inc.
3109 North Cicero Avenue
Chicago, Illinois 60641

Dear Mr. Williams:

The City of Chicago Department of Procurement Services ("Department") has undertaken an evaluation of procurement policies and procedures including those utilized within the M/WBE and DBE certification unit. In light of this evaluation and in anticipation of streamlining our procedures, the Department extends your MBE certification until **December 1, 2007.**

The Department may request additional information from you prior to the expiration of the courtesy period. This information will assist us in making a determination on the recertification of your company. You will receive additional information from the Department in the coming days.

As you know, your firm's participation on contracts will be credited only toward MBE in the following specialty area(s):

Mechanical Pipe Insulation; Mechanical Pipe Contractor; Heating, Ventilation and Air Conditioning Contractor

If you have any questions, please contact our office at 312-742-0766.

Sincerely,

Lofi Ann Lypson
Deputy Procurement Officer

rg



PUBLIC BUILDING COMMISSION OF CHICAGO
Contract No. 1457

SCHEDULE C - Letter of Intent from MBE/WBE
To Perform As
Subcontractor, Subconsultant, and/or Material Supplier (1 of 2)

SCHEDULE C AND SUPPORTING DOCUMENTS MUST BE
SUBMITTED WITH BID

Name of Project: Fire Station -102

Project Number: 0510

FROM:

M SQUARED ELECTRIC LLC

(Name of MBE or WBE)

MBE

WBE

TO:

Burling Builders

(Name of General Bidder)

and Public Building Commission of Chicago

The undersigned intends to perform work in connection with the above-referenced project as (check one):

a Sole Proprietor

a Corporation

a Partnership

a Joint Venture

The MBE/WBE status of the undersigned is confirmed by the attached Letter of Certification, dated 7-7-2006. In addition, in the case where the undersigned is a Joint Venture with a non-MBE/WBE firm, a Schedule B, Joint Venture Affidavit, is provided.

The undersigned is prepared to provide the following described services or supply the following described goods in connection with the above-named project.

INSTALLATION OF ELECTRICAL equipment & Apparatus

The above-described services or goods are offered for the following price, with terms of payment as stipulated in the Contract Documents.

\$ 628,547.81 Sixtytwo Thousand Eight Hundred
Forty Seven Dollars AND Eighty one Cents

PUBLIC BUILDING COMMISSION OF CHICAGO
Contract No. 1457

**SCHEDULE C - Letter of Intent from MBE/WBE
To Perform As
Subcontractor, Subconsultant, and/or Material Supplier (2 of 2)**

PARTIAL PAY ITEMS

For any of the above items that are partial pay items, specifically describe the work and subcontract dollar amount:

N/A

If more space is needed to fully describe the MBE/WBE firm's proposed scope of work and/or payment schedule, attach additional sheet(s).

SUB-SUBCONTRACTING LEVELS

0 % of the dollar value of the MBE/WBE subcontract will be sublet to non-MBE/WBE contractors.

0 % of the dollar value of the MBE/WBE subcontract will be sublet to MBE/WBE contractors.

If MBE/WBE subcontractor will not be sub-subcontracting any of the work described in this Schedule, a zero (0) must be filled in each blank above. If more than 10% percent of the value of the MBE/WBE subcontractor's scope of work will be sublet, a brief explanation and description of the work to be sublet must be provided.

The undersigned will enter into a formal agreement for the above work with the General Bidder, conditioned upon its execution of a contract with the Public Building Commission of Chicago, and will do so within five (5) working days of receipt of a notice of Contract award from the Commission.

By:

M SQUARED ELECTRIC LLC

Name of MBE/WBE Firm (Print)

Date June 22, 2007

Phone

Ronnie D. Northcutt

Signature Ronnie D Northcutt

Name (Print)

IF APPLICABLE:

By:

Joint Venture Partner (Print)

Date

Phone

Signature

Name (Print)

MBE ___ WBE ___ Non-MBE/WBE ___

PUBLIC BUILDING COMMISSION OF CHICAGO

Contract No. 1457

SCHEDULE C - Letter of Intent from MBE/WBE
To Perform As
Subcontractor, Subconsultant, and/or Material Supplier (1 of 2)

SCHEDULE C AND SUPPORTING DOCUMENTS MUST BE
SUBMITTED WITH BID

Name of Project: PBC-ENGINE Co. No. 102

Project Number: _____

FROM:

W.S. ARCHITECTURAL GLS & METAL MBE WBE _____
(Name of MBE or WBE)

TO:

BURLING BUILDERS, INC. and Public Building Commission of Chicago
(Name of General Bidder)

The undersigned intends to perform work in connection with the above-referenced project as (check one):

_____ a Sole Proprietor a Corporation
_____ a Partnership _____ a Joint Venture

The MBE/WBE status of the undersigned is confirmed by the attached Letter of Certification, dated 5.18.2007. In addition, in the case where the undersigned is a Joint Venture with a non-MBE/WBE firm, a Schedule B, Joint Venture Affidavit, is provided.

The undersigned is prepared to provide the following described services or supply the following described goods in connection with the above-named project.

FURNISH & INSTALL GLAZING FABRICATION

The above-described services or goods are offered for the following price, with terms of payment as stipulated in the Contract Documents.

\$ 221,950.00

PUBLIC BUILDING COMMISSION OF CHICAGO

Contract No. 1457

SCHEDULE C - Letter of Intent from MBE/WBE
To Perform As
Subcontractor, Subconsultant, and/or Material Supplier (2 of 2)

PARTIAL PAY ITEMS

For any of the above items that are partial pay items, specifically describe the work and subcontract dollar amount:

If more space is needed to fully describe the MBE/WBE firm's proposed scope of work and/or payment schedule, attach additional sheet(s).

SUB-SUBCONTRACTING LEVELS

- % of the dollar value of the MBE/WBE subcontract will be sublet to non-MBE/WBE contractors.
- % of the dollar value of the MBE/WBE subcontract will be sublet to MBE/WBE contractors.

If MBE/WBE subcontractor will not be sub-subcontracting any of the work described in this Schedule, a zero (0) must be filled in each blank above. If more than 10% percent of the value of the MBE/WBE subcontractor's scope of work will be sublet, a brief explanation and description of the work to be sublet must be provided.

The undersigned will enter into a formal agreement for the above work with the General Bidder, conditioned upon its execution of a contract with the Public Building Commission of Chicago, and will do so within five (5) working days of receipt of a notice of Contract award from the Commission.

By: U.S. ARCHITECTURAL
GLASS & METAL

Name of MBE/WBE Firm (Print)
6-21-07

Date
(630) 964-8660
Phone

Ernest Edwards
Signature

ERNEST EDWARDS
Name (Print)

IF APPLICABLE:
By:

Joint Venture Partner (Print)

Date

Phone

Signature

Name (Print)
MBE ___ WBE ___ Non-MBE/WBE ___

PUBLIC BUILDING COMMISSION OF CHICAGO
Contract No. 1457

SCHEDULE C - Letter of Intent from MBE/WBE
To Perform As
Subcontractor, Subconsultant, and/or Material Supplier (1 of 2)

SCHEDULE C AND SUPPORTING DOCUMENTS MUST BE
SUBMITTED WITH BID

Name of Project: FIRE STATION 102

Project Number: 1457

FROM:

MBE ENTERPRISES OF CHICAGO, INC. MBE _____ WBE X
(Name of MBE or WBE)

TO:

BURLING BUILDERS and Public Building Commission of Chicago
(Name of General Bidder)

The undersigned intends to perform work in connection with the above-referenced project as (check one):

_____ a Sole Proprietor X _____ a Corporation
_____ a Partnership _____ a Joint Venture

The MBE/WBE status of the undersigned is confirmed by the attached Letter of Certification, dated AUGUST 1, 2007. In addition, in the case where the undersigned is a Joint Venture with a non-MBE/WBE firm, a Schedule B, Joint Venture Affidavit, is provided.

The undersigned is prepared to provide the following described services or supply the following described goods in connection with the above-named project.

MASONRY

The above-described services or goods are offered for the following price, with terms of payment as stipulated in the Contract Documents.

_____ \$1,175,000 _____

PUBLIC BUILDING COMMISSION OF CHICAGO

Contract No. 1457

**SCHEDULE C - Letter of Intent from MBE/WBE
To Perform As
Subcontractor, Subconsultant, and/or Material Supplier (2 of 2)**

PARTIAL PAY ITEMS

For any of the above items that are partial pay items, specifically describe the work and subcontract dollar amount: INTERIOR MASONRY PARTITION @ \$400,000

If more space is needed to fully describe the MBE/WBE firm's proposed scope of work and/or payment schedule, attach additional sheet(s).

SUB-SUBCONTRACTING LEVELS

34 % of the dollar value of the MBE/WBE subcontract will be sublet to non-MBE/WBE contractors.

0 % of the dollar value of the MBE/WBE subcontract will be sublet to MBE/WBE contractors.

If MBE/WBE subcontractor will not be sub-subcontracting any of the work described in this Schedule, a zero (0) must be filled in each blank above. If more than 10% percent of the value of the MBE/WBE subcontractor's scope of work will be sublet, a brief explanation and description of the work to be sublet must be provided.

The undersigned will enter into a formal agreement for the above work with the General Bidder, conditioned upon its execution of a contract with the Public Building Commission of Chicago, and will do so within five (5) working days of receipt of a notice of Contract award from the Commission.

By:

MBE ENTERPRISES OF CHICAGO, INC.

Name of MBE/WBE Firm (Print)

JUNE 22, 2007

Date

773 / 278-7100

Phone



Signature

JANINE BARSH

Name (Print)

IF APPLICABLE:

By:

Joint Venture Partner (Print)

Date

Phone

Signature

Name (Print)

MBE ___ WBE ___ Non-MBE/WBE ___



City of Chicago
Richard M. Daley, Mayor

Department of
Procurement Services

Barbara A. Lumpkin
Chief Procurement Officer

City Hall, Room 403
121 North LaSalle Street
Chicago, Illinois 60602
(312) 744-4900
(312) 744-2949 (TTY)
<http://www.cityofchicago.org>

March 29, 2007

Ms. Janine Barsh
MBB Enterprises of Chicago, Inc.
3352 West Grand Avenue
Chicago, Illinois 60651

Dear Ms. Barsh:

The City of Chicago Department of Procurement Services ("Department") has undertaken an evaluation of procurement policies and procedures including those utilized within the M/WBE and DBE certification unit. In light of this evaluation and in anticipation of streamlining our procedures, the Department extends your **WBE certification until August 1, 2007.**

The Department may request additional information from you prior to the expiration of the courtesy period. This information will assist us in making a determination on the recertification of your company. You will receive additional information from the Department in the coming days.

As you know, your firm's participation on contracts will be credited only toward **WBE** in the following specialty area(s):

**Tuckpointing; Chemical Cleaning; Caulking and Sandblasting;
Miscellaneous Concrete (Exclusive of Public Ways)**

If you have any questions, please contact our office at 312-742-0766.

Sincerely,

Lori Ann Appson
Deputy Procurement Officer

rg

NEIGHBORHOODS
Alive!

BUILDING CHICAGO TOGETHER



PUBLIC BUILDING COMMISSION OF CHICAGO

Contract No. 1457

SCHEDULE D - Affidavit of General Contractor Regarding MBE/WBE Participation
(1 of 2)

Name of Project: Engine Company No. 102

STATE OF ILLINOIS)
) SS
COUNTY OF COOK)

In connection with the above-captioned contract, I HEREBY DECLARE AND AFFIRM that I am the

Executive Vice President
Title

and duly authorized representative of
Burling Builders, Inc

Name of General Contractor
whose address is
44 W. 60th St.

in the City of Chicago, State of Illinois
and that I have personally reviewed the material and facts submitted with the attached Schedules of MBE/WBE participation in the above-referenced Contract, including Schedule C and Schedule B (if applicable), and the following is a statement of the extent to which MBE/WBE firms will participate in this Contract if awarded to this firm as the Contractor for the Project.

Name of MBE/WBE Contractor	Type of Work to be Done in Accordance with Schedule C	Dollar Credit Toward MBE/WBE Goals	
		MBE	WBE
TVS Mechanical	HVAC	\$ 1,050,000	\$
Carlo Steel	Steel	\$ 420,000	\$
M Squared	Electric	\$ 628,547	\$
U.S. Arch.	Glazing	\$ 221,950	\$
MBB	Masonry	\$	\$ 1,175,000
		\$	\$
		\$	\$
Total Net MBE/WBE Credit		\$ 2,320,497	\$ 1,175,000
Percent of Total Base Bid		26 %	13 %

The General Contractor may count toward its MBE/WBE goal a portion of the total dollar value of a contract with a joint venture equal to the percentage of the ownership and control of the MBE/WBE partner.

PUBLIC BUILDING COMMISSION OF CHICAGO
Contract No. 1457

SCHEDULE D - Affidavit of General Contractor Regarding MBE/WBE Participation
(2 of 2)

SUB-SUBCONTRACTING LEVELS

0 % of the dollar value of the MBE/WBE subcontract will be sublet to non-MBE/WBE contractors.

0 % of the dollar value of the MBE/WBE subcontract will be sublet to MBE/WBE contractors.

If MBE/WBE subcontractor will not be sub-subcontracting any of the work described in this Schedule, a zero (0) must be filled in each blank above.

If more than 10% of the value of the MBE/WBE subcontractor's scope of work will be sublet, a brief explanation and description of the work to be sublet must be provided.

The undersigned will enter into a formal agreement for the above work with the above-referenced MBE/WBE firms, conditioned upon performance as Contractor of a Contract with the Commission, and will do so within five (5) business days of receipt of a notice of Contract award from the Commission.

By:

Borling Builders, Inc

Name of Contractor (Print)

June 22, 07

Date 888. 224. 3294

Phone

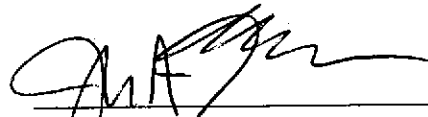

Signature

John A. Girzadas

Name (Print)

IF APPLICABLE:

By:

~~Joint Venture Partner (Print)~~

~~Date~~

~~Phone/FAX~~

~~Signature~~

~~Name (Print)~~

~~MBE ___ WBE ___ Non-MBE/WBE ___~~

PUBLIC BUILDING COMMISSION OF CHICAGO
Contract No. 1457

SCHEDULE E - Request for Waiver from MBE/WBE Participation

Date: _____

Montel M. Gayles, Executive Director
Public Building Commission of Chicago
Richard J. Daley Center
50 W. Washington Street, Room 200
Chicago, IL 60602

Dear Mr. Gayles:

RE: Contract No. _____

Project Title: _____

In accordance with Section 24.01.10, the undersigned hereby requests a waiver/partial waiver from the MBE/WBE provisions of Section 24.01.10. The undersigned certifies that it/we has/have been diligent in our attempt to identify potential subcontractors certified as MBE/WBE to perform work in this project, that such efforts have not been successful, and that it/we cannot meet the Minority/Women Business Enterprise contract goal. These efforts are described below and are consistent with the "Request for Waiver" provisions of the MBE/WBE Program as detailed in Section 24.01.10 as follows:

Documentation attached: yes ___ no ___

Based on the information provided above, we request consideration of this waiver request.

Sincerely,

Signature

Print Name

Title

Name of Firm

PUBLIC BUILDING COMMISSION OF CHICAGO
Contract No. 1457

AFFIDAVIT OF UNCOMPLETED WORK

A. Work Under Contract

List below all work Bidder has under contract as either a general contractor or a subcontractor, including all pending low bids not yet awarded or rejected. In a Joint Venture, list only that portion of the work that is the responsibility of the Bidder. The uncompleted dollar value is to be based upon the most recent estimate of the owner or engineer, and must include work subcontracted to others. If no work is contracted, indicate NONE.

Project	1	2	3	4	5	6	7	8	9	Awards Pending	
Contract With	CHA	AHP	BNB	Calh. Char	CPD	CCDC	SLH	ELM	ADC	ELM	
Estimated Completion Date	8/1/2008	9/1/2007	10/1/2007	10/1/2007	8/15/2007	4/1/2008	9/1/2007	11/1/2007	9/1/2008	6/1/2008	
Total Contract Price	\$ 13,497,606	\$ 8,000,000	\$ 3,383,352	\$ 4,226,935	\$ 2,105,000	\$ 4,911,000	\$ 14,000,000	\$ 7,590,000	\$ 41,959,400	\$ 5,000,000	Total
Uncompleted Dollar Value if firm is the GC	\$ 4,400,000	\$ 1,000,000	\$ 1,750,000	\$ 2,750,000	\$ 800,000	\$ 4,000,000	\$ 2,450,000	\$ 2,175,000	\$ 35,000,000	\$ 5,000,000	\$ 59,125,000
Uncompleted Dollar Value if firm is a Subcontractor	\$ -	\$ -	\$ -	\$ -	\$ -	\$ -	\$ -	\$ -	\$ -	\$ -	\$ -

B. Uncompleted Work to be Complete with the Bidder's own Forces

List below the uncompleted dollar value of work for each contract to be completed with the Bidder's own forces, including all work indicated as awards pending. All work subcontracted to others will be listed on C of this form. In a Joint Venture, list only the portion of the work to be done by this bidder. If no work is contracted, indicate NONE.

	1	2	3	4	5	6	7	8	9	Awards Pending	Totals
Excavating & Grading	\$ 100,000	\$ -	\$ 15,000	\$ 5,000	\$ 25,000	\$ 35,000	\$ 100,000	\$ 35,000	\$ 200,000	\$ 225,000	\$ 740,000
Demolition	\$ 50,000	\$ -	\$ -	\$ -	\$ -	\$ -	\$ -	\$ -	\$ -	\$ -	\$ 50,000
Sewer & Drain	\$ -	\$ -	\$ -	\$ -	\$ -	\$ -	\$ -	\$ -	\$ -	\$ -	\$ -
Foundation	\$ -	\$ -	\$ -	\$ -	\$ -	\$ -	\$ -	\$ -	\$ -	\$ -	\$ -
Painting	\$ -	\$ -	\$ -	\$ -	\$ -	\$ -	\$ -	\$ -	\$ -	\$ -	\$ -
Struct. Steel (Bldg. Const.)	\$ -	\$ -	\$ -	\$ -	\$ -	\$ -	\$ -	\$ -	\$ -	\$ -	\$ -
Ornamental Steel (Bldg. Const.)	\$ -	\$ -	\$ -	\$ -	\$ -	\$ -	\$ -	\$ -	\$ -	\$ -	\$ -
Miscellaneous Concrete	\$ 35,000	\$ -	\$ 7,500	\$ 25,000	\$ -	\$ -	\$ -	\$ -	\$ 9,000,000	\$ -	\$ 9,067,500
Fireproofing	\$ -	\$ -	\$ -	\$ -	\$ -	\$ -	\$ -	\$ -	\$ -	\$ -	\$ -
Masonry	\$ -	\$ -	\$ -	\$ -	\$ -	\$ -	\$ -	\$ -	\$ -	\$ -	\$ -
H.A.V.C.	\$ -	\$ -	\$ -	\$ -	\$ -	\$ -	\$ -	\$ -	\$ -	\$ -	\$ -
Mechanical	\$ -	\$ -	\$ -	\$ -	\$ -	\$ -	\$ -	\$ -	\$ -	\$ -	\$ -
Electrical	\$ -	\$ -	\$ -	\$ -	\$ -	\$ -	\$ -	\$ -	\$ -	\$ -	\$ -
Plumbing	\$ -	\$ -	\$ -	\$ -	\$ -	\$ -	\$ -	\$ -	\$ -	\$ -	\$ -
Roofing & Sheet Metal	\$ -	\$ -	\$ -	\$ -	\$ -	\$ -	\$ -	\$ -	\$ -	\$ -	\$ -
Flooring & Tile Work	\$ -	\$ -	\$ -	\$ -	\$ -	\$ -	\$ -	\$ -	\$ -	\$ -	\$ -
Drywall & Plaster Work	\$ -	\$ -	\$ -	\$ -	\$ -	\$ -	\$ -	\$ -	\$ -	\$ -	\$ -
Ceiling Construction	\$ -	\$ -	\$ -	\$ -	\$ -	\$ -	\$ -	\$ -	\$ -	\$ -	\$ -
Hollow Metal & Hardware	\$ -	\$ -	\$ -	\$ -	\$ -	\$ -	\$ -	\$ -	\$ -	\$ -	\$ -
Glazing & Caulking	\$ -	\$ -	\$ -	\$ -	\$ -	\$ -	\$ -	\$ -	\$ -	\$ -	\$ -
Miscellaneous Arch. Work	\$ 400,000	\$ -	\$ -	\$ -	\$ -	\$ -	\$ -	\$ -	\$ -	\$ -	\$ 400,000
Landscaping	\$ -	\$ -	\$ -	\$ -	\$ -	\$ -	\$ -	\$ -	\$ -	\$ -	\$ -
Fencing	\$ -	\$ -	\$ -	\$ -	\$ -	\$ -	\$ -	\$ -	\$ -	\$ -	\$ -
Others (List)	\$ -	\$ -	\$ -	\$ -	\$ -	\$ -	\$ -	\$ -	\$ -	\$ -	\$ -
General Conditions	\$ 125,000	\$ 75,000	\$ 100,000	\$ 100,000	\$ 60,000	\$ 400,000	\$ 100,000	\$ 185,000	\$ 2,000,000	\$ 325,000	\$ 3,470,000
Totals	\$ 710,000	\$ 75,000	\$ 122,500	\$ 130,000	\$ 85,000	\$ 435,000	\$ 200,000	\$ 220,000	\$ 11,200,000	\$ 550,000	\$ 13,727,500

C. Work Subcontracted to Others

List below work, according to each contract on the preceding page, that the bidder has subcontracted to others. Do NOT include work to be performed by another general contractor in a joint venture. No work may be indicated as subcontracted to others on awards pending. If no work is subcontracted, indicate NONE.

	1	2	3	4	5	6	7	8	9	Awards Pending
Subcontractor	Hopkins	MBB	Great Lakes	MBB		GG's	PEC	PEC	A+	unlet
Type of Work	Sewer/Water	Masonry	Masonry	Masonry		Masonry	Prestress	Prestress	Masonry	all trades
Subcontract Price	\$ 775,000	\$ 400,000	\$ 250,000	\$ 172,000		\$ 425,000	\$ 2,817,000	\$ 1,100,000	\$ 1,550,000	\$ 4,250,000
Amount Uncompleted	\$ 125,000	\$ 50,000	\$ 125,000	\$ 50,000		\$ 375,000	\$ 80,000	\$ 50,000	\$ 1,550,000	\$ 4,250,000
Subcontractor	Town & Country	Town & Country	Norman	Norman	Adamson	Town & Country	Adamson	Norman/Bruno	Norman	
Type of Work	Plumbing	Plumbing	Plumbing	Plumbing	Plumbing	Plumbing	Plumbing	Plumbing	Plumbing	
Subcontract Price	\$ 650,000	\$ 725,000	\$ 407,000	\$ 254,000	\$ 100,000	\$ 190,000	\$ 2,270,000	\$ 600,000	\$ 2,920,000	
Amount Uncompleted	\$ 225,000	\$ 185,000	\$ 275,000	\$ 150,000	\$ 100,000	\$ 190,000	\$ 325,000	\$ 325,000	\$ 2,820,000	
Subcontractor	Belec Electric	Lopar	M Squared	M5	M Squared	Belec Electric	M5	Nul. Inc/Belec	Belec Electric	

PUBLIC BUILDING COMMISSION OF CHICAGO
Contract No. 1457

Type of Work	Electrical	Electrical	Electrical	Electrical	Electrical	Electrical	Electrical	Electrical	Electrical	
Subcontract Price	\$ 1,680,000	\$ 775,000	\$ 320,000	\$ 262,000	\$ 21,000	\$ 350,000	\$ 2,120,000	\$ 415,000	\$ 3,450,000	
Amount Uncompleted	\$ 500,000	\$ 200,000	\$ 185,000	\$ 145,000	\$ 21,000	\$ 290,000	\$ 800,000	\$ 225,000	\$ 3,350,000	
Subcontractor	TVS	Continental	TBD	TBD	Continental	Legacy	various	Proccocio	All-tech	
Type of Work	HAVC	Painting	Paint/finishes	Paint/finishes	Painting	Painting	Drywall	Painting/DW	Painting	
Subcontract Price	\$ 1,245,000	\$ 150,000	\$ 185,000	\$ 250,000	\$ 51,000	\$ 262,000	\$ 1,800,000	\$ 415,000	\$ 650,000	
Amount Uncompleted	\$ 350,000	\$ 100,000	\$ 185,000	\$ 250,000	\$ 45,000	\$ 262,000	\$ 180,000	\$ 380,000	\$ 650,000	
Subcontractor	Vixen	TVS	HTH	TVS	OW Taylor	Heatmasters	Ramm	Gabes	TVS	
Type of Work	Concrete	HAVC	HAVC	HAVC	Greenhouse	HAVC	HAVC	flooring	HVAC	
Subcontract Price	\$ 425,000	\$ 750,000	\$ 315,000	\$ 400,000	\$ 800,000	\$ 200,000	\$ 798,000	\$ 350,000	\$ 2,950,000	
Amount Uncompleted	\$ 150,000	\$ 100,000	\$ 150,000	\$ 125,000	\$ 350,000	\$ 185,000	\$ 250,000	\$ 300,000	\$ 2,850,000	
Subcontractor	TBD	Metal Master	Suarez	Suarez		Suarez	Suarez	DuSable	Alliance	
Type of Work	balance of job	Roofing	Roofing	Roofing		Roofing	Roofing	Roof/Siding	Fire Protection	
Subcontract Price	\$ 2,340,000	\$ 298,000	\$ 65,000	\$ 66,700		\$ 140,000	\$ 210,000	\$ 380,000	\$ 975,000	
Amount Uncompleted	\$ 2,000,000	\$ 25,000	\$ 10,000	\$ 15,000		\$ 140,000	\$ 65,000	\$ 175,000	\$ 850,000	
Subcontractor		TM Ryan	ESCI	ESCI		ESCI	TM Ryan	D & R	Schindler	
Type of Work		Carpentry	\$ 1,100,000	Carpentry		Carp./demo	Carpentry	Carpentry	Elevator	
Subcontract Price		\$ 272,000	\$ 500,000	\$ 350,000		\$ 550,000	\$ 450,000	\$ 1,100,000	\$ 447,000	
Amount Uncompleted		\$ 150,000	\$ 185,000	\$ 185,000		\$ 535,000	\$ 300,000	\$ 300,000	\$ 412,000	
Subcontractor		various	various	various		various	various	various	unl[et]	
Type of Work		suplies	suplies	suplies		suplies	suplies	suplies	balance	
Subcontract Price		\$ 100,000	\$ 800,000	\$ 1,500,000		\$ 1,350,000	\$ 200,000	\$ 400,000	\$ 9,000,000	
Amount Uncompleted		\$ 80,000	\$ 500,000	\$ 1,400,000		\$ 1,350,000	\$ 150,000	\$ 125,000	\$ 9,000,000	
TOTAL Uncompleted	\$ 3,350,000	\$ 890,000	\$ 1,430,000	\$ 2,320,000	\$ 516,000	\$ 3,327,000	\$ 2,200,000	\$ 1,880,000	\$ 21,582,000	\$ 4,250,000

PUBLIC BUILDING COMMISSION OF CHICAGO

Contract No. 1457

Affidavit of Uncompleted Work

A. Work Under Contract

List below all work Bidder has under contract as either a general contractor or a subcontractor, including all pending low bids not yet awarded or rejected. In a joint venture, list only that portion of the work that is the responsibility of the Bidder. The uncompleted dollar value is to be based upon the most recent estimate of the owner or engineer, and must include work subcontracted to others. If no work is contracted, indicate NONE.

	1	2	3	4	Awards Pending	TOTALS
Project						
Contract With						
Estimated Completion Date						
Total Contract Price						
Uncompleted Dollar Value if Firm is the GC						
Uncompleted Dollar Value if Firm is a Subcontractor						
TOTAL VALUE OF ALL WORK						

B. Uncompleted Work to be Completed with the Bidder's own Forces

List below the uncompleted dollar value of work for each contract to be completed with the Bidder's own forces, including all work indicated as awards pending. All work subcontracted to others will be listed on C. of this form. In a joint venture, list only that portion of the work to be done by the Bidder. If no work is contracted, indicate NONE.

	1	2	3	4	Awards Pending	TOTALS
Earthwork						
Demolition						
Sewer and Drain						
Foundation						
Painting						
Struct. Steel (Bldg Const.)						
Ornamental Steel (Bldg Construction)						
Miscellaneous Concrete						
Fireproofing						

PUBLIC BUILDING COMMISSION OF CHICAGO

Contract No. 1457

C. Work Subcontracted to Others

List below all work, according to each contract on the preceding page, that the Bidder has subcontracted to others. Do NOT include work to be performed by another general contractor in a joint venture. No work may be indicated as subcontracted to others on awards pending. If no work is subcontracted, indicate NONE.

	1	2	3	4	Awards Pending
Subcontractor					
Type of Work					
Subcontract Price					
Amount Uncompleted					
Subcontractor					
Type of Work					
Subcontract Price					
Amount Uncompleted					
Subcontractor					
Type of Work					
Subcontract Price					
Amount Uncompleted					
Subcontractor					
Type of Work					
Subcontract Price					
Amount Uncompleted					
Subcontractor					
Type of Work					
Subcontract Price					
Amount Uncompleted					
Subcontractor					
Type of Work					
Subcontract Price					
Amount Uncompleted					
TOTAL Uncompleted					

PUBLIC BUILDING COMMISSION OF CHICAGO
Contract No. 1457

Affidavit of Uncompleted Work (continued)

I, being duly sworn, do hereby declare that this affidavit is a true and correct statement relating to ALL uncompleted contracts of the undersigned for Federal, State, County, City, and private work including ALL subcontract work, ALL pending low bids not yet awarded or rejected, and ALL estimated completion dates.

[Signature]
Signature

June 22, 07
Date

John A. Girzadas
Name (Type or Print)

Ex. Vice President
Title

Burling Builders, Inc
Bidder Name

44 W. 60th St.
Address

Chicago IL 6062
City State Zip

Subscribed and sworn to before me
this 22nd day of June, 2007

[Signature]
Notary Public

(SEAL)

Commission expires: 2-11-11

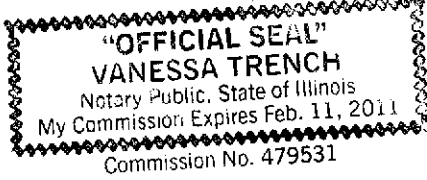

PUBLIC BUILDING COMMISSION OF CHICAGO

Contract No. 1457

Statement Of Bidder's Qualifications

At the request of the Commission, the Bidder shall also submit additional information regarding the capability of the Bidder to perform the Contract.

Bidder Burling Builders, Inc.
 Submitted By John A. Girzadas
 Title Executive Vice President
 Permanent Main Office Address 44 West 60th Street
 Local Address Chicago IL 60621
888.224.3294 (P)
 Local Telephone No. and FAX No. 888.224.3297 (F)

How many years operating as contractor for work of this nature? 28

List of recently completed contracts of similar dollar value and scope of work.

	Name/Address	Dollar Amount	Year of Contract	Nature of Project
1.	UIC Biology	4.6M	2005	University Research
2.	Garfield PK Conservatory	2.1M	2007	Replace Green House - CPD
3.	Washington/Langley Apts	15M	2003	CHA Renovation
4.	Social Security Admin	4M	2003	New office / Admin
5.	Chen II B	6M	2005	CHA Renovation
6.	Freedom Temple	5M	2005	New Community Church
7.	Archer Apartments	8M	2006	New Masonry Housing
8.	Bridgeport Homes	14M	2003	CHA Renovation

PUBLIC BUILDING COMMISSION OF CHICAGO

Contract No. 1457

Statement Of Bidder's Qualifications (continued)

The undersigned hereby authorizes any person, firm, or corporation to furnish any information requested by the Public Building Commission of Chicago in verification of this Statement of Bidder's Qualifications.

If submitted by a corporation:

- (a) Corporation Name Burling Builders, Inc.
- (b) State and City in which incorporated Chicago IL 60621
- (c) If incorporated in another state, is firm authorized to do business in the State of Illinois?
Yes _____ No _____
- (d) Name and address of registered agent in Illinois
Elzie Higginbottom

- (e) Names and titles of officers authorized to sign contracts
- | | |
|--------------------|--------------------------|
| John A. Girzadas | Executive Vice President |
| Name | Title |
| Elzie Higginbottom | President |
| Name | Title |

If submitted by a partnership:

- (a) Firm Name _____
- (b) Official Address _____
- (c) Names of all Partners: _____

If submitted by an individual:

- (a) Firm Name _____
- (b) The Owner _____
- (c) Official Address _____

[Signature]
 Signature of Affiant

Subscribed and sworn to before me this 22nd day of June 20 07

[Signature]
 Vanessa Trench
 Notary Public
 My Commission expires: 2-11-11

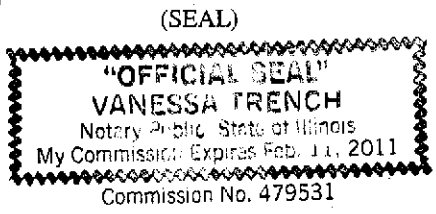

PUBLIC BUILDING COMMISSION OF CHICAGO

Contract No. 1457

Disclosure of Retained Parties

The apparent 1st low and the apparent 2nd low Bidder is required to submit a fully executed Disclosure of Retained Parties within five (5) days after bid opening.

A. Definitions and Disclosure Requirements

- 1. As used herein, "Contractor" means a person or entity that has any contract or lease with the Public Building Commission of Chicago ("Commission").
2. Commission contracts and/or qualification submittals must be accompanied by a disclosure statement providing certain information about attorneys, lobbyists, consultants, subcontractors, and other persons whom the Contractor has retained or expects to retain with respect to the contract or lease.
3. "Lobbyists" means any person a) who for compensation or on behalf of any person other than himself undertakes to influence any legislative or administrative action, or b) any part of whose duties as an employee of another includes undertaking to influence any legislative or administrative action.

B. Certification

Contractor hereby certifies as follows:

- 1. This Disclosure relates to the following transaction: Engine 102 #1457
Description of goods or services to be provided under Contract: General Contractor
2. Name of Contractor: Burling Builders, Inc.
3. EACH AND EVERY attorney, lobbyist, accountant, consultant, subcontractor, or other person retained or anticipated to be retained by the Contractor with respect to or in connection with the contract or lease is listed below. Attach additional pages if necessary. NOTE: You must include information about certified MBE/WBEs you have retained or anticipate retaining, even if you have already provided that information elsewhere in the Contract Documents.

Check here if no such persons have been retained or are anticipated to be retained:

Retained Parties:

Table with 4 columns: Name, Business Address, Relationship (Attorney, Lobbyists, Subcontractor, etc.), Fees (indicate whether paid or estimated). Handwritten entry: See Separate Sheet turned in w/in 5 days.

PUBLIC BUILDING COMMISSION OF CHICAGO

Contract No. 1457

Disclosure of Retained Parties (continued)

- 4. The Contractor understands and agrees as follows:
 - a) The information provided herein is a material inducement to the Commission execution of the contract or other action with respect to which this Disclosure of Retained Parties form is being executed, and the Commission may rely on the information provided herein. Furthermore, if the Commission determines that any information provided herein is false, incomplete, or inaccurate, the Commission may terminate the contract or other transaction, terminate the Contractor's participation in the contract or other transactions with the Commission.
 - b) If the Contractor is uncertain whether a disclosure is required, the Contractor must either ask the Commission whether disclosure is required or make the disclosure.
 - c) This Disclosure of Retained Parties form, some or all of the information provided herein, and any attachments may be made available to the public on the Internet, in response to a Freedom of Information Act request, or otherwise. The Contractor waives and releases any possible rights or claims it may have against the Commission in connection with the public release of information contained in the completed Disclosure of Retained Parties form and any attachments.

Under penalty of perjury, I certify that I am authorized to execute this Disclosure of Retained Parties on behalf of the Contractor and that the information disclosed herein is true and complete.

[Signature]
Signature

June 22, 2007
Date

John A. Guirzadas
Name (Type or Print)

Executive Vice President
Title

Subscribed and sworn to before me
this 22nd day of June, 2007 (SEAL)

Vanessa Trench
Notary Public

Commission expires: 2-11-11



DISCLOSURE OF RETAINED PARTIES

A. Definitions and Disclosure Requirements

1. As used herein, "Contractor" means a person or entity who has any contract or lease with the Public Building Commission of Chicago ("Commission").
2. Commission contracts and/or qualification submittals must be accompanied by a disclosure statement providing certain information about attorneys, lobbyists, consultants, subcontractors, and other persons whom the Contractor has retained or expects to retain with respect to the contract or lease. In particular, the Contractor must disclose the name of each such person, his or her business address, the name of the relationship, and the amount of fees paid or estimated to be paid. The Contractor is not required to disclose employees who are paid solely through the Contractor's regular payroll.
3. "Lobbyists" means any person (a) who for compensation or on behalf of any person other than himself undertake to influence any legislative or administrative action, or (b) any part of whose duties as an employee of another includes undertaking to influence any legislative or administrative action.

B. Certification

Contractor hereby certifies as follows:

1. This Disclosure relates to the following transaction: Contract #1457

Description of goods or services to be provided under Contract: # GC
for Engine Co. 102

2. Name of Contractor: Burling Builders, Inc

3. EACH AND EVERY attorney, lobbyist, accountant, consultant, subcontractor, or other person retained or anticipated to be retained by the Contractor with respect to or in connection with the contract or lease is listed below. Attach additional pages if necessary. NOTE: You must include information about certified MBE/WBEs you have retained or anticipate retaining, even if you have already provided that information elsewhere in the contract documents.

Retained Parties:

Name	Business Address	Relationship (Attorney, Lobbyist, Subcontractor, etc.)	Fees (indicate whether paid or estimated)
<u>See attached listing.</u>			

Check Here If No Such Persons Have been Retained or Are Anticipated To Be Retained: _____

PUBLIC BUILDING COMMISSION OF CHICAGO

Contract No. 1457

V. INSTRUCTIONS TO BIDDERS

A. Examination Of Documents By Bidder

1. The Bidder shall, before submitting its bid, carefully examine all Contract Documents, including but not limited to, the Project Information, Instructions, and Execution Documents (Book 1); Standard Terms and Conditions (Book 2); Technical Specifications (Book 3); plans; drawings; Addenda (if any); and bonds. The Bidder shall inspect in detail the site of the proposed Work and familiarize itself with all the local conditions affecting the Contract and the detailed requirements of construction. If its bid is accepted, the bidder will be responsible for all errors in its proposal resulting from failure or neglect to comply with these instructions. In no case will the Commission be responsible for any change in anticipated profits resulting from such failure or neglect.

B. Interpretations Or Addenda

1. The Commission will not furnish oral interpretations of Contract Documents. If an interpretation is desired by a prospective Bidder, the interpretation should be requested in a letter addressed to the PBC, attn: Janice Meeks, Contract Administrator, fax 312-744-3572 or email; janicemeeks@cityofchicago.org. Every interpretation or revision will be in the form of an addendum to the Contract Documents and, when issued, will be on file in the office of the Commission at least three (3) business days before bids are opened. Although all addenda will be faxed, emailed, or mailed to each person obtaining Contract Documents, it shall be the Bidder's responsibility to inquire as to the addenda issued. All such addenda shall become part of the Contract and attached thereto and all Bidders shall be bound by such addenda, whether or not received by the Bidders.

C. Inspection Of Site

Bidder shall inspect the Site to become familiar with the conditions relating to the Work to be performed, the facilities involved, and the difficulties and restrictions attending the performance of this Contract. Failure of the Bidder to visit the Site shall not relieve or alter the Bidder's responsibility of completing the Work as set forth in the Contract Documents.

D. Pre-Qualification Of Bidders

1. Unless otherwise indicated in Part I "Project Information," the Commission has heretofore issued Request for Qualifications (RFQ) in order to approve the qualifications of firms to perform work on certain projects of the Commission. Responses to the RFQ were evaluated by the Commission on the basis of the firm's experience and past performance, technical qualifications, organization and equipment, financial resources, bonding and insurance capacity, and other factors deemed relevant by the Commission. Notice of pre-qualification has been provided by the Commission to all firms approved as "pre-qualified," and only firms that have received notification of pre-qualification are eligible to bid on this Contract. Pre-qualified firms are eligible to bid either as the entity that was pre-qualified or as a joint venture with another firm, provided that the pre-qualified firm has a controlling interest in the joint venture.
2. The Commission reserves the right to take such steps as it deems necessary to determine the continuing qualifications of the Bidder to adequately perform the requirements of the Contract, and the Bidder shall furnish to the Commission all information and data requested for this purpose, including completed form "Statement of Bidder's Qualifications" provided with this Book 1. Failure of the Bidder to cooperate with the Commission in its investigation or submit any additional documents requested by the Commission shall be grounds for disqualification.

PUBLIC BUILDING COMMISSION OF CHICAGO

Contract No. 1457

E. Competency of Bidder

1. The Commission reserves the right to refuse to award a Contract to any person, firm, or corporation that is in arrears or is in default to the Commission upon any debt or contract, or that is a defaulter, as surety or otherwise, upon any obligation to the Commission, or had failed to perform faithfully any previous contract with the Commission.
2. The Bidder, if requested, must present within a reasonable time, as determined by the Commission, evidence satisfactory to the Commission of performance ability and possession of necessary facilities, pecuniary resources, and adequate insurance to comply with the terms of these specifications and Contract Documents.

F. Preparation of Bid

1. Two (2) copies of Project Information, Instructions, and Execution Documents (Book 1) shall be prepared with original signatures and notarizations wherever required.
2. All bids must be prepared on forms supplied by the Commission and shall be subject to all requirements of the Contract Documents. Unless otherwise stated, all blank spaces on the bid page or pages, applicable to the subject specification, should be correctly filled in. All bids must be regular in every respect and no interlineations, excisions or special conditions shall be made by the Bidder.
3. The Bidder's name, address, telephone and fax number should be clearly written on the front cover of each of the copies of Book 1 submitted.
4. When required by the Contract Documents, the Bidder may attach supporting documentation or additional information to the back of the form to which it refers.
5. The Commission may consider as irregular, and at its option reject, any bid on which there is an alteration of or departure from the bid form hereto attached.
6. The Bid Documents shall include the following:
 - a) Contractor's Bid
 - b) Bid Guarantee
 - c) Administrative Fee
 - d) Basis of Award (Award Criteria)
 - e) Unit Prices
 - f) Affidavit of Non-collusion
 - g) Schedule B – Joint Venture Affidavit with supporting documentation (if applicable)
 - h) one (1) Schedule C for each MBE and WBE with its current letter(s) of certification
 - i) Schedule D – Affidavit of General Contractor Regarding MBE/WBE Participation
 - j) Schedule E – Request for Waiver from MBE/WBE Participation
 - k) Affidavit of Uncompleted Work
7. Current versions of the following documents shall be on file at the Commission at the time of bid opening:
 - a) Financial Statement
 - b) Disclosure Affidavit
 - c) Statement of Bidder's Qualifications

PUBLIC BUILDING COMMISSION OF CHICAGO

Contract No. 1457

8. If the contract is open to bidders that are not pre-qualified as stated in Part I "Project Information", packages containing the forms for the financial statement, Disclosure Affidavit, and Statement of Bidder's Qualifications are available to pick up from the Commission's office or to download from the Commission's web site. See the title page for address information.
9. The apparent 1st low and 2nd low Bidder is required to submit a fully executed Disclosure of Retained Parties within five (5) days after bid opening.

G. Bid Guarantee: Deposit and Time Period

1. The Bid must be accompanied by a bid guarantee in the amount set forth in Part I.A. "General Project Information" to ensure:
 - a. Non-withdrawal of the bid after date and time of opening.
 - b. The furnishing of the Performance and Payment Bond and evidence of the required insurance coverage by the successful Bidder as required by the Contract Documents.
2. The guarantee shall be made by bid bond, certified check or cashier's check payable to the order of the Public Building Commission of Chicago. No bid will be considered unless it is accompanied by the required guarantee. Cash deposits will not be accepted.
3. The Bidder agrees that this bid may be held by the Commission for a period not exceeding ninety (90) days from the date fixed for the opening of bids and that the bid may not be withdrawn within that period.
4. If written notice of the acceptance of this Bid is mailed, telegraphed or delivered to the undersigned within the time noted herein, or at any time thereafter before this Bid is withdrawn, the undersigned agrees to enter into a Contract with the Public Building Commission of Chicago with the Bid as accepted. The undersigned agrees to give a Performance and Payment Bond as specified in the Contract Documents, with good and sufficient surety or sureties, and to furnish the required insurance, all within five (5) days after given Notice of Award.
5. The bid bonds, certified checks, or cashier's checks of unsuccessful Bidders will be returned as soon as practicable after the opening of the bids; however, the deposits of the three (3) lowest Bidders shall be retained until the Commission awards the Contract to one of them, or for any reason rejects all bids.

H. Administrative Fee

Each Bidder must submit with its bid a certified or cashiers' check in the amount set forth in Part I.A. "Administrative Fee" as an administrative fee for processing and handling of non-responsive bids. Upon award of the contract, the successful Bidder's check, and the checks of all Bidders whose bids are determined by the Commission to have been responsive, shall be returned to the Bidders submitting them. Should one or more bids be rejected by the Commission as non-responsive, the checks from the non-responsive Bidder or Bidders shall be deposited in the general funds of the Commission as an administrative fee to compensate the Commission for the costs of processing and handling the non-responsive bid or bids.

I. Bidder's Execution of Bid

1. The Bidder must execute the Bid in two (2) original counterparts.
2. Bids must be submitted with original signatures in the space provided on the appropriate Part II.B. "Acceptance of the Bid." Bids not properly signed shall be rejected.

PUBLIC BUILDING COMMISSION OF CHICAGO

Contract No. 1457

3. If Bidder is a corporation, the President and Secretary must execute the bid and the Corporate seal must be affixed. In the event that this bid is executed by other than the President, attach hereto a certified copy of that section of the Corporate By-Laws or other authorization by the Corporation that permits the person to execute the offer for said corporation.
4. If Bidder is a partnership, all partners must execute the bid, unless one partner has been authorized to sign for the partnership, in which case, evidence of such authority satisfactory to the Commission must be submitted.
5. If Bidder is a sole proprietorship, the sole proprietor must execute the bid.
6. A "Partnership," "Joint Venture," or "Sole Proprietorship" operating under an Assumed Name must be registered with the Illinois county in which it is located, as provided in 805 ILCS 405 (1992).

J. Basis of Award (Award Criteria)

The Bidder shall complete the figures in the Award Criteria Formula to compute the Award Criteria Figure and complete the Trade Participation information. Such information shall be attached to the bid on the form provided. All calculations will be verified pursuant to instructions provided in the form.

K. Alternates

The Bidder shall indicate a price for each and every Alternate, if any, described in the Contract Documents.

L. Affidavit of Non-Collusion

Each Bidder shall fully execute an affidavit, in the form provided, to the effect that the Bidder has not colluded with any other person, firm, or corporation in regard to any bid submitted. Such affidavit shall be attached to the bid.

M. MBE and WBE Commitments

Pursuant to Article 23 "MBE/WBE Special Conditions, each Bidder shall submit with its Bid affidavits and supporting documents describing the extent to which Minority Business Enterprise ("MBE") and Women Business Enterprise ("WBE") firms will participate in the Contract.

N. Affidavit of Uncompleted Work

The Bidder is required to submit a fully executed Affidavit of Uncompleted Work, which declares, among other things, the value and estimated completion date of all uncompleted contracts to be completed with Bidder's own forces and to be subcontracted to others. Such affidavit shall be attached to the bid on the form provided.

O. Bidder's Financial Statement

Each Bidder shall have on file in the office of the Commission at the time of bid opening a financial statement dated not earlier than the end of said Bidder's last fiscal year period. This will be kept on file by the Commission as a representative statement for a period of one year only. If a Bidder does not have such statement on file, it must submit a copy with its bid. Failure to have a current financial statement on file at the Commission at time of bid opening may be cause for the rejection of the Contractor's Bid.

P. Disclosure Affidavit

Each Bidder shall have on file in the office of the Commission at the time of bid opening a fully executed Disclosure Affidavit pursuant to Section 21.13 "Disclosure Affidavit."

PUBLIC BUILDING COMMISSION OF CHICAGO

Contract No. 1457

Q. Statement of Bidder's Qualifications

Each Bidder shall have on file in the office of the Commission at the time of bid opening a fully executed Statement of Bidder's Qualifications or a Qualification Submittal in response to a Request for Qualifications (RFQ). The Commission reserves the right to request additional information regarding the capability of the Bidder to perform the Contract.

R. Disclosure of Retained Parties

The apparent low Bidder and the apparent 2nd low bidder shall submit a fully executed Disclosure of Retained Parties pursuant to the instructions on the document.

S. Submission of Bid

1. Two (2) copies of all bid documents with original signatures shall be enclosed in two (2) envelopes each (outer and inner), both of which shall be sealed and clearly labeled with "BID DOCUMENTS," the Contract number, name of Bidder, and date and time of opening.
2. Bids received prior to the advertised hour of opening will be securely kept.
3. Written modifications of bids will be considered only if received prior to the time stated for receipt of Proposals and provided "BID MODIFICATIONS TO SEALED PROPOSAL" is marked on the lower left-hand corner of the envelope in which the bid modification is enclosed so that the modification will be recognized to prevent its being opened prior to scheduled public opening of bids. Telephonic or oral modifications will not be considered. Bidders are cautioned that modifications which are not explicit and which are in any sense subject to misinterpretation shall make the bid so modified or amended subject to rejection.

T. Withdrawal Of Bids Before Bid Opening

Any Bidder may withdraw its bid by letter, facsimile, telegraphic request, or by personally securing, with proper identification, the submitted bid proposal at any time prior to the time fixed for opening of bids. A telephonic request to withdraw a bid will not be considered.

U. Opening Of Bids

At the time and place fixed for the opening of bids, the Commission will cause to be opened and publicly read aloud every bid received within the time set for receiving bids irrespective of any irregularities therein. Bidders and other persons properly interested may be present in person or by representative.

V. Evaluation of Bids

1. The Commission reserves the right to check all calculations and to correct all extensions in case of error in order to determine the correct amount of the Total Base Bid and/or the total amount of any other schedule required.
2. If a discrepancy occurs in an amount written both in words and in figures, the amount written in words will prevail.
3. Along with reviewing the calculations of each bid, the Commission will evaluate each Bidder's responsiveness to all Bid requirements and responsibility.

PUBLIC BUILDING COMMISSION OF CHICAGO

Contract No. 1457

4. The Commission require that the apparent low bidder and the apparent 2nd low bidder submit a breakdown of their bids by CSI Division or other appropriate basis and to attend a pre-award meeting to review their bids in detail.

W. Award Of Contract; Rejection Of Bids

1. The Contract will be awarded to the responsible Bidder submitting the lowest Award Criteria, as defined herein, complying with the conditions set forth in the Contract Documents.
2. The Bidder to whom the award is made will be notified at the earliest possible date.
3. Upon award of Contract, the Commission will process the Contract for final execution.
4. The Commission reserves the right to reject any and all bids and to waive any informality in bids received whenever it determines such rejection or waiver is in its interest.

X. Performance and Payment Bond and Insurance

1. Upon approval by the Commission to award, and within five (5) days after being given notice, the successful Bidder shall execute and deliver to the Commission the Performance and Payment Bond in the form included in the Contract Documents and evidence of the required insurance coverage.
2. The Performance and Payment Bond shall be in the form herein and in the full amount of the Base Contract Price and shall be security for the faithful performance of the Contract and payment of all persons, firms, or corporations to whom the Contractor may become legally indebted for labor, material, facilities or services of any nature, employed or used by it in performing the Work. The current power of attorney for the persons who sign for any surety company shall be attached to such bond. Such power of attorney shall be sealed and certified with a "first hand signature" by an officer of the surety. A facsimile signature will not be accepted by the Commission. The Commission reserves the right to approve the surety company.
3. The failure of the successful Bidder to supply the required Performance and Payment Bond or evidence of the required insurance coverage within five (5) days of notice, or within such extended period as the Commission may grant based upon reasons determined sufficient by the Commission, shall constitute a default and the Commission may either award the Contract to the next lowest responsible bidder or re-advertise for bids. The difference between the amount of its bid and the amount for which a contract for the work is subsequently executed may be charged against the Bidder, irrespective of whether the amount thus due exceeds the amount of the bid security. If a more favorable bid is received by re-advertising, the defaulting Bidder shall have no claim against the Commission for a refund. Because of the difficulty of ascertaining the damage caused to the Commission, such sum shall be considered liquidated damages and shall not constitute a penalty. The election by the Commission to grant an extension to the period allowed for the bidder to provide an acceptable performance and payment bond and/or evidence of insurance coverage shall not entitle the bidder to an extension of time required to complete the Work.

Y. Order of Precedence of Components of the Contract Documents

1. The order of precedence of the components of the Contract Documents shall be as follows:
 - a) Standard Terms and Conditions (Book 2);
 - b) Addenda, if any;
 - c) Technical Specifications and Drawings;
 - d) Project Information, Instructions, and Execution Documents (Book 1);
 - e) Advertisement for proposals (copy of advertisement to be attached to back of cover); and
 - f) Performance and Payment Bond, if required.

PUBLIC BUILDING COMMISSION OF CHICAGO

Contract No. 1457

2. The foregoing order of precedence shall govern the interpretation of the Contract in all cases of conflict or inconsistency therein, except as may be otherwise expressly provided by the Commission.

Z. Protests

1. The bidder shall submit any protests or claims regarding this solicitation to the office of the Commission's Executive Director. A pre-bid protest must be filed five (5) days before the bid opening date, a pre-award protest must be filed no later than ten (10) days after the bid opening date, and a post-award protest must be filed no later than ten (10) days after the award of the Contract.
2. All protests or claims must set forth the name and address of the protester, the Contract number, the grounds for the protest or claim, and the course of action that the protesting party desires that the Executive Director take.

Cook County Prevailing Wage for June 2007

Trade Name	RG	TYP	C	Base	FRMAN	*M	F>8	OSA	OSH	H/W	Pensn	Vac	Trng	
ASBESTOS ABT-GEN		ALL		31.550	32.300	1.5		1.5	2.0	7.460	4.840	0.000	0.170	
ASBESTOS ABT-MEC		BLD		23.300	24.800	1.5		1.5	2.0	7.860	4.910	0.000	0.000	
BOILERMAKER		BLD		38.540	42.000	2.0		2.0	2.0	6.720	7.440	0.000	0.300	
BRICK MASON		BLD		34.850	38.340	1.5		1.5	2.0	7.050	7.870	0.000	0.380	
CARPENTER		ALL		36.520	38.520	1.5		1.5	2.0	7.960	5.910	0.000	0.490	
CEMENT MASON		ALL		38.200	40.200	2.0		1.5	2.0	6.790	5.620	0.000	0.170	
CERAMIC TILE FNSHER		BLD		28.520	0.000	2.0		1.5	2.0	5.650	5.750	0.000	0.330	
COMM. ELECT.		BLD		32.440	34.940	1.5		1.5	2.0	6.930	5.320	0.000	0.700	
ELECTRIC PWR EQMT OP		ALL		36.050	42.000	1.5		1.5	2.0	7.870	9.730	0.000	0.270	
ELECTRIC PWR GRNDMAN		ALL		28.120	42.000	1.5		1.5	2.0	6.140	7.600	0.000	0.210	
ELECTRIC PWR LINEMAN		ALL		36.050	42.000	1.5		1.5	2.0	7.870	9.730	0.000	0.270	
ELECTRICIAN		ALL		36.300	38.900	1.5		1.5	2.0	9.530	7.250	0.000	0.750	
ELEVATOR CONSTRUCTOR		BLD		42.045	47.300	2.0		2.0	2.0	8.275	6.060	2.520	0.550	
FENCE ERECTOR		ALL		27.140	28.640	1.5		1.5	2.0	7.500	7.590	0.000	0.250	
GLAZIER		BLD		31.400	32.400	1.5		2.0	2.0	6.490	9.050	0.000	0.500	
HT/FROST INSULATOR		BLD		33.300	35.050	1.5		1.5	2.0	7.860	8.610	0.000	0.310	
IRON WORKER		ALL		38.250	40.250	2.0		2.0	2.0	9.470	11.27	0.000	0.300	
LABORER		ALL		31.550	32.300	1.5		1.5	2.0	7.460	4.840	0.000	0.170	
LATHER		BLD		36.520	38.520	1.5		1.5	2.0	7.960	5.910	0.000	0.490	
MACHINIST		BLD		36.890	38.890	2.0		2.0	2.0	4.380	5.650	2.550	0.000	
MARBLE FINISHERS		ALL		25.750	0.000	1.5		1.5	2.0	6.070	7.020	0.000	0.580	
MARBLE MASON		BLD		34.850	38.340	1.5		1.5	2.0	7.050	7.870	0.000	0.490	
MATERIAL TESTER I		ALL		21.550	0.000	1.5		1.5	2.0	7.460	4.840	0.000	0.170	
MATERIALS TESTER II		ALL		26.550	0.000	1.5		1.5	2.0	7.460	4.840	0.000	0.170	
MILLWRIGHT		ALL		36.520	38.520	1.5		1.5	2.0	7.960	5.910	0.000	0.490	
OPERATING ENGINEER		BLD	1	41.550	45.550	2.0		2.0	2.0	6.850	5.600	1.900	0.700	
OPERATING ENGINEER		BLD	2	40.250	45.550	2.0		2.0	2.0	6.850	5.600	1.900	0.700	
OPERATING ENGINEER		BLD	3	37.700	45.550	2.0		2.0	2.0	6.850	5.600	1.900	0.700	
OPERATING ENGINEER		BLD	4	35.950	45.550	2.0		2.0	2.0	6.850	5.600	1.900	0.700	
OPERATING ENGINEER		FLT	1	47.250	47.250	1.5		1.5	2.0	6.850	5.600	1.900	0.000	
OPERATING ENGINEER		FLT	2	45.750	47.250	1.5		1.5	2.0	6.850	5.600	1.900	0.000	
OPERATING ENGINEER		FLT	3	40.700	47.250	1.5		1.5	2.0	6.850	5.600	1.900	0.000	
OPERATING ENGINEER		FLT	4	33.850	47.250	1.5		1.5	2.0	6.850	5.600	1.900	0.000	
OPERATING ENGINEER		HWY	1	39.750	43.750	1.5		1.5	2.0	6.850	5.600	1.900	0.700	
OPERATING ENGINEER		HWY	2	39.200	43.750	1.5		1.5	2.0	6.850	5.600	1.900	0.700	
OPERATING ENGINEER		HWY	3	37.150	43.750	1.5		1.5	2.0	6.850	5.600	1.900	0.700	
OPERATING ENGINEER		HWY	4	35.750	43.750	1.5		1.5	2.0	6.850	5.600	1.900	0.700	
OPERATING ENGINEER		HWY	5	34.550	43.750	1.5		1.5	2.0	6.850	5.600	1.900	0.700	
ORNAMNTL IRON WORKER		ALL		35.600	37.600	2.0		2.0	2.0	7.500	10.84	0.000	0.750	
PAINTER		ALL		34.400	38.700	1.5		1.5	1.5	6.200	6.400	0.000	0.390	
PAINTER SIGNS		BLD		28.970	32.520	1.5		1.5	1.5	2.600	2.310	0.000	0.000	
PILEDRIIVER		ALL		36.520	38.520	1.5		1.5	2.0	7.960	5.910	0.000	0.490	
PIPEFITTER		BLD		37.600	39.600	1.5		1.5	2.0	8.660	6.900	0.000	0.940	
PLASTERER		BLD		33.850	35.350	1.5		1.5	2.0	6.740	7.100	0.000	0.400	
PLUMBER		BLD		39.700	41.700	1.5		1.5	2.0	8.170	4.560	0.000	0.940	
ROOFER		BLD		33.650	35.650	1.5		1.5	2.0	6.460	3.310	0.000	0.330	
SHEETMETAL WORKER		BLD		33.400	36.070	1.5		1.5	2.0	6.460	7.850	0.000	0.590	
SIGN HANGER		BLD		25.340	26.190	1.5		1.5	2.0	4.180	2.250	0.000	0.000	
SPRINKLER FITTER		BLD		40.500	42.500	1.5		1.5	2.0	8.500	6.850	0.000	0.500	
STEEL ERECTOR		ALL		36.250	37.750	2.0		2.0	2.0	8.970	10.77	0.000	0.300	
STONE MASON		BLD		33.250	36.580	1.5		1.5	2.0	6.450	7.020	0.000	0.440	
TERRAZZO FINISHER		BLD		29.290	0.000	1.5		1.5	2.0	5.650	6.940	0.000	0.270	
TERRAZZO MASON		BLD		33.650	36.650	1.5		1.5	2.0	5.650	8.610	0.000	0.300	
TILE MASON		BLD		34.600	38.600	2.0		1.5	2.0	5.650	7.000	0.000	0.460	
TRAFFIC SAFETY WRKR		HWY		22.800	24.400	1.5		1.5	2.0	3.078	1.875	0.000	0.000	
TRUCK DRIVER		E	ALL	1	29.150	29.800	1.5		1.5	2.0	5.650	4.300	0.000	0.000
TRUCK DRIVER		E	ALL	2	29.400	29.800	1.5		1.5	2.0	5.650	4.300	0.000	0.000
TRUCK DRIVER		E	ALL	3	29.600	29.800	1.5		1.5	2.0	5.650	4.300	0.000	0.000
TRUCK DRIVER		E	ALL	4	29.800	29.800	1.5		1.5	2.0	5.650	4.300	0.000	0.000
TRUCK DRIVER		W	ALL	1	29.700	30.250	1.5		1.5	2.0	6.500	3.400	0.000	0.000

TRUCK DRIVER	W	ALL 2	29.850	30.250	1.5	1.5	2.0	6.500	3.400	0.000	0.000
TRUCK DRIVER	W	ALL 3	30.050	30.250	1.5	1.5	2.0	6.500	3.400	0.000	0.000
TRUCK DRIVER	W	ALL 4	30.250	30.250	1.5	1.5	2.0	6.500	3.400	0.000	0.000
TUCKPOINTER		BLD	34.500	35.500	1.5	1.5	2.0	4.710	6.340	0.000	0.400

Legend:

M-P>8 (Overtime is required for any hour greater than 8 worked each day, Monday through Friday.)
 OSA (Overtime is required for every hour worked on Saturday)
 OSH (Overtime is required for every hour worked on Sunday and Holidays)
 H/W (Health & Welfare Insurance)
 Pensi (Pension)
 Vac (Vacation)
 Trng (Training)

Explanations**COOK COUNTY**

TRUCK DRIVERS (WEST) - That part of the county West of Barrington Road.

The following list is considered as those days for which holiday rates of wages for work performed apply: New Years Day, Memorial/Decoration Day, Fourth of July, Labor Day, Veterans Day, Thanksgiving Day, Christmas Day. Generally, any of these holidays which fall on a Sunday is celebrated on the following Monday. This then makes work performed on that Monday payable at the appropriate overtime rate for holiday pay. Common practice in a given local may alter certain days of celebration such as the day after Thanksgiving for Veterans Day. If in doubt, please check with IDOL.

EXPLANATION OF CLASSES

ASBESTOS - GENERAL - removal of asbestos material/mold and hazardous materials from any place in a building, including mechanical systems where those mechanical systems are to be removed. This includes the removal of asbestos materials/mold and hazardous materials from ductwork or pipes in a building when the building is to be demolished at the time or at some close future date.

ASBESTOS - MECHANICAL - removal of asbestos material from mechanical systems, such as pipes, ducts, and boilers, where the mechanical systems are to remain.

CERAMIC TILE FINISHER

The grouting, cleaning, and polishing of all classes of tile, whether for interior or exterior purposes, all burned, glazed or unglazed products; all composition materials, granite tiles, warning detectable tiles, cement tiles, epoxy composite materials, pavers, glass, mosaics, fiberglass, and all substitute materials, for tile made in tile-like units; all mixtures in tile like form of cement, metals, and other materials that are for and intended for use as a finished floor surface, stair treads, promenade roofs, walks, walls, ceilings, swimming pools, and all other places where tile is to form a finished interior or exterior. The mixing of all setting mortars including but not limited to thin-set mortars, epoxies, wall mud, and any other sand and cement mixtures or adhesives when used in the preparation, installation, repair, or maintenance of tile and/or similar materials. The handling and unloading of all sand, cement, lime, tile, fixtures, equipment, adhesives, or any other materials to be used in the preparation, installation, repair, or maintenance of tile and/or similar materials. Ceramic Tile Finishers shall fill all joints and voids regardless of method on all tile work, particularly and especially after installation of said tile work. Application of any

and all protective coverings to all types of tile installations including, but not be limited to, all soap compounds, paper products, tapes, and all polyethylene coverings, plywood, masonite, cardboard, and any new type of products that may be used to protect tile installations, Blastrac equipment, and all floor scarifying equipment used in preparing floors to receive tile. The clean up and removal of all waste and materials. All demolition of existing tile floors and walls to be re-tiled.

COMMUNICATIONS ELECTRICIAN - Installation, operation, inspection, maintenance, repair and service of radio, television, recording, voice sound vision production and reproduction, telephone and telephone interconnect, facsimile, data apparatus, coaxial, fibre optic and wireless equipment, appliances and systems used for the transmission and reception of signals of any nature, business, domestic, commercial, education, entertainment, and residential purposes, including but not limited to, communication and telephone, electronic and sound equipment, fibre optic and data communication systems, and the performance of any task directly related to such installation or service whether at new or existing sites, such tasks to include the placing of wire and cable and electrical power conduit or other raceway work within the equipment room and pulling wire and/or cable through conduit and the installation of any incidental conduit, such that the employees covered hereby can complete any job in full.

MARBLE FINISHER

Loading and unloading trucks, distribution of all materials (all stone, sand, etc.), stocking of floors with material, performing all rigging for heavy work, the handling of all material that may be needed for the installation of such materials, building of scaffolding, polishing if needed, patching, waxing of material if damaged, pointing up, caulking, grouting and cleaning of marble, holding water on diamond or Carborundum blade or saw for setters cutting, use of tub saw or any other saw needed for preparation of material, drilling of holes for wires that anchor material set by setters, mixing up of molding plaster for installation of material, mixing up thin set for the installation of material, mixing up of sand to cement for the installation of material and such other work as may be required in helping a Marble Setter in the handling of all material in the erection or installation of interior marble, slate, travertine, art marble, serpentine, alberene stone, blue stone, granite and other stones (meaning as to stone any foreign or domestic materials as are specified and used in building interiors and exteriors and customarily known as stone in the trade), carrara, sanionyx, vitrolite and similar opaque glass and the laying of all marble tile, terrazzo tile, slate tile and precast tile, steps, risers treads, base, or any other materials that may be used as substitutes for any of the aforementioned materials and which are used on interior and exterior which are installed in a similar manner.

MATERIAL TESTER I: Hand coring and drilling for testing of materials; field inspection of uncured concrete and asphalt.

MATERIAL TESTER II: Field inspection of welds, structural steel, fireproofing, masonry, soil, facade, reinforcing steel, formwork, cured concrete, and concrete and asphalt batch plants; adjusting proportions of bituminous mixtures.

TERRAZZO FINISHER

The handling of sand, cement, marble chips, and all other materials that may be used by the Mosaic Terrazzo Mechanic, and the mixing, grinding, grouting, cleaning and sealing of all Marble, Mosaic, and Terrazzo work, floors, base, stairs, and wainscoting by hand or

machine, and in addition, assisting and aiding Marble, Masonic, and Terrazzo Mechanics.

OPERATING ENGINEERS - BUILDING

Class 1. Mechanic; Asphalt Plant; Asphalt Spreader; Autograde; Backhoes with Caisson attachment; Batch Plant; Benoto; Boiler and Throttle Valve; Caisson Rigs; Central Redi-Mix Plant; Combination Back Hoe Front End-loader Machine; Compressor and Throttle Valve; Concrete Breaker (Truck Mounted); Concrete Conveyor; Concrete Paver; Concrete Placer; Concrete Placing Boom; Concrete Pump (Truck Mounted); Concrete Tower; Cranes, All; Cranes, Hammerhead; Cranes, (GCI and similar Type); Creter Crane; Crusher, Stone, etc.; Derricks, All; Derricks, Traveling; Formless Curb and Gutter Machine; Grader, Elevating; Grouting Machines; Highlift Shovels or Front Endloader 2-1/4 yd. and over; Hoists, Elevators, outside type rack and pinion and similar machines; Hoists, one, two and three Drum; Hoists, Two Tugger One Floor; Hydraulic Backhoes; Hydraulic Boom Trucks; Hydro Vac (and similar equipment); Locomotives, All; Motor Patrol; Pile Drivers and Skid Rig; Post Hole Digger; Pre-Stress Machine; Pump Cretes Dual Ram; Pump Cretes; Squeeze Cretes-screw Type Pumps; Raised and Blind Hole Drill; Roto Mill Grinder; Scoops - Tractor Drawn; Slip-form Paver; Straddle Buggies; Tournapull; Tractor with Boom and Side Boom; Trenching Machines.

Class 2. Boilers; Broom, All Power Propelled; Bulldozers; Concrete Mixer (Two Bag and Over); Conveyor, Portable; Forklift Trucks; Greaser Engineer; Highlift Shovels or Front Endloaders under 2-1/4 yd.; Hoists, Automatic; Hoists, inside Freight Elevators; Hoists, Sewer Dragging Machine; Hoists, Tugger Single Drum; Laser Screed; Rock Drill self-propelled); Rock Drill (truck mounted); Rollers, All; Steam Generators; Tractors, All; Tractor Drawn Vibratory Roller; Winch Trucks with "A" Frame.

Class 3. Air Compressor; Combination - Small Equipment Operator; Generators; Heaters, Mechanical; Hoists, Inside Elevators - (Rheostat Manual Controlled); Hydraulic Power Units (Pile Driving, Extracting, and Drilling); Pumps, over 3" (1 to 3 not to exceed a total of 300 ft.); Pumps, Well Points; Welding Machines (2 through 5); Winches, 4 small Electric Drill Winches; Bobcat (up to and including 3/4 cu. yd.).

Class 4. Bobcats and/or other Skid Steer Loaders; Oilers; and Brick Forklift.

OPERATING ENGINEERS - FLOATING

Class 1. Craft foreman (Master Mechanic), diver/wet tender, engineer (hydraulic dredge).

Class 2. Crane/backhoe operator, mechanic/welder, assistant engineer (hydraulic dredge), leverman (hydraulic dredge), and diver tender.

Class 3. Deck equipment operator (machineryman), maintenance of crane (over 50 ton capacity) or backhoe (96,000 pounds or more), tug/launch operator, loader, dozer and like equipment on barge, breakwater wall, slip/dock or scow, deck machinery, etc.

Class 4. Deck equipment operator machineryman/fireman), (4 equipment units or more) and crane maintenance 50 ton capacity and under or backhoe weighing 96,000 pounds or less, assistant tug operator.

OPERATING ENGINEERS - HEAVY AND HIGHWAY CONSTRUCTION

Class 1. Craft Foreman; Asphalt Plant; Asphalt Heater and Planer Combination; Asphalt Heater Scarfire; Asphalt Spreader; Autograder/GOMACO or other similar type machines; ABG Paver; Backhoes with Caisson attachment; Ballast Regulator; Belt Loader; Caisson Rigs; Car Dumper; Central Redi-Mix Plant; Combination Backhoe Front Endloader Machine, (1 cu. yd. Backhoe Bucket or over or with attachments); Concrete Breaker (Truck Mounted); Concrete Conveyor; Concrete Paver over 27E cu. ft.; Concrete Placer; Concrete Tube Float; Cranes, all attachments; Cranes, Hammerhead, Linden, Peco & Machines of a like nature; Crete Crane; Crusher, Stone, etc.; Derricks, All; Derrick Boats; Derricks, Traveling; Dowell machine with Air Compressor; Dredges; Field Mechanic-Welder; Formless Curb and Gutter Machine; Gradall and Machines of a like nature; Grader, Elevating; Grader, Motor Grader, Motor Patrol, Auto Patrol, Form Grader, Pull Grader, Subgrader; Guard Rail Post Driver Mounted; Hoists, One, Two and Three Drum; Hydraulic Backhoes; Backhoes with shear attachments; Mucking Machine; Pile Drivers and Skid Rig; Pre-Stress Machine; Pump Cretes Dual Ram; Rock Drill - Crawler or Skid Rig; Rock Drill - Truck Mounted; Roto Mill Grinder; Slip-Form Paver; Soil Test Drill Rig (Truck Mounted); Straddle Buggies; Hydraulic Telescoping Form (Tunnel); Tractor Drawn Belt Loader (with attached pusher - two engineers); Tractor with Boom; Tractaire with Attachments; Trenching Machine; Truck Mounted Concrete Pump with Boom; Raised or Blind Hole; Drills (Tunnel Shaft); Underground Boring and/or Mining Machines; Wheel Excavator; Widener (APSCO).

Class 2. Batch Plant; Bituminous Mixer; Boiler and Throttle Valve; Bulldozers; Car Loader Trailing Conveyors; Combination Backhoe Front Endloader Machine (less than 1 cu. yd. Backhoe Bucket or over or with attachments); Compressor and Throttle Valve; Compressor, Common Receiver (3); Concrete Breaker or Hydro Hammer; Concrete Grinding Machine; Concrete Mixer or Paver 7S Series to and including 27 cu. ft.; Concrete Spreader; Concrete Curing Machine, Burlap Machine, Belting Machine and Sealing Machine; Concrete Wheel Saw; Conveyor Muck Cars (Haglund or Similar Type); Drills, All; Finishing Machine - Concrete; Greaser Engineer; Highlift Shovels or Front Endloader; Hoist - Sewer Dragging Machine; Hydraulic Boom Trucks (All Attachments); Hydro-Blaster; All Locomotives, Dinky; Pump Cretes; Squeeze Cretes-Screw Type Pumps, Gypsum Bulker and Pump; Roller, Asphalt; Rotary Snow Plows; Rototiller, Seaman, etc., self-propelled; Scoops - Tractor Drawn; Self-Propelled Compactor; Spreader - Chip - Stone, etc.; Scraper; Scraper - Prime Mover in Tandem (Regardless of Size); Tank Car Heater; Tractors, Push, Pulling Sheeps Foot, Disc, Compactor, etc.; Tug Boats.

Class 3. Boilers; Brooms, All Power Propelled; Cement Supply Tender; Compressor, Common Receiver (2); Concrete Mixer (Two Bag and Over); Conveyor, Portable; Farm-Type Tractors Used for Mowing, Seeding, etc.; Fireman on Boilers; Forklift Trucks; Grouting Machine; Hoists, Automatic; Hoists, All Elevators; Hoists, Tugger Single Drum; Jeep Diggers; Pipe Jacking Machines; Post-Hole Digger; Power Saw, Concrete Power Driven; Pug Mills; Rollers, other than asphalt; Seed and Straw Blower; Steam Generators; Stump Machine; Winch Trucks with "A" Frame; Work Boats; Tamper - Form-Motor Driven.

Class 4. Air Compressor; Combination - Small Equipment Operator; Directional Boring Machine; Generators; Heaters, Mechanical; Hydraulic Power Unit (Pile Driving, Extracting, or Drilling); Hydro-Blaster; Light Plants, All (1 through 5); Pumps, over 3" (1 to 3 not to exceed a total of 300 ft.); Pumps, Well Points; Tractaire; Welding Machines (2 through 5); Winches, 4 Small Electric Drill Winches.

Class 5. Bobcats (all); Brick Forklifts, Oilers.

TRAFFIC SAFETY

Work associated with barricades, horses and drums used to reduce lane usage on highway work, the installation and removal of temporary lane markings, and the installation and removal of temporary road signs.

TRUCK DRIVER - BUILDING, HEAVY AND HIGHWAY CONSTRUCTION - EAST & WEST

Class 1. Two or three Axle Trucks. A-frame Truck when used for transportation purposes; Air Compressors and Welding Machines, including those pulled by cars, pick-up trucks and tractors; Ambulances; Batch Gate Lockers; Batch Hopperman; Car and Truck Washers; Carry-alls; Fork Lifts and Hoisters; Helpers; Mechanics Helpers and Greasers; Oil Distributors 2-man operation; Pavement Breakers; Pole Trailer, up to 40 feet; Power Mower Tractors; Self-propelled Chip Spreader; Skipman; Slurry Trucks, 2-man operation; Slurry Truck Conveyor Operation, 2 or 3 man; TEAMsters Unskilled dumpman; and Truck Drivers hauling warning lights, barricades, and portable toilets on the job site.

Class 2. Four axle trucks; Dump Crets and Adgetors under 7 yards; Dumpsters, Track Trucks, Euclids, Hug Bottom Dump Turnapulls or Turnatrailers when pulling other than self-loading equipment or similar equipment under 16 cubic yards; Mixer Trucks under 7 yards; Ready-mix Plant Hopper Operator, and Winch Trucks, 2 Axles.

Class 3. Five axle trucks; Dump Crets and Adgetors 7 yards and over; Dumpsters, Track Trucks, Euclids, Hug Bottom Dump Turnatrailers or turnapulls when pulling other than self-loading equipment or similar equipment over 16 cubic yards; Explosives and/or Fission Material Trucks; Mixer Trucks 7 yards or over; Mobile Cranes while in transit; Oil Distributors, 1-man operation; Pole Trailer, over 40 feet; Pole and Expandable Trailers hauling material over 50 feet long; Slurry trucks, 1-man operation; Winch trucks, 3 axles or more; Mechanic--Truck Welder and Truck Painter.

Class 4. Six axle trucks; Dual-purpose vehicles, such as mounted crane trucks with hoist and accessories; Foreman; Master Mechanic; Self-loading equipment like P.B. and trucks with scoops on the front.

Other Classifications of Work:

For definitions of classifications not otherwise set out, the Department generally has on file such definitions which are available. If a task to be performed is not subject to one of the classifications of pay set out, the Department will upon being contacted state which neighboring county has such a classification and provide such rate, such rate being deemed to exist by reference in this document. If no neighboring county rate applies to the task, the Department shall undertake a special determination, such special determination being then deemed to have existed under this determination. If a project requires these, or any classification not listed, please contact IDOL at 618/993-7271 for wage rates or clarifications.

LANDSCAPING

Landscaping work falls under the existing classifications for laborer, operating engineer and truck driver. The work performed by landscape plantsman and landscape laborer is covered by the existing classification of laborer. The work performed by landscape operators (regardless of equipment used or its size) is covered by the classifications of operating engineer. The work performed by landscape truck drivers (regardless of size of truck driven) is

PUBLIC BUILDING COMMISSION OF CHICAGO

**ADDENDUM NO. 1 TO CONTRACT NO. 1457
FOR**

**Engine Co. 102
7340 N. Clark St.
For
New Construction**

DATE: June 11, 2007

NOTICE OF CHANGES IN CONTRACT DOCUMENTS

The following changes are hereby made in the Contract Documents.

CHANGES IN BOOK 1

Change 1: **Book 1, Project Information, Instructions, and Execution Documents, page 14 Unit Price Schedule**
REVISE Unit Price #4 for demolition, removal, transport and disposal of underground concrete remnants to read as \$30 per cubic yard (see attachment, revised page 14).

Change 2: **Book 1, Project Information, Instructions, and Execution Documents, page 9 Insurance Requirements, item 6 Railroad Protective Liability revise to read as follows:**

Railroad Protective Liability

When any work is to be done adjacent to or on railroad or transit property, Contractor must provide, with respect to the operations that Contractor or subcontractors perform, Railroad Protective Liability Insurance in the name of railroad or transit entity. The policy must have limits of not less than **\$5,000,000** per occurrence and **\$10,000,000** in the aggregate for losses arising out of injuries to or death of all persons, and for damage to or destruction of property, including the loss of use thereof.

Clarification 1: All bidders should allow for winter conditions in their price and schedule in accordance with the Standard Terms and Conditions, Section 7.03 Paragraph 7.

CHANGES IN BOOK 3

Add 1: **Book 3B Vol. 1 - Technical Specifications - Division 1 - Project Requirements**
ADD the LEED Checklist to Division 1 - Project Requirements

Change 3: **Book 3B Vol. 1 - Technical Specifications - Table of Contents**
REVISE Table of Contents to include the LEED Checklist.

Change 4: **Book 3A Technical Specifications - Page 3 - Schedule of Drawings**
REVISE the Schedule of Drawings.

Mayor Richard M. Daley, Chairman

Montel Gayles, Executive Director

PUBLIC BUILDING COMMISSION OF CHICAGO

Change 5: **Book 3A, 01070 – Project Conditions, Paragraph 1.2 J 1. Fencing:**
REVISE to read:
Maintain chain-link fence, gate, and fabric at boundary lines of all sites included in this contract or added to this contract by change order. Where two or more parcels comprise a contiguous Site, the fence should surround the entire Site. Gates: Provide gates as necessary per approved site logistics plan.

Change 6: **Sheet S-100, Excavation and Foundation, Notes 12 A, B, C, and D:**
REVISE to read:
12. Prepare the existing subgrade that underlies the slab-on-grade as follows:
A. Remove the unsuitable fills to a Depth of 2'-0" below the bottom of Slab-on-grade
B. Scarify the exposed subgrade materials to a depth of 8" and compact to the subgrade to a minimum of 95% of the ASTM D-1557 Density
C. Proof-roll compacted surface in accordance with the project specification requirements, and remove unsuitable material discovered during the proof-rolling activities.
D. Replace removed fill with CA-1 stone or CA-6 in lifts not exceeding 8" in loose thickness.

Change 7: **02200-5 Earthwork, Paragraph 3.3 A.**
ADD the following paragraph:
6. Excavate former building concrete foundations to the extent required to complete the new construction. The extent of foundation removal will be determined by the owner testing agency. Measurement for the removal of former concrete foundation will be based on the in-place cubic yard volume as determined by the owner testing agency, and payment will be based on the unit price schedule.

Change 8: **02200-6 Earthwork, Paragraph 3.3 G. 1, 2, and 3.**
DELETE paragraphs 1, 2, and 3. **ADD** the following paragraphs:
1. At footings and piers, excavate all fill materials to the top of medium dense natural sand which is expected to be present at a depth of 5 feet.
2. At footings and piers, compact the exposed natural sand to 95% of modified proctor maximum dry density (ASTM D-1557).
3. Place CA-6 stone in 8-inch lift and compact to 95% of modified proctor maximum dry density (ASTM D-1557). The lateral limit of CA-6 stone backfill should extend one (1) foot beyond the outside edges of the footing and from that point outward laterally 1 foot for every 2 feet of CA-6 stone thickness below the footing.

Change 9: **02200-7 Earthwork, Paragraph 3.3 H.**
REVISE to read:
H. Excavation for Slab-on-grade and Pavement:
1. Excavate to a depth of 2 feet below the slab-on-grade, scarify and compact the top 8" of subgrade. Perform proof-rolling in accordance with item 3.4. Place select fill in 8" loose lifts and compact to 95% of the ASTM D-1557.
2. Excavate to a depth of 8" below pavements, scarify and compact the top 8" of subgrade. Perform proof-rolling in accordance with item 3.4. Place select fill in 8" loose lifts and compact to 95% of the ASTM D-1557.

Change 10: **02200-7 Earthwork, Paragraph 3.4C.**
REVISE to read:
C. Excavate unsatisfactory soil materials encountered to the additional depth established by the Owner's testing service and approved by Owner. Replace removed fill with CA-1 or CA-6 in

Mayor Richard M. Daley, Chairman

Montel Gayles, Executive Director

PUBLIC BUILDING COMMISSION OF CHICAGO

lifts not exceeding 8" in loose thickness. If CA-6 stone is used, compact the CA-6 stone to a minimum of 95% of modified proctor.

Change 11: 02200-8 Earthwork, Paragraph 3.6 C.4

REVISE to read:

4. Backfill and fill under the building slabs to a minimum depth of 2 feet. Use select fill materials

Change 12: 02200-8 Earthwork, Paragraph 3.6 C.5

REVISE to read:

5. Backfill and fill under pavement a minimum of 8" of select fill, general fill may be used 3-foot blow pavement

Change 13: Sheet A-101 Roof Plan

REVISE note at green roof modules to read:

"Green roof modules (quantity as shown on plan) to be installed on roof of main building. Modules to be 2' x 4' and 2" deep. Modules are to be made of 60% postindustrial HDPE, 150 mil thick and filled with a soil mix and sedum appropriate for the Chicago climate. Pallets to arrive at site preplanted and ready for installation."

QUESTIONS & ANSWERS

Question 1: When is the last day for questions prior to bid opening?

Answer: Questions received by June 18, 2007 at 5:00 pm will be addressed prior to bid opening.

Question 2: What is the name and address of Railroad Company of the rail line behind the property? Are separate limits of insurance required for each assured? What are the daily train movements (approximate): the number of passenger trains and number of freight trains?

Answer: The railroad is owned by Union Pacific, 1400 Douglas Street, Omaha Nebraska 68179, attention William Evans (402) 544-5183. The are approximately 70 passenger trains per day at 70 mph, and 4 freight trains per day at 30 mph.

Question 3: Will the bid date be extended?

Answer: No. Until further notice, the bid opening will remain as scheduled for 2:00 pm Friday June 22, 2007.

Question 4: Provide the specification for graffiti protection.

Answer: See 04200 Unit Masonry, Paragraph 2.9 for Graffiti Treatment.

ATTACHMENTS:

Technical Specifications – Table of Contents

Schedule of Drawings

LEED Checklist

Unit price schedule

END OF ADDENDUM NO.1

Mayor Richard M. Daley, Chairman

Montel Gayles, Executive Director

ADDENDUM NO. 1

DATE: June 11, 2007

PUBLIC BUILDING COMMISSION OF CHICAGO

Unit Prices to be applied to work beyond the limits identified on the drawings, specifications, soils report in Book 3. Phase II Environmental Report is available upon request.

	Type of Work	Unit Price
1	Transportation and disposal of contaminated soil	\$30.00 per ton
2	Excavation, transportation and disposal of contaminated soil (unsuitable – over dig)	\$45.00 per ton
3	Excavation, transportation and disposal of in-place non-impacted soil (unsuitable – over dig)	\$25.00 per ton
4	Demolition, removal, transport and disposal of underground concrete remnants	\$30.00 per cubic yard
5	Excavation, transportation and disposal of clean construction and demolition debris	\$25 per ton
6	UST removal (tank of <5000 gal capacity), including any 1 drum of sludge, all fluids within the tank, excavation, transportation and disposal of contaminated soil to 4 feet outside each side and 2 feet below the bottom of the actual tank dimensions, and associated backfill to meet existing grade	\$28,100 per tank
7	UST removal (tank of 5000-10,000 gal capacity) , including any 1 drum of sludge, all fluids within the tank, excavation, transportation and disposal of contaminated soil to 4 feet outside each side and 2 feet below the bottom of the actual tank dimensions, and associated backfill to meet existing grade	\$44,000 per tank
8	UST removal (tank of >10,000 gal capacity) , including any 1 drum of sludge, all fluids within the tank, excavation, transportation and disposal of contaminated soil to 4 feet outside each side and 2 feet below the bottom of the actual tank dimensions, and associated backfill to meet existing grade	\$55,500 per tank
9	Bulk UST pump-out (liquids)	\$.50 per gal
10	Waste characterization sample analysis and obtain disposal authorization	\$2000.00 per sample
11	Obtain MWRDGC discharge permit	\$1500.00
12	Pumping, transportation and disposal of contaminated water – bulk disposal	\$.50 per gallon
13	Pumping and disposal of contaminated water – bulk permitted MWRD	\$.15 per gallon
14	Place and compact additional CA-1, CA-6 or CA-7	\$38.00 per cubic yard
15	Additional Site Survey – for verification of additional excavation/backfill quantities due to discovered conditions	\$2000 per site survey

Notes:

1. The unit prices identified in Book 1, as well as the specifications, soils report and environmental report in Book 3B Volume I will be used for Discovered Conditions beyond the limited identified on the drawings. Refer to the drawings and specifications for soil contamination limits, UST quantities and contaminated groundwater quantities that are to be included in the base contract price.
2. All work associated with the above unit prices shall be approved by the Commissioner's Representative in writing prior to proceeding.

Revised
page 14

Mayor Richard M. Daley, Chairman

Montel Gayles, Executive Director

ADDENDUM NO. 1

DATE: June 11, 2007

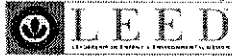

LEED®-NC Version 2.1 Registered Project Checklist
Chicago Fire Department - Engine Company 102
LEED® Project #10019817

C - Construction Phase
 D - Design Phase

Yes ? No

10 2 2		Sustainable Sites		17 Points	Responsible Party
		Prereq 1	<input checked="" type="checkbox"/> Erosion & Sedimentation Control	Required	General Contractor
1		Credit 1	<input checked="" type="checkbox"/> Site Selection	1	Fox & Fox
1		Credit 2	<input checked="" type="checkbox"/> Urban Redevelopment	1	Henneman
1		Credit 3	<input checked="" type="checkbox"/> Brownfield Redevelopment	1	PBCC
1		Credit 4.1	<input checked="" type="checkbox"/> Alternative Transportation, Public Transportation Access	1	Fox & Fox
1		Credit 4.2	<input checked="" type="checkbox"/> Alternative Transportation, Bicycle Storage & Changing Rooms	1	Fox & Fox
1		Credit 4.3	<input checked="" type="checkbox"/> Alternative Transportation, Alternative Fuel Vehicles	1	Fox & Fox
1		Credit 4.4	<input checked="" type="checkbox"/> Alternative Transportation, Parking Capacity and Carpooling	1	Fox & Fox/PBCC
1		Credit 5.1	<input checked="" type="checkbox"/> Reduced Site Disturbance, Protect or Restore Open Space	1	-
1		Credit 5.2	<input checked="" type="checkbox"/> Reduced Site Disturbance, Development Footprint	1	Fox & Fox
1		Credit 6.1	<input checked="" type="checkbox"/> Stormwater Management, Rate and Quantity	1	Terra
1		Credit 6.2	<input checked="" type="checkbox"/> Stormwater Management, Treatment	1	-
1		Credit 7.1	<input checked="" type="checkbox"/> Landscape & Exterior Design to Reduce Heat Islands, Non-Roof	1	Fox & Fox
1		Credit 7.2	<input checked="" type="checkbox"/> Landscape & Exterior Design to Reduce Heat Islands, Roof	1	Fox & Fox
1		Credit 8	<input checked="" type="checkbox"/> Light Pollution Reduction	1	Globetrotters

Yes ? No

4 1		Water Efficiency		5 Points	
1		Credit 1.1	<input checked="" type="checkbox"/> Water Efficient Landscaping, Reduce by 50%	1	Fox & Fox
1		Credit 1.2	<input checked="" type="checkbox"/> Water Efficient Landscaping, No Potable Use or No Irrigation	1	Fox & Fox
1		Credit 2	<input checked="" type="checkbox"/> Innovative Wastewater Technologies	1	-
1		Credit 3.1	<input checked="" type="checkbox"/> Water Use Reduction, 20% Reduction	1	Globetrotters
1		Credit 3.2	<input checked="" type="checkbox"/> Water Use Reduction, 30% Reduction	1	Globetrotters

Yes ? No

5 3		Energy & Atmosphere		17 Points	
		Prereq 1	<input checked="" type="checkbox"/> Fundamental Building Systems Commissioning	Required	Henneman
		Prereq 2	<input checked="" type="checkbox"/> Minimum Energy Performance	Required	Globetrotters
		Prereq 3	<input checked="" type="checkbox"/> CFC Reduction in HVAC&R Equipment	Required	Globetrotters
1		Credit 1	<input checked="" type="checkbox"/> Optimize Energy Performance	1 to 10	Henneman
1		Credit 2.1	<input checked="" type="checkbox"/> Renewable Energy, 5%	1	-
1		Credit 2.2	<input checked="" type="checkbox"/> Renewable Energy, 10%	1	-
1		Credit 2.3	<input checked="" type="checkbox"/> Renewable Energy, 20%	1	-
1		Credit 3	<input checked="" type="checkbox"/> Additional Commissioning	1	Henneman
1		Credit 4	<input checked="" type="checkbox"/> Ozone Depletion	1	Globetrotters
1		Credit 5	<input checked="" type="checkbox"/> Measurement & Verification	1	Globetrotters
1		Credit 6	<input checked="" type="checkbox"/> Green Power (50% over two years)	1	PBCC

continued...

Yes ? No

7 6		Materials & Resources		12 Points	
		Prereq 1	<input checked="" type="checkbox"/> Storage & Collection of Recyclables	Required	Fox & Fox
1		Credit 1.1	<input checked="" type="checkbox"/> Building Reuse, Maintain 75% of Existing Shell	1	-
1		Credit 1.2	<input checked="" type="checkbox"/> Building Reuse, Maintain 100% of Shell	1	-
1		Credit 1.3	<input checked="" type="checkbox"/> Building Reuse, Maintain 100% Shell & 50% Non-Shell	1	-
1		Credit 2.1	<input checked="" type="checkbox"/> Construction Waste Management, Divert 50%	1	General Contractor
1		Credit 2.2	<input checked="" type="checkbox"/> Construction Waste Management, Divert 75%	1	General Contractor
1		Credit 3.1	<input checked="" type="checkbox"/> Resource Reuse, Specify 5%	1	-
1		Credit 3.2	<input checked="" type="checkbox"/> Resource Reuse, Specify 10%	1	-
1		Credit 4.1	<input checked="" type="checkbox"/> Recycled Content, Specify 5% (post-consumer + 1/2 post-industrial)	1	General Contractor
1		Credit 4.2	<input checked="" type="checkbox"/> Recycled Content, Specify 10% (post-consumer + 1/2 post-industrial)	1	General Contractor
1		Credit 5.1	<input checked="" type="checkbox"/> Local/Regional Materials, 20% Manufactured Locally	1	General Contractor
1		Credit 5.2	<input checked="" type="checkbox"/> Local/Regional Materials, of 20% Above, 50% Harvested Locally	1	General Contractor
1		Credit 6	<input checked="" type="checkbox"/> Rapidly Renewable Materials	1	-
1		Credit 7	<input checked="" type="checkbox"/> Certified Wood	1	General Contractor

Yes ? No

10 3 2		Indoor Environmental Quality		15 Points	
		Prereq 1	<input checked="" type="checkbox"/> Minimum IAQ Performance	Required	Globetrotters
		Prereq 2	<input checked="" type="checkbox"/> Environmental Tobacco Smoke (ETS) Control	Required	Fox & Fox/CFD
1		Credit 1	<input checked="" type="checkbox"/> Carbon Dioxide (CO ₂) Monitoring	1	Globetrotters
1		Credit 2	<input checked="" type="checkbox"/> Ventilation Effectiveness	1	-
1		Credit 3.1	<input checked="" type="checkbox"/> Construction IAQ Management Plan, During Construction	1	General Contractor
1		Credit 3.2	<input checked="" type="checkbox"/> Construction IAQ Management Plan, Before Occupancy	1	General Contractor
1		Credit 4.1	<input checked="" type="checkbox"/> Low-Emitting Materials, Adhesives & Sealants	1	General Contractor
1		Credit 4.2	<input checked="" type="checkbox"/> Low-Emitting Materials, Paints	1	General Contractor
1		Credit 4.3	<input checked="" type="checkbox"/> Low-Emitting Materials, Carpet	1	CFD/PBCC/Fox & Fox
1		Credit 4.4	<input checked="" type="checkbox"/> Low-Emitting Materials, Composite Wood & Agrifiber	1	General Contractor
1		Credit 5	<input checked="" type="checkbox"/> Indoor Chemical & Pollutant Source Control	1	Fox & Fox
1		Credit 6.1	<input checked="" type="checkbox"/> Controllability of Systems, Perimeter	1	Globetrotters
1		Credit 6.2	<input checked="" type="checkbox"/> Controllability of Systems, Non-Perimeter	1	-
1		Credit 7.1	<input checked="" type="checkbox"/> Thermal Comfort, Comply with ASHRAE 55-1992	1	Globetrotters
1		Credit 7.2	<input checked="" type="checkbox"/> Thermal Comfort, Permanent Monitoring System	1	Globetrotters
1		Credit 8.1	<input checked="" type="checkbox"/> Daylight & Views, Daylight 75% of Spaces	1	Fox & Fox
1		Credit 8.2	<input checked="" type="checkbox"/> Daylight & Views, Views for 90% of Spaces	1	Fox & Fox

Yes ? No

3 2		Innovation & Design Prizes		5 Points	
1		Credit 1.1	<input checked="" type="checkbox"/> Innovation in Design: Green Housekeeping Program	1	DGS
1		Credit 1.2	<input checked="" type="checkbox"/> Innovation in Design: Double Green Power Purchase (100%)	1	PBCC
1		Credit 1.3	<input checked="" type="checkbox"/> Innovation in Design: Doubling Effort of SSC7.1	1	Fox & Fox
1		Credit 1.4	<input checked="" type="checkbox"/> Innovation in Design: Doubling Effort of ?	1	TBD
1		Credit 2	<input checked="" type="checkbox"/> LEED™ Accredited Professional	1	Henneman

Yes ? No

39 7 23		Project Totals (pre-certification estimates)		69 Points
-------------	--	----------------------------------------------	--	-----------

Certified 26-32 points Silver 33-38 points Gold 39-51 points Platinum 52-59 points

PUBLIC BUILDING COMMISSION OF CHICAGO
SCHEDULE OF DRAWINGS

The following Drawings are part of the Contract Documents.

COVER SHET

A-000	SYMBOLS, ABBREVIATIONS & CODE ANALYSIS	M-301	MECHANICAL DETAILS
C1.0	DEMOLITION PLAN	M-302	MECHANICAL DETAILS
C2.0	DIMENSION PLAN	M-303	MECHANICAL DETAILS
C3.0	GRADING PLAN	E-0	ELECTRICAL SYMBOLS & GENERAL NTES
C4.0	UTILITY PLAN	E-100	SITE PLANS AND DETAILS
C5.1	DETAILS I	E-101	POWER PLAN-FIRST LEVEL
C5.2	DETAILS II	E-102	LIGHTING PLAN-FIRST LEVEL
R-100	SITE REMEDIATION PLAN	E-103	DATA AND TELECOM FLOOR PLAN-FIRST LEVEL
L1.0	LANDSCAPE PLAN	E-105	ENLARGED POWER PLANS
L2.0	PLANT LIST AND DETAILS	E-106	ELECTRICAL ROOF PLAN
L3.0	LANDSCAPE DETAILS 2	E-107	DETAILS
A-010	SITE PLAN	E-120	FIRE ALARMS SYMBOLS & GENERAL NOTES
A-011	SITE DETAILS	E-121	FIRE ALARM FIRST FLOOR PLAN & PENTHOUSE
A-100	FLOOR PLAN	E-122	ELECTRICAL FIRE ALARM DETAILS
A-101	ROOF PLAN	E-200	RISER DIAGRAMS
A-102	REFLECTED CEILING PLAN	E-300	ELECTRICAL DETAILS AND DIAGRAMS
A-103	FLOOR FINISHES & EQUIPMENT PLAN	E-400	PANEL SCHEDULES
A-200	EXTERIOR ELEVATIONS	E-500	ELECTRICAL LIGHTING FIXTURE SCHEDULE
A-201	BUILDING SECTIONS	E-501	ELECTRICAL DIAGRAM
A-202	BUILDING SECTIONS	P-0	PLUMBING ABBREVTNS, GEN NOTES & SYMBOLS
A-300	ENLARGED PLAN / ELEVATIONS	P-1	PLUMBING SCHEDULES
A-301	PARTIAL ELEVATIONS / DETAILS	P-101	PLUMBING UNDERGROUND PLAN
A-302	WALL SECTIONS	P-102	PLUMBING FIRST FLOOR PIPING PLAN
A-303	PARTIAL ELEVATIONS / DETAILS	P-103	PLUMBING ROOF PIPING PLAN
A-304	PARTIAL ELEVATIONS / PLANS / DETAILS	P-201	PLUMBING ENLARGED PLANS
A-305	WALL SECTIONS	P-301	PLUMBING WATER RISER DIAGRAMS
A-306	SOLAR COLLECTORS LAYOUT & SUPPORT DETAILS	P-401	PLUMBING DETAILS
A-400	KITCHEN FLOOR PLAN / ELEVATIONS	P-402	PLUMBING DETAILS
A-401	KITCHEN EQUIPMENT DETAILS / ELEVATIONS	P-403	PLUMBING DETAILS
A-402	TOILET ROOM PLAN / DETAILS / ELEVATIONS	VD-1	TELECOMMUNICATIONS SYMBOLS & SPECS
A-403	TOILET ROOM PLAN / DETAILS	VD-2	VOICE/DATA STATION ID FLOOR PLAN
A-404	WATCH TOWER PLAN / DETAILS	VD-3	EMERGENCY COMMUNICATION RM #1-33 PLAN
A-405	INTERIOR ELEVATIONS	VD-4	TELECOMMUNICATION DETAILS
A-406	INTERIOR ELEVATIONS / DETAILS	VD-5	TELECOMMUNICATION DETAILS
A-500	ROOM FINISH SCHEDULE	VD-6	TELECOMMUNICATION DETAILS
A-501	DOOR & HARDWARE SCHEDULE AND DETAILS	VD-7	PAGING DETAILS
A-502	PARTITION DETAILS	SEC-1	SECURITY CCTV CAMERA LAYOUT
S-100	GENERAL STRUCTURAL NOTES	SEC-2	ENLARGED EMERGENCY COM. ROOM
S-101	MAIN BUILDING FOUNDATION PLAN	SEC-3	SECURITY DETAILS
S-102	PENTHOUSE FLOOR/LOW ROOF FRAMING PLAN	AV-1	A/V OVERVIEW PLAN & SPECIFICATIONS
S-103	UPPER ROOF FRAMING PLAN	AV-2	ENLARGED A/V WORKROOM 127
S-201	FOUNDATION DETAILS	AV-3	AUDIO/VISUAL CONDUIT SCHEMATIC
S-202	FOUNDATION DETAILS	AV-4	AUDIO/VISUAL DETAILS
S-301	DETAILS		
S-302	DETAILS		
S-401	MASONRY DETAILS		
M-0	MECHANICAL SYMBOL SHEET		
M-1	MECHANICAL GENERAL NOTES & SCHEDULES		
M-101	MECHANICAL HVAC FLOOR PLAN		
M-102	MECHANICAL PIPING FLOOR PLAN		
M-103	MECHANICAL ROOF PLAN		
M-105	MECHANICAL PENTHOUSE PLAN		
M-201	MECHANICAL SCHEDULES		
M-202	MECHANICAL SCHEDULES		

**Public Building Commission
Chicago Fire Department**

The following listed documents comprise the Project Manual for the project listed above. Where numerical sequence of Sections is interrupted, such interruptions are intentional.

BIDDING DOCUMENTATION AND DIVISION 1 – GENERAL CONDITIONS ARE ISSUED UNDER SEPARATE COVER BY THE PUBLIC BUILDING COMMISSION OF CHICAGO. IT IS THE RESPONSIBILITY OF EACH BIDDER TO OBTAIN AND REVIEW ITS CONTENTS.

The complete Project Manual for this project consists of General Conditions, Bidding Documentation and two entire volumes of Specifications, which must not be separated. The Architect and Owner disclaim any responsibility for any assumptions made by a Contractor or Subcontractor who does not receive a complete Project Manual, including all sections listed in the Table of Contents.

TABLE OF CONTENTS

VOLUME I

DIVISION 1 -PROJECT REQUIREMENTS

LEED Checklist	green page	
01001	LEED Consultant	01001-1-2
01014	Erosion and Sediment Control.....	01014-1-3
01040	Coordination Commissioning Authority and General Requirements.....	01040-1-1
01100	Commissioning Requirements.....	01100-1-25
01301	Commissioning Submittals.....	01301-1-1
01352	LEED Requirements.....	01352-1-8
01524	Construction Waste Management.....	01524-1-8
01701	Commissioning Project Closeout	01701-1-1
01731	Commissioning Operations and Maintenance Data	01731-1-2
01810	Systems Commissioning	01810-1-13

DIVISION 2 - SITEWORK

Subsurface Exploration and Geotechnical Analysis (reference only)		Blue Pages
02062	Underground Storage Tank Removal.....	02062-1-13
02110	Site Clearing	02110-1-3
02200	Earthwork	02200-1-11
02205	Finish Grading.....	02205-1-5
02210	Trenching and Backfilling.....	02210-1-6
02316	Soil Handling and Management	02316-1-21
02511	Bituminous Concrete Paving.....	02511-1-4
02520	Portland Cement Concrete Paving.....	02520-1-7
02700	Site Underground Utilities.....	02700-1-11
02835	Ornamental Steel Fencing and Gates.....	02835-1-8
02845	Vinyl Fencing.....	02845-1-6
02870	Site Furnishings.....	02870-1-3

PUBLIC BUILDING COMMISSION OF CHICAGO

**ADDENDUM NO. 2 TO CONTRACT NO. 1457
FOR**

**Engine Co. 102
7340 N. Clark St.
For
New Construction**

DATE: June 18, 2007

NOTICE OF CHANGES IN CONTRACT DOCUMENTS

The following changes are hereby made in the Contract Documents.

CHANGES TO BOOK 1

Change 1: **Book 1 Project information, Instructions, and Execution Documents, Page 14 Unit Prices**
DELETE Note #1 in its entirety and replace to read as:
1. The unit prices identified in Book 1, Unit Price adjustment to be applied to excavation work beyond the limits identified on the drawings, specifications, soils report in Book 3, addendum 1, dated June 11, 2007, changes 6-9 (inclusive) and **Note 3 items A-D below**.

Book 1 Project information, Instructions, and Execution Documents, Page 14 Unit Prices
ADD Note 3 A, B, C, and D:
3. Base contract price includes the following:
A. Removal and disposal of 2-5,000 gallon USTs, importing, placement and compaction of CA-6 stone.
B. Removal, transportation, and disposal off-site of 50,000 gallon of contaminated water.
C. Removal and disposal of 1,000 cubic yards of underground concrete obstruction, and importing and placement of CA-6 stone at these locations.
D. Excavation, transportation, disposal (both contaminated and not contaminated) soil to the depth shown in the architectural/engineering plans; and placement and compaction for all earthwork including work required for foundation, underground utilities, pavement, landscaping, and site grading. Depths of excavation are based on drawings and specifications (including, but not limited to Civil, Structural, and Landscape drawings, and the Geotechnical Report).

Change 2: **Book 1 Project information, Instructions, and Execution Documents, Page 14 Unit Prices**
REVISE unit prices for items 9 and 12 to \$.85 per gallon. DELETE unit prices for items 1, 3, 5, 10, and 15 which are not applicable to this project (refer to attachment revised page 14, dated 6/18/07)

CHANGES TO DRAWINGS

Change 3: **Sheet R-100 Remediation Plan, Legend**
DELETE the words "Contaminated soil depth 0-12 feet" at the Legend description and **REVISE** legend description of the contaminated soil to read:
"Contaminated soil to be excavated and removed. Contractor shall excavate foundation and contaminated soil to the extent required to complete construction activities. Refer to civil, landscape, structural drawings, and specifications for depth of excavation."

Change 4: **C1.0 Demolition Plan, Note 11**
REVISE to read:

PUBLIC BUILDING COMMISSION OF CHICAGO

11. Contractor to contact Department of Revenue to remove all parking meters in front of the project.

Change 5: Sheet C2.0 Dimension Plan

ADD Note 5:

4. Prior to construction of alley retaining wall, Contractor is responsible for contacting ComEd to brace power poles. Owner will incur cost for bracing by ComEd.

Change 6: Sheet C2.0 Dimension Plan.

ADD Note 6:

6. Contractor shall sequence construction of alley to minimize impact to adjacent building's tenants.

Change 7: Sheet L2.1 Landscape Details 2

DELETE this sheet in its entirety.

Change 6: A-301 Partial Elevations/Details, Details B7, B9, D1, D3, D9

DELETE the following note:

"Fill void of all exterior exposed tubes w/ sprayed insulation, typical."

Change 8: A-202 Building Sections, Detail F-9

REVISE drawing per attached Sketch 1.

Change 9: S101 Foundation Plan

REVISE the Dumpster Foundation Plan per attached Sketch 2.

Change 10: S102 Penthouse Floor / Low Roof Framing Plan

REVISE beams at Column Line 1 from W8X40 to W16X40.

Change 11: S-103 Upper Roof Framing Plan

DELETE the framing for EF-1 and EF-2.

Change 12: S-102, M-103, E-106, and P-103

ADD the following note:

"See A-306 , Plans F5 and F1 for location of solar panels."

Change 13: L1.0 Landscape Plan

ADD the following general note:

"See A-010, Architectural Site Plan F4 for location of all fencing."

Change 14: L1.0 Landscape Plan

REVISE the tag MS/64 at the flag pole area to read EF/64.

Change 15: L2.0 Landscape Details -1, Plant Schedule

DELETE 64 Malus Sarget II. **REVISE** quantity of Euonymus Fortunei Coloratus from 586 to 670.

Change 16: P-1, P-101, P-102, P-201

REVISE drawings to eliminate the rainwater collection system.

Change 17: C3.0 and C4.0

REVISE drawings to eliminate the rainwater collection system.

CLARIFICATIONS

PUBLIC BUILDING COMMISSION OF CHICAGO

Clarification 1: Suitable backfill materials may be re-used as backfill along footings and foundation walls to the bottom of subgrade elevation as specified in Addendum 1. Backfill materials should be placed and compacted in accordance with the project specifications.

Clarification 2: Gates at the parking lots are manually operated.

Clarification 3: Only the solar panels themselves are owner-provided. Contractor is responsible for delivery of solar panels to site and installation of the solar panels. Contractor is responsible for all supports and connections.

Clarification 4: The Technical Review meeting that was held on 6/13/07 at PBC does not change the contents of the construction documents.

Clarification 5: Specification Section 10850 Recycling Containers was omitted from some printed specification sets. It is attached to this Addendum for reference. All contractors are to verify receipt of all drawings and specifications in their entirety.

QUESTIONS & ANSWERS

Question 1: Does the 2% Local Business Preference apply to this project?

Answer: No, the Local Business Preference will not be applied.

Question 2: Are full-time Project Manager, Site Superintendent, and MEP Coordinator required on this project?

Answer: Yes.

Question 3: Are there existing foundations that require removal?

Answer: Yes, remove existing foundations to the extent required to complete the required construction work at the site. The Base Contract price includes the removal of 1000 cubic yards of existing foundations as indicated on Sheet R-100. Contractor shall refer to the Unit Price Schedule for unit price allowance for the removal of any existing foundations beyond the base contract quantity.

Question 4:

1. The clarifier is the inlet module. We can come in with an 8" line but it will need to bush down to a 6" going into the tank due to the internal plumbing at the clarifier.
2. What is the "4" up to GCO" that is coming out of the clarifier?
3. The 8" overflow to storm sewer needs to come out of the other modules. If we put the 4 modules on the other side of the clarifier (toward the storm sewer), we can put an 8" overflow manifold on the top end of both of the modules and overflow out that end of the 5 tank assembly.
4. What are the three "2" tank up. typ. 3" fittings on the end of the two last modules?
5. We are supplying the 1/2 hsp. 20 gpm submersible pump. Is this system also going to be used for watering lawns or other application?
6. If you are going to be watering lawns, etc., we may want to add the high/low level switch and alarm so that if the tank gets too low in water, it won't burn up the pump. What do you think?

Answer: Refer to the above changes #16 & 17.

ATTACHMENTS:

Sketch 1

Sketch 2

P-1

P-101

P-102

P-201

C3.0

C4.0

Unit Prices

Section 10850 Recycling Containers

PUBLIC BUILDING COMMISSION OF CHICAGO

Contract No. 1457

Unit Prices

	Type of Work	Unit Price
1	DELETED	DELETED
2	Excavation, transportation and disposal of contaminated soil (unsuitable - over dig)	\$45.00 per ton
3	DELETED	DELETED
4	Demolition, removal, transport and disposal of underground concrete remnants	\$30.00 per cubic yard
5	DELETED	DELETED
6	UST removal (tank of <5000 gal capacity), including any 1 drum of sludge, all fluids within the tank, excavation, transportation and disposal of contaminated soil to 4 feet outside each side and 2 feet below the bottom of the actual tank dimensions, and associated backfill to meet existing grade	\$28,100 per tank
7	UST removal (tank of 5000-10,000 gal capacity) , including any 1 drum of sludge, all fluids within the tank, excavation, transportation and disposal of contaminated soil to 4 feet outside each side and 2 feet below the bottom of the actual tank dimensions, and associated backfill to meet existing grade	\$44,000 per tank
8	UST removal (tank of >10,000 gal capacity) , including any 1 drum of sludge, all fluids within the tank, excavation, transportation and disposal of contaminated soil to 4 feet outside each side and 2 feet below the bottom of the actual tank dimensions, and associated backfill to meet existing grade	\$55,500 per tank
9	Bulk UST pump-out (liquids)	\$.85 per gal
10	DELETED	DELETED
11	Obtain MWRDGC discharge permit	\$1500.00
12	Pumping, transportation and disposal of contaminated water - bulk disposal	\$.85 per gallon
13	Pumping and disposal of contaminated water - bulk permitted MWRD	\$.15 per gallon
14	Place and compact additional CA-1, CA-6 or CA-7	\$38.00 per cubic yard
15	DELETED	DELETED

Notes:

1. The unit prices identified in Book 1 Unit Price adjustment to be applied to excavation work beyond the limits identified on the drawings, specifications, soils report in Book 3, addendum 1, dated June 11, 2007, changes 6-9 (inclusive) and **Note 3, items A-D** below.
2. All work associated with the above unit prices shall be approved by the Commissioner's Representative in writing prior to proceeding.
3. Base contract price includes the following:
 - A. Removal and disposal of 2-5,000 gallon USTs, importing, placement and compaction of CA-6 stone.
 - B. Removal, transportation, and disposal off-site of 50,000 gallon of contaminated water.
 - C. Removal and disposal of 1,000 cubic yards of underground concrete obstruction, and importing and placement of CA-6 stone at these locations.
 - D. Excavation, transportation, disposal (both contaminated and not contaminated) soil to the depth shown in the architectural/engineering plans; and placement and compaction for all earthwork including work required for foundation, underground utilities, pavement, landscaping, and site grading. Depths of excavation are based on drawings and specifications (including, but not limited to Civil, Structural, and Landscape drawings, and the Geotechnical Report).

Revised
06/18/07

GENERAL NOTES

1. ALL PIPING SHOWN IS IN ABOVE GRADE UNLESS OTHERWISE NOTED.
2. COORDINATE WITH STRUCTURAL TRADES FOR ANY NECESSARY LEAVE-OUTS OR STEPS IN GRADE BEAMS TO ACCOMMODATE PIPING ROUTED TO BELOW SLAB.
3. PROVIDE CLEANOUT AT THE BASE OF ALL STORM DRAIN (SD) LEADERS PRIOR TO PENETRATION OF FLOOR SLAB. ACCESS COVER/DOOR REQUIRED AT EACH LOCATION.
4. REFER TO UNDERLOOR PLAN FOR CONTINUATION OF ALL PIPING ROUTED DOWN TO BELOW FLOOR SLAB.
5. COORDINATE WITH ARCHITECTURAL TRADES TO PROVIDE WATER TIGHT AND WEATHER TIGHT PENETRATIONS OF BUILDING ENVELOPE WHERE PIPING PENETRATES BUILDING ENVELOPE.
6. PROVIDE PIPING PENETRATIONS THROUGH WALLS AND CEILING/ROOF PENETRATIONS THROUGH WALLS AND WALL SURFACES WITH ARCHITECTURAL TRADES.
7. ALL VERTICAL PIPING SHALL BE RUN INSIDE WALL CAVITIES WHEREVER POSSIBLE. COORDINATE PIPING LOCATIONS WITH STRUCTURAL AND ARCHITECTURAL TRADES.
8. ALL ROSE BIRDS SHALL BE PROVIDED WITH DOUBLE CHECK BACKFLOW PREVENTERS.

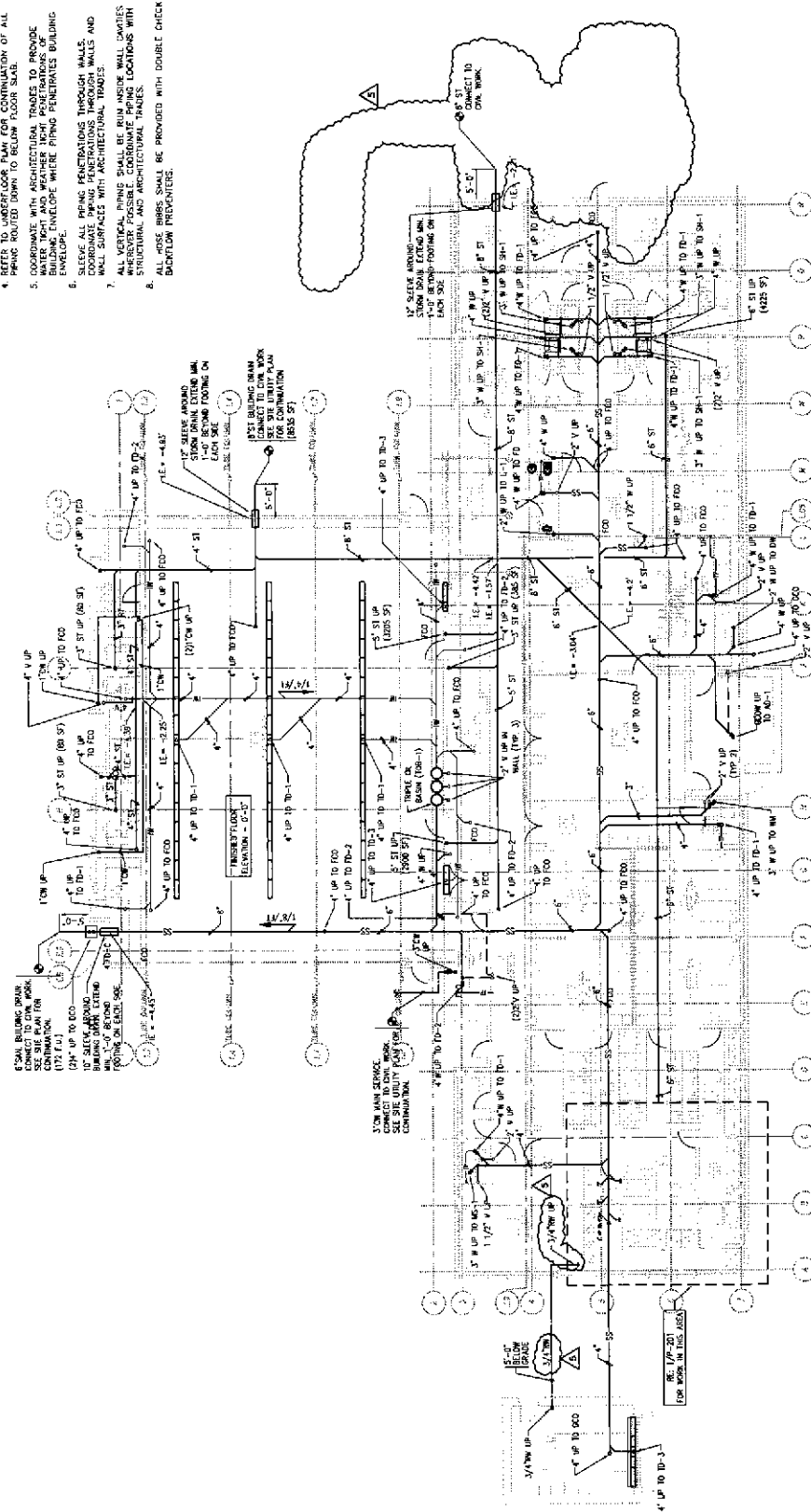

UNDERGROUND PIPING PLAN
SCALE: 1/8" = 1'-0"

GRAPHIC SCALE 1/8" = 1'-0"



SCOTT M. BAILEY
CHIEF OF BUREAU
MARTIN GALENS
METRO CHIEF



CHICAGO DEPARTMENT
OF PUBLIC WORKS
FIRE STATION 102

FOX AND FOX ARCHITECTS
9 S. CHICAGO ST. SUITE 2000
CHICAGO, IL 60603
TEL: 312.777.2075
FAX: 312.777.2075

STRUCTURAL MEP ENGINEERING
GENERALIST CONSULTING CORPORATION
100 W. WASHINGTON ST. SUITE 100
CHICAGO, IL 60601
TEL: 312.467.1000

CHICAGO FIRE DEPARTMENT
FIRE STATION 102
CHICAGO, IL 60603

NO.	REVISION	DATE
1	ISSUED FOR PERMITS	07/27/07
2	ISSUED FOR BIDDING	08/01/07
3	ISSUED FOR CONSTRUCTION	08/01/07

Fox & Fox
ARCHITECTS
INCORPORATED
110 N. LAUREL ST. SUITE 200
CHICAGO, IL 60602

DESIGNED BY: PLUMBING AND UNDERGROUND PIPING PLAN
DATE: 07/27/07
SCALE: 1/8" = 1'-0"

P-101



RICHARD H. DALEY
Mayor
MONTIEL GAVES
Executive Director



CHICAGO FIRE DEPARTMENT
FIRE STATION 102
ARCHITECT
FOX AND FOX ARCHITECTS
9 S. WOLSKAM AVE., SUITE 200B
CHICAGO, IL 60603
TEL: 312.337.8076

PROJECT TEAM
FUNCTIONAL ART ARCHITECTURE
COURTESY OF THE CHICAGO FIRE DEPARTMENT

CONTRACTOR
TERRA CONSULTING, LTD.
100 N. LAUREL ST., SUITE 200
CHICAGO, IL 60602
TEL: 312.337.8076

GRAPHIC SCALE
1" = 10' - 0"

NO.	DESCRIPTION	DATE
1	PRELIMINARY	10/10/08
2	REVISED	11/10/08
3	REVISED	12/10/08
4	REVISED	01/10/09
5	REVISED	02/10/09
6	REVISED	03/10/09
7	REVISED	04/10/09
8	REVISED	05/10/09
9	REVISED	06/10/09
10	REVISED	07/10/09
11	REVISED	08/10/09
12	REVISED	09/10/09
13	REVISED	10/10/09
14	REVISED	11/10/09
15	REVISED	12/10/09
16	REVISED	01/10/10
17	REVISED	02/10/10
18	REVISED	03/10/10
19	REVISED	04/10/10
20	REVISED	05/10/10
21	REVISED	06/10/10
22	REVISED	07/10/10
23	REVISED	08/10/10
24	REVISED	09/10/10
25	REVISED	10/10/10
26	REVISED	11/10/10
27	REVISED	12/10/10
28	REVISED	01/10/11
29	REVISED	02/10/11
30	REVISED	03/10/11
31	REVISED	04/10/11
32	REVISED	05/10/11
33	REVISED	06/10/11
34	REVISED	07/10/11
35	REVISED	08/10/11
36	REVISED	09/10/11
37	REVISED	10/10/11
38	REVISED	11/10/11
39	REVISED	12/10/11
40	REVISED	01/10/12
41	REVISED	02/10/12
42	REVISED	03/10/12
43	REVISED	04/10/12
44	REVISED	05/10/12
45	REVISED	06/10/12
46	REVISED	07/10/12
47	REVISED	08/10/12
48	REVISED	09/10/12
49	REVISED	10/10/12
50	REVISED	11/10/12
51	REVISED	12/10/12
52	REVISED	01/10/13
53	REVISED	02/10/13
54	REVISED	03/10/13
55	REVISED	04/10/13
56	REVISED	05/10/13
57	REVISED	06/10/13
58	REVISED	07/10/13
59	REVISED	08/10/13
60	REVISED	09/10/13
61	REVISED	10/10/13
62	REVISED	11/10/13
63	REVISED	12/10/13
64	REVISED	01/10/14
65	REVISED	02/10/14
66	REVISED	03/10/14
67	REVISED	04/10/14
68	REVISED	05/10/14
69	REVISED	06/10/14
70	REVISED	07/10/14
71	REVISED	08/10/14
72	REVISED	09/10/14
73	REVISED	10/10/14
74	REVISED	11/10/14
75	REVISED	12/10/14
76	REVISED	01/10/15
77	REVISED	02/10/15
78	REVISED	03/10/15
79	REVISED	04/10/15
80	REVISED	05/10/15
81	REVISED	06/10/15
82	REVISED	07/10/15
83	REVISED	08/10/15
84	REVISED	09/10/15
85	REVISED	10/10/15
86	REVISED	11/10/15
87	REVISED	12/10/15
88	REVISED	01/10/16
89	REVISED	02/10/16
90	REVISED	03/10/16
91	REVISED	04/10/16
92	REVISED	05/10/16
93	REVISED	06/10/16
94	REVISED	07/10/16
95	REVISED	08/10/16
96	REVISED	09/10/16
97	REVISED	10/10/16
98	REVISED	11/10/16
99	REVISED	12/10/16
100	REVISED	01/10/17
101	REVISED	02/10/17
102	REVISED	03/10/17
103	REVISED	04/10/17
104	REVISED	05/10/17
105	REVISED	06/10/17
106	REVISED	07/10/17
107	REVISED	08/10/17
108	REVISED	09/10/17
109	REVISED	10/10/17
110	REVISED	11/10/17
111	REVISED	12/10/17
112	REVISED	01/10/18
113	REVISED	02/10/18
114	REVISED	03/10/18
115	REVISED	04/10/18
116	REVISED	05/10/18
117	REVISED	06/10/18
118	REVISED	07/10/18
119	REVISED	08/10/18
120	REVISED	09/10/18
121	REVISED	10/10/18
122	REVISED	11/10/18
123	REVISED	12/10/18
124	REVISED	01/10/19
125	REVISED	02/10/19
126	REVISED	03/10/19
127	REVISED	04/10/19
128	REVISED	05/10/19
129	REVISED	06/10/19
130	REVISED	07/10/19
131	REVISED	08/10/19
132	REVISED	09/10/19
133	REVISED	10/10/19
134	REVISED	11/10/19
135	REVISED	12/10/19
136	REVISED	01/10/20
137	REVISED	02/10/20
138	REVISED	03/10/20
139	REVISED	04/10/20
140	REVISED	05/10/20
141	REVISED	06/10/20
142	REVISED	07/10/20
143	REVISED	08/10/20
144	REVISED	09/10/20
145	REVISED	10/10/20
146	REVISED	11/10/20
147	REVISED	12/10/20
148	REVISED	01/10/21
149	REVISED	02/10/21
150	REVISED	03/10/21
151	REVISED	04/10/21
152	REVISED	05/10/21
153	REVISED	06/10/21
154	REVISED	07/10/21
155	REVISED	08/10/21
156	REVISED	09/10/21
157	REVISED	10/10/21
158	REVISED	11/10/21
159	REVISED	12/10/21
160	REVISED	01/10/22
161	REVISED	02/10/22
162	REVISED	03/10/22
163	REVISED	04/10/22
164	REVISED	05/10/22
165	REVISED	06/10/22
166	REVISED	07/10/22
167	REVISED	08/10/22
168	REVISED	09/10/22
169	REVISED	10/10/22
170	REVISED	11/10/22
171	REVISED	12/10/22
172	REVISED	01/10/23
173	REVISED	02/10/23
174	REVISED	03/10/23
175	REVISED	04/10/23
176	REVISED	05/10/23
177	REVISED	06/10/23
178	REVISED	07/10/23
179	REVISED	08/10/23
180	REVISED	09/10/23
181	REVISED	10/10/23
182	REVISED	11/10/23
183	REVISED	12/10/23
184	REVISED	01/10/24
185	REVISED	02/10/24
186	REVISED	03/10/24
187	REVISED	04/10/24
188	REVISED	05/10/24
189	REVISED	06/10/24
190	REVISED	07/10/24
191	REVISED	08/10/24
192	REVISED	09/10/24
193	REVISED	10/10/24
194	REVISED	11/10/24
195	REVISED	12/10/24
196	REVISED	01/10/25
197	REVISED	02/10/25
198	REVISED	03/10/25
199	REVISED	04/10/25
200	REVISED	05/10/25
201	REVISED	06/10/25
202	REVISED	07/10/25
203	REVISED	08/10/25
204	REVISED	09/10/25
205	REVISED	10/10/25
206	REVISED	11/10/25
207	REVISED	12/10/25
208	REVISED	01/10/26
209	REVISED	02/10/26
210	REVISED	03/10/26
211	REVISED	04/10/26
212	REVISED	05/10/26
213	REVISED	06/10/26
214	REVISED	07/10/26
215	REVISED	08/10/26
216	REVISED	09/10/26
217	REVISED	10/10/26
218	REVISED	11/10/26
219	REVISED	12/10/26
220	REVISED	01/10/27
221	REVISED	02/10/27
222	REVISED	03/10/27
223	REVISED	04/10/27
224	REVISED	05/10/27
225	REVISED	06/10/27
226	REVISED	07/10/27
227	REVISED	08/10/27
228	REVISED	09/10/27
229	REVISED	10/10/27
230	REVISED	11/10/27
231	REVISED	12/10/27
232	REVISED	01/10/28
233	REVISED	02/10/28
234	REVISED	03/10/28
235	REVISED	04/10/28
236	REVISED	05/10/28
237	REVISED	06/10/28
238	REVISED	07/10/28
239	REVISED	08/10/28
240	REVISED	09/10/28
241	REVISED	10/10/28
242	REVISED	11/10/28
243	REVISED	12/10/28
244	REVISED	01/10/29
245	REVISED	02/10/29
246	REVISED	03/10/29
247	REVISED	04/10/29
248	REVISED	05/10/29
249	REVISED	06/10/29
250	REVISED	07/10/29
251	REVISED	08/10/29
252	REVISED	09/10/29
253	REVISED	10/10/29
254	REVISED	11/10/29
255	REVISED	12/10/29
256	REVISED	01/10/30
257	REVISED	02/10/30
258	REVISED	03/10/30
259	REVISED	04/10/30
260	REVISED	05/10/30
261	REVISED	06/10/30
262	REVISED	07/10/30
263	REVISED	08/10/30
264	REVISED	09/10/30
265	REVISED	10/10/30
266	REVISED	11/10/30
267	REVISED	12/10/30
268	REVISED	01/10/31
269	REVISED	02/10/31
270	REVISED	03/10/31
271	REVISED	04/10/31
272	REVISED	05/10/31
273	REVISED	06/10/31
274	REVISED	07/10/31
275	REVISED	08/10/31
276	REVISED	09/10/31
277	REVISED	10/10/31
278	REVISED	11/10/31
279	REVISED	12/10/31
280	REVISED	01/10/32
281	REVISED	02/10/32
282	REVISED	03/10/32
283	REVISED	04/10/32
284	REVISED	05/10/32
285	REVISED	06/10/32
286	REVISED	07/10/32
287	REVISED	08/10/32
288	REVISED	09/10/32
289	REVISED	10/10/32
290	REVISED	11/10/32
291	REVISED	12/10/32
292	REVISED	01/10/33
293	REVISED	02/10/33
294	REVISED	03/10/33
295	REVISED	04/10/33
296	REVISED	05/10/33
297	REVISED	06/10/33
298	REVISED	07/10/33
299	REVISED	08/10/33
300	REVISED	09/10/33
301	REVISED	10/10/33
302	REVISED	11/10/33
303	REVISED	12/10/33
304	REVISED	01/10/34
305	REVISED	02/10/34
306	REVISED	03/10/34
307	REVISED	04/10/34
308	REVISED	05/10/34
309	REVISED	06/10/34
310	REVISED	07/10/34
311	REVISED	08/10/34
312	REVISED	09/10/34
313	REVISED	10/10/34
314	REVISED	1

SECTION 10850

RECYCLING CONTAINERS

PART 1 - GENERAL

1.1 GENERAL REQUIREMENTS

- A. Work of this Section as shown or specified, shall be in accordance with the requirements of Contract Documents.
- B. The Owner requires the Contractor to efficiently use resources and energy to the fullest extent possible in the completion of the Project. Resource efficient aspects to be considered in completing this Project include use of techniques that minimize waste generation, re-use materials on site where possible and recycling of waste generated during the construction process.

1.2 SUMMARY

- A. Section includes: Recycling Containers as indicated on drawings or inferable therefrom and as specified.

1.3 SUBMITTALS

- A. LEED BUILDING Submittal Requirements:
 - 1. The contractor, subcontractor, and/or product manufacturer shall submit the following LEED BUILDING certification forms:
 - 2. Completed NOTARIZED CERTIFICATION FORM, per Section 01300 of this specification, Information to be supplied includes: 1) the amount of recycled content in the product(s); 2) the manufacturing location of the product(s); and 3) the location (source of the raw materials used to manufacture the product(s). Cost breakdowns are to be provided per the requirements of the NOTARIZED CERTIFICATION FORM.
 - 3. Letters of Certification, provided from the product manufacturer on the manufacturer's letterhead, to verify the product information supplied for the NOTARIZED CERTIFICATION FORM.
 - 4. Product Cut Sheets for all materials that meet the LEED BUILDING Performance criteria, as stated in Item below. Cut sheet shall be submitted with the Contractor or Subcontractor's stamp, as confirmation that the submitted products are the products installed in the project.
 - 5. Material cost breakdowns, submitted on the format of the NOTARIZED CERTIFICATION FORM, per Section 01300 of these specifications.
 - 6. Additional information to complete the NOTARIZED CERTIFICATION FORM, as requested by the Architect.
 - 7. Letters of Certification, Product Cut Sheets, or other items to support the information provided in the NOTARIZED CERTIFICATION FORM, as requested by the Architect.
- B. General: Submit each item in the Article according to the conditions of the Contract, Specification Division 1 and Specification Section 01300, Shop Drawings.

- C. Product Data: Submit manufacturer's technical data and installation instructions for each container.

1.4 QUALITY ASSURANCE

A. GENERAL REQUIREMENTS

- B. Work of this Section as shown or specified, shall be in accordance with the requirements of Contract Documents.

- C. The Owner requires the Contractor to efficiently use resources and energy to the fullest extent possible in the completion of the Project. Resource efficient aspects to be considered in completing this Project include use of techniques that minimize waste generation, re-use materials on site where possible and recycling of waste generated during the construction process.

- D. Accessory Locations: Coordinate accessory locations with other work to avoid interference and to assure proper operation and servicing of accessory units.

- F. Products: Provide products of a single manufacturer for all recycling containers.

PART 2 - PRODUCTS

2.1 MANUFACTURERS

A. Recycling Containers at Kitchen:

1. Rubbermaid, Slim Jim with handles - blue.
 - a. 15 7/8 Gallon, 23 1/8" x 11" X 24 7/8"
 - b. Provide container lids appropriate for the recycling of paper, aluminum cans, glass bottles and corrugated cardboard. Lid indicate the material being recycled.
 - c. Provide a total of 4 cartons of 100 blue liners each for the Kitchen recycling type of container.
 - d. Each container to be imprinted with the recycling symbol and to be labeled to indicate the material being recycled.

B. Recycling Containers at Trash Enclosure:

1. Rubbermaid Big wheel with hinged lid.
 - a. Base and top to be blue.
 - b. 50 Gallon, 23 5/8" x 26 3/4" x 38 3/4"
 - c. Each container to be imprinted with the recycling symbol and to be labeled to indicate the material being recycled.

PART 3 - EXECUTION

3.1 INSPECTION

- A. Examine areas and conditions where recycling containers are to be located and notify the Architect of conditions detrimental to the proper and timely completion of the work. Do not proceed with the work until unsatisfactory conditions are corrected to permit proper installation of the work.
- B. Starting of work will be construed as Applicator's acceptance of the conditions within any

Fire Station Engine 102
Chicago, IL

RECYCLING CONTAINERS

particular area.

3.2 INSTALLATION

- A. Locate recycling containers as indicated on construction documents.

3.3 CLEANING

- A. Clean all exposed surfaces after removing any protective coatings.
- B. Contractor shall remove and dispose of appropriately all rubbish and accumulated materials of whatever nature whether or not caused themselves or by others and shall leave their part of the work in clean, orderly and acceptable condition, each day

END OF SECTION 10850

FIRESTATION 102
7340 N CLARK
CHICAGO, ILLINOIS

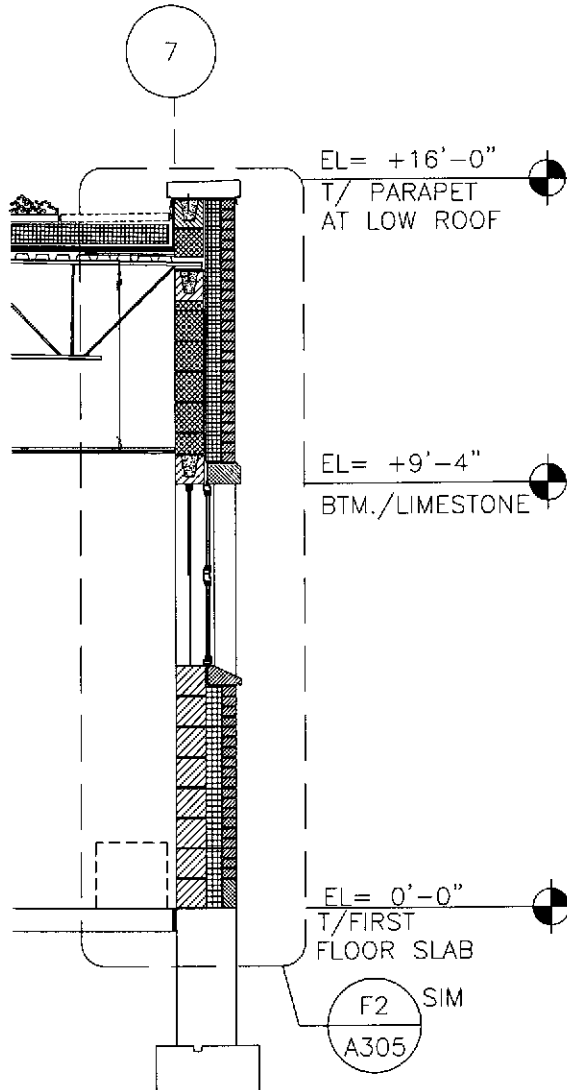

WALL SECTION with DOUBLE WINDOWS
at SLEEPING/STALL ROOMS

SCALE 1/8" = 1'-0"

SKETCH 1

JUNE 15, 2007

From Imagination to Completion



FIRESTATION 102
 7340 N CLARK
 CHICAGO, ILLINOIS

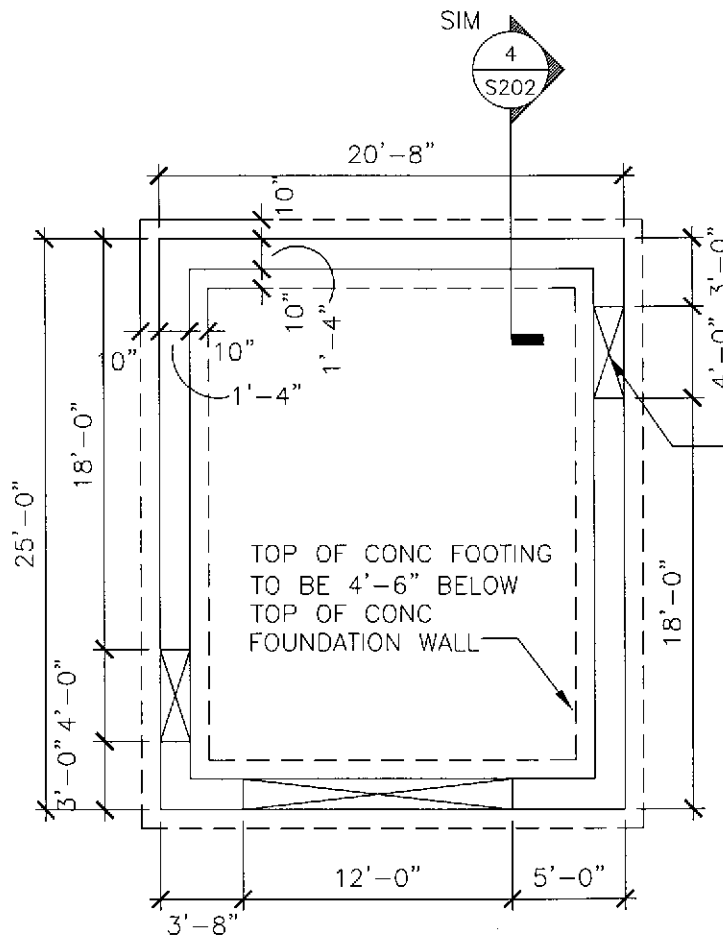

NOTE:

REFER TO CIVIL DRAWING
 3b/C5.1 FOR THICKNESS
 & REINFORCING OF
 CONCRETE SLAB IN
 DUMPSTER ENCLOSURE -
 PROVIDE 2'-0" BACKFILL
 w/ CA6

DEPRESS TOP OF
 CONC FOUNDATION
 WALL 8"



DUMPSTER FOUNDATION PLAN

SCALE 1/8" = 1'-0"

SKETCH 2

JUNE 15, 2007

From Imagination to Completion



PUBLIC BUILDING COMMISSION OF CHICAGO

**ADDENDUM NO. 3 TO CONTRACT NO. 1457
FOR**

**Engine Co. 102
7340 N. Clark St.
For
New Construction**

DATE: June 19, 2007

NOTICE OF CHANGES IN CONTRACT DOCUMENTS

The following changes are hereby made in the Contract Documents.

CHANGES TO DRAWINGS

Change 1: S-102 Penthouse Floor/Low Roof Framing Plan, Note 16
Delete the sentence: "See Detail 11/S-401."

CLARIFICATIONS AND QUESTIONS/ANSWERS

Question 1: Note 16 on sheet S-102 refers to detail 11/S-401; this detail does not exist in the project documents. Please provide the missing information.

Answer: Delete the reference to the detail (Change 1 of Addendum 3). Provide the stabilizing anchors as noted.

Question 2: The drawings are calling for galvanized metal bar grating, but specification section 05500 is calling for aluminum bar grating. Which is correct?

Answer: Provide aluminum per specification.

Question 3: Specification 05500 is calling for Metal Vehicular Barriers (section 2.13). Please provide the details and the locations for these barriers.

Answer: Refer to Note 2 on Drawing A-010.

Question 4: Drawing P-101 calls for a rainwater tank system. Please provide details, and specifications for this system.

Answer: Addendum 2, change 16&17 eliminated the rainwater collection system.

END OF ADDENDUM NO.3

Mayor Richard M. Daley, Chairman

Montel Gayles, Executive Director

PUBLIC BUILDING COMMISSION OF CHICAGO

**ADDENDUM NO. 4 TO CONTRACT NO. 1457
FOR**

**Engine Company 102
7340 N. Clark St.
For
New Construction**

DATE: June 21, 2007

NOTICE OF CHANGES IN CONTRACT DOCUMENTS

The following changes are hereby made in the Contract Documents.

CHANGES TO Book 3B

Change 1: Section 15950 Testing, Adjusting, and Balancing Part 1.1 B.
Delete in its entirety and replace to read:

B. The Contractor shall select a qualified, independent technical balancing firm and/or laboratory approved by the Commission to provide balancing, testing, and adjusting services.

CLARIFICATIONS AND QUESTIONS/ANSWERS

Question 1: Regarding the solar panel heat exchanger: Verify the temp rise of 6.6 degrees. (Shell side: inlet: 40 degrees; outlet 46.6 degrees) and the GPM required. Verify the correct info (GPM, HP, voltage, head) and system service for CP-1, CP-2. Is solar CP to be furnished by Plumbing Contractor?

Answer: Provide heat exchanger as shown on drawing P-1. Contractor to provide CP-1 and CP-2 as shown.

END OF ADDENDUM NO. 4

Mayor Richard M. Daley, Chairman

Montel Gayles, Executive Director

DISCLOSURE OF RETAINED PARTIES

A. Definitions and Disclosure Requirements

1. As used herein, "Contractor" means a person or entity who has any contract or lease with the Public Building Commission of Chicago ("Commission").
2. Commission contracts and/or qualification submittals must be accompanied by a disclosure statement providing certain information about attorneys, lobbyists, consultants, subcontractors, and other persons whom the Contractor has retained or expects to retain with respect to the contract or lease. In particular, the Contractor must disclose the name of each such person, his or her business address, the name of the relationship, and the amount of fees paid or estimated to be paid. The Contractor is not required to disclose employees who are paid solely through the Contractor's regular payroll.
3. "Lobbyists" means any person (a) who for compensation or on behalf of any person other than himself undertake to influence any legislative or administrative action, or (b) any part of whose duties as an employee of another includes undertaking to influence any legislative or administrative action.

B. Certification

Contractor hereby certifies as follows:

1. This Disclosure relates to the following transaction: Contract # 1457
 Description of goods or services to be provided under Contract: # GC
for Engine Co. 102
2. Name of Contractor: Burling Builders Inc
3. EACH AND EVERY attorney, lobbyist, accountant, consultant, subcontractor, or other person retained or anticipated to be retained by the Contractor with respect to or in connection with the contract or lease is listed below. Attach additional pages if necessary. NOTE: You must include information about certified MBE/WBEs you have retained or anticipate retaining, even if you have already provided that information elsewhere in the contract documents.

Retained Parties:

Name	Business Address	Relationship (Attorney, Lobbyist, Subcontractor, etc.)	Fees (indicate whether paid or estimated)
See attached listing.			

Check Here If No Such Persons Have been Retained or Are Anticipated To Be Retained: _____

BBI BURLING BUILDERS, INC

TRANSMITTAL

TO: Janice Meeks
Daisy Zambrana

FROM: John Girzadas *JG*

COMPANY: Public Building Commission of Chicago
Daley Center, Room 200
50 West Washington Street
Chicago, IL 60602

DATE: JULY 27, 2007

FAX NUMBER: 312.744.3572

TOTAL NO. OF PAGES INCLUDING COVER:

PHONE NUMBER: 312.744.9433

BURLING PROJECT NAME:

RE: Engine 102
Bond, Insurance and Retained Parties

CC:

URGENT FOR REVIEW PLEASE COMMENT PLEASE REPLY PLEASE RECYCLE

COMMENTS:

Enclosed, please find the 2 originals of our Bond, Insurance and Retained Parties listing.

Please let me know if you have any questions.

Thanks
JG

7/30/07
- P+PB incorrect value
- Insurance, must include City of Chicago.

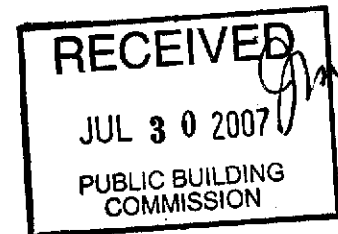



Daley Center
 Room 200
 Chicago, Illinois 60602
 Fax: (312) 744-3572



Date: July 20, 2007	Pages(including this one): 14
To: John A. Girzadas	From: Daisy Zambrana
Company: Burling Builders, Inc.	Phone Number: 312 744-9433
Fax Number: 888-224-3297	RE: Performance & Payment Bond and Disclosure of Retained Parties

URGENT

FOR REVIEW

PLEASE REPLY

COMMENTS:

Mr. Girzadas,

Enclosed please find the Performance & Payment Bond and the Disclosure of Retained of Parties that was mailed to you with the Notice of Award letter on July 11, 2007. There are two original copies of each document, please sign both copies and return both copies to us. If you have any questions please call me.

BBI **BURLING**
BUILDERS, INC

Friday, June 29, 2007

Hand Delivered:

Mr. Charles C. Kelly
Public Building Commission of Chicago
Richard J. Daley Center
Room 200
Chicago, IL 60602

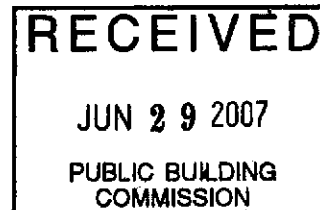

RE: Engine Co. 102 – Original Schedule C

Dear Mr. Kelly:

Kindly find enclosed original copies of the various Schedule C that were submitted by Burling Builders, Inc. for Contract 1457 - Engine Co. 102. Please contact us with any questions or concerns.

Best Regards,

A handwritten signature in black ink, appearing to read "Todd M. Guse". The signature is fluid and cursive, with a long horizontal stroke at the end.

Todd M. Guse
Sr. Estimator
Burling Builders, Inc.

Cc: Mr. John Girzadas, BBI