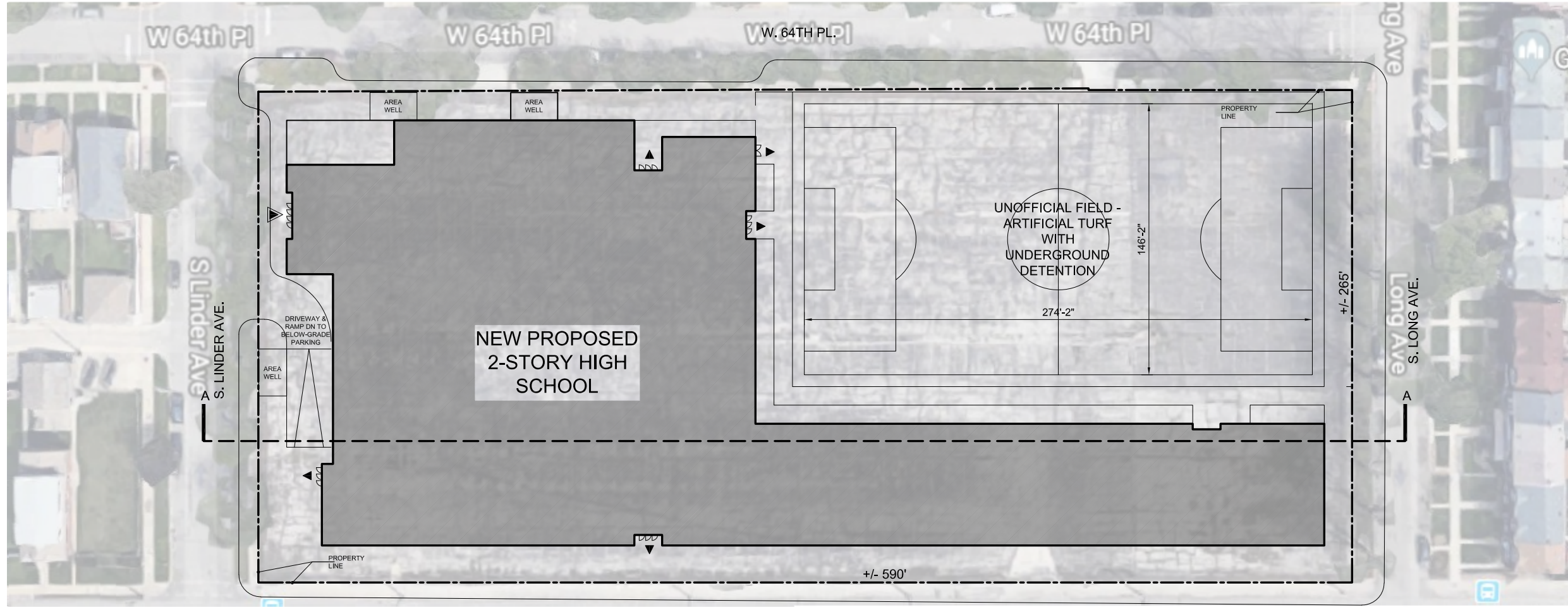

EXHIBIT I – CONCEPTUAL DRAWINGS

SOUTHWEST HIGH SCHOOL





PRELIMINARY SITE PLAN SCHEME 'A'

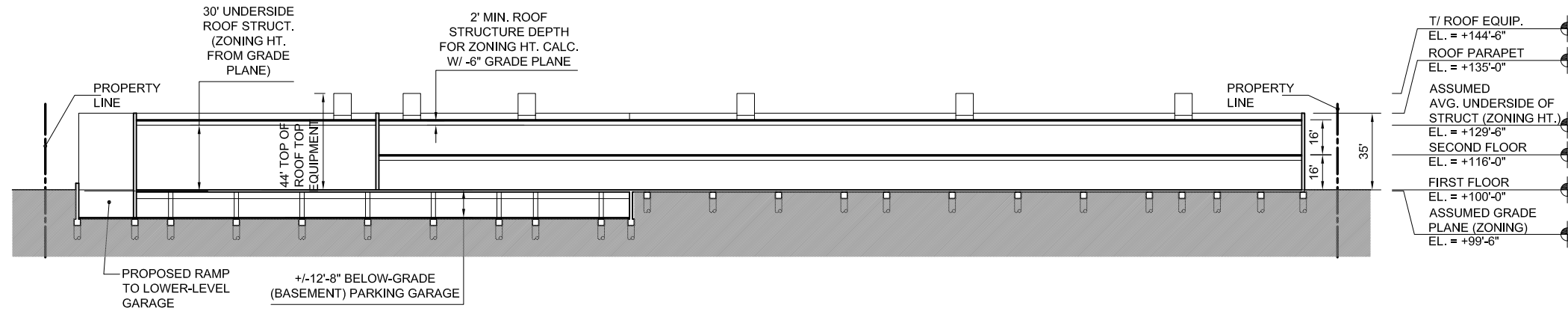
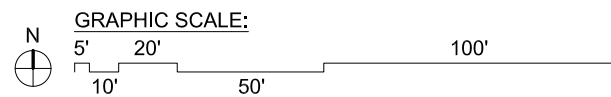

PRELIMINARY LONGITUDINAL SECTION A-A

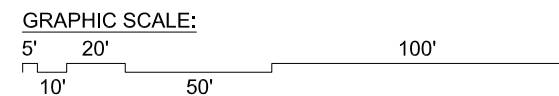

SCHEME 'A'

PROJECT: SOUTHWEST SELECTIVE ENROLLMENT HS
 ADDRESS: W. 65th ST. & LONG AVE.
 WARD: 13
 ALDERMAN: MARTY QUINN
 EXIST'G STUDENTS: DNA
 EXIST'G FTE STAFF: DNA
 PROPOSED STUDENTS: 1080 OR 1200 PER CPS PROGRAM
 PROPOSED FTE STAFF: TBD
 ALTA SURVEY W/UTIL.: TBD
 ENVIRONMENTAL PHASE I: TBD
 ENVIRONMENTAL PHASE II: TBD
 GEOTECHNICAL: TBD

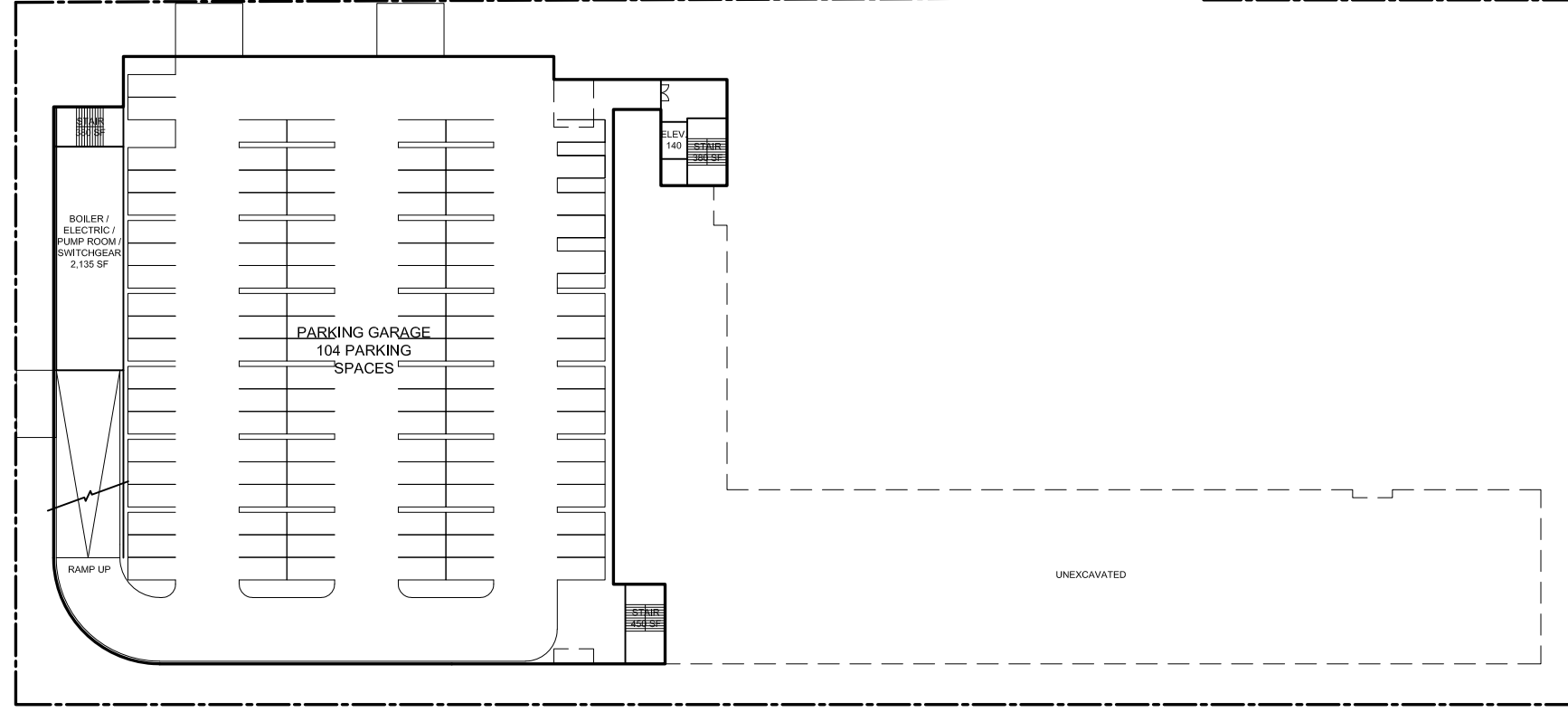

PRELIMINARY BASEMENT PARKING PLAN

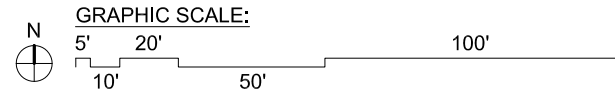

SCHEME 'A'

PROJECT: SOUTHWEST SELECTIVE ENROLLMENT HS
 ADDRESS: W. 65th ST. & LONG AVE.
 WARD: WARD 13
 ALDERMAN: MARTY QUINN
 EXIST'G STUDENTS: DNA
 EXIST'G FTE STAFF: DNA
 PROPOSED STUDENTS: 1080 OR 1200 PER CPS PROGRAM
 PROPOSED FTE STAFF: TBD
 ALTA SURVEY W/UTIL.: TBD
 ENVIRONMENTAL PHASE I: TBD
 ENVIRONMENTAL PHASE II: TBD
 GEOTECHNICAL: TBD

SMNGA
 SMNG A Ltd.
 Design Architect
 943 W. Superior Street
 Chicago, IL 60642
 312.829.3355
 www.smng-arch.com

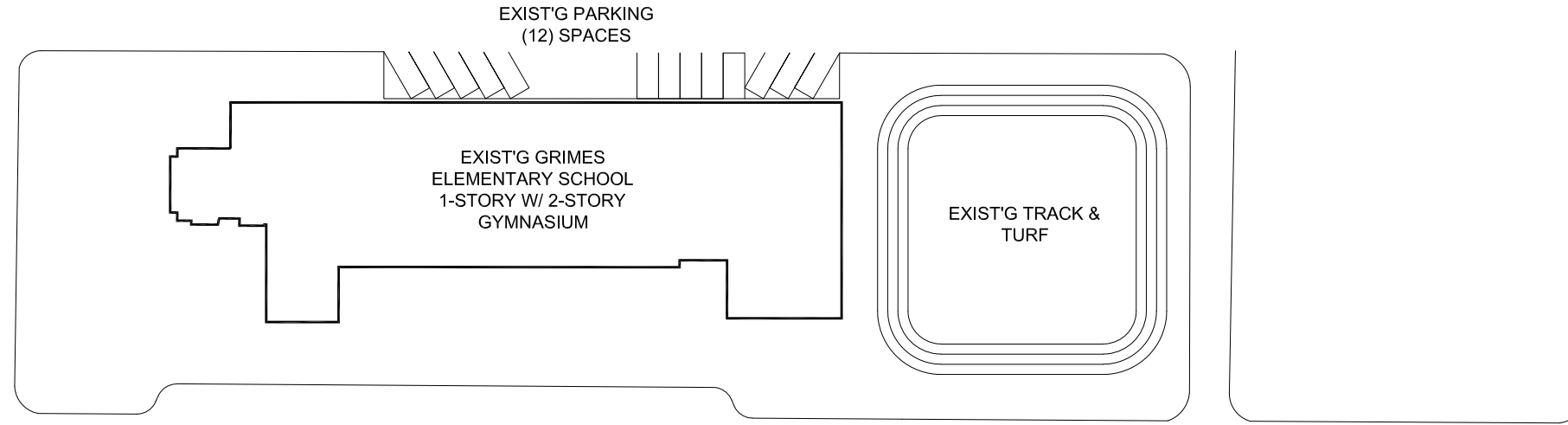

W. 64TH PL.

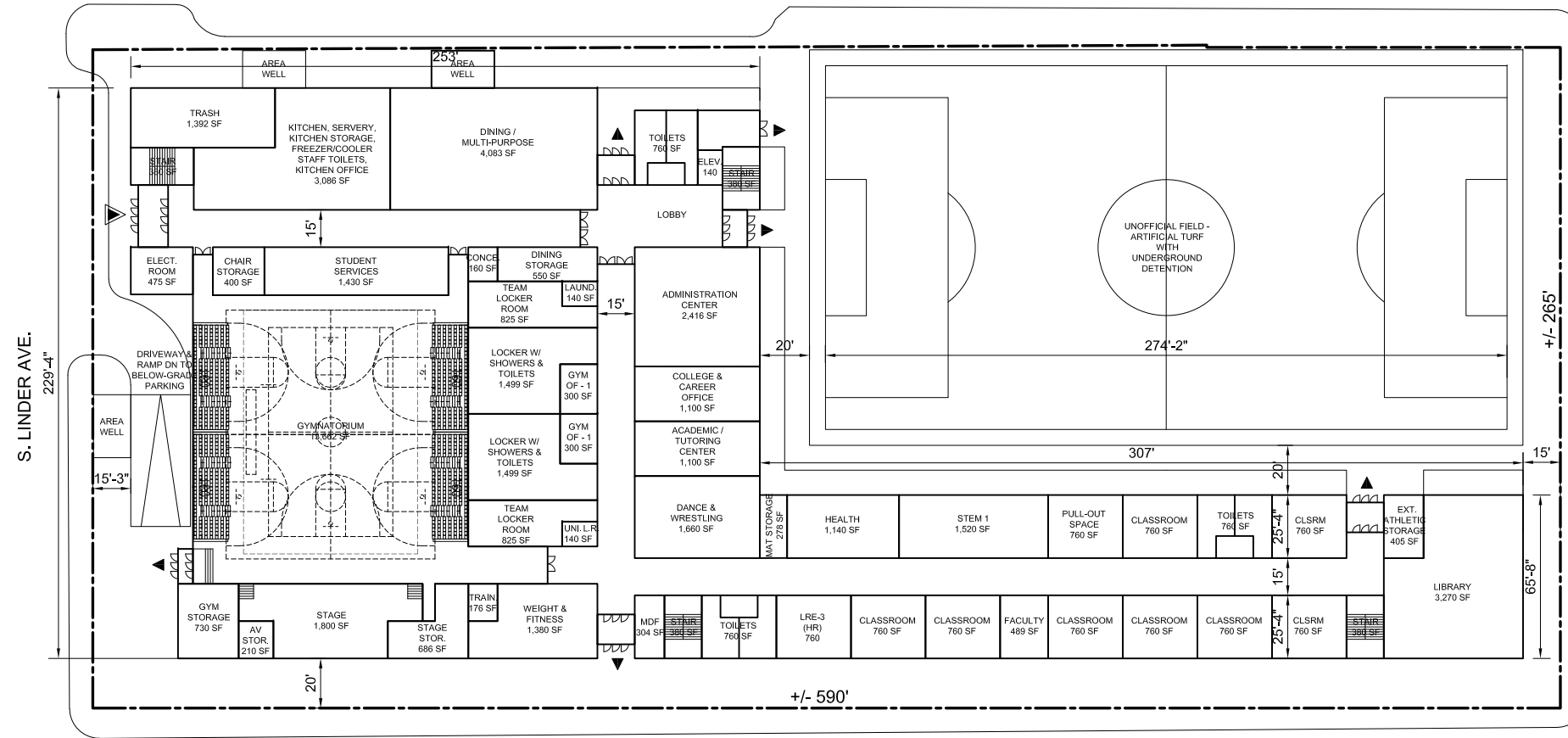

S. LONG AVE.

W. 65TH ST.

PRELIMINARY FIRST FLOOR PLAN

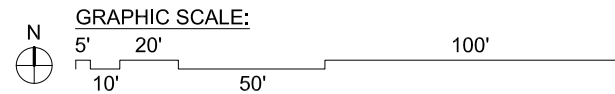

SCHEME 'A'



ISSUE DATE: 10.30.2018 - FAA REVIEW

PROJECT: SOUTHWEST SELECTIVE ENROLLMENT HS
 ADDRESS: W. 65th ST. & LONG AVE.
 WARD: WARD 13
 ALDERMAN: MARTY QUINN
 EXIST'G STUDENTS: DNA
 EXIST'G FTE STAFF: DNA
 PROPOSED STUDENTS: 1080 OR 1200 PER CPS PROGRAM
 PROPOSED FTE STAFF: TBD
 ALTA SURVEY W/UTIL.: TBD
 ENVIRONMENTAL PHASE I: TBD
 ENVIRONMENTAL PHASE II: TBD
 GEOTECHNICAL: TBD



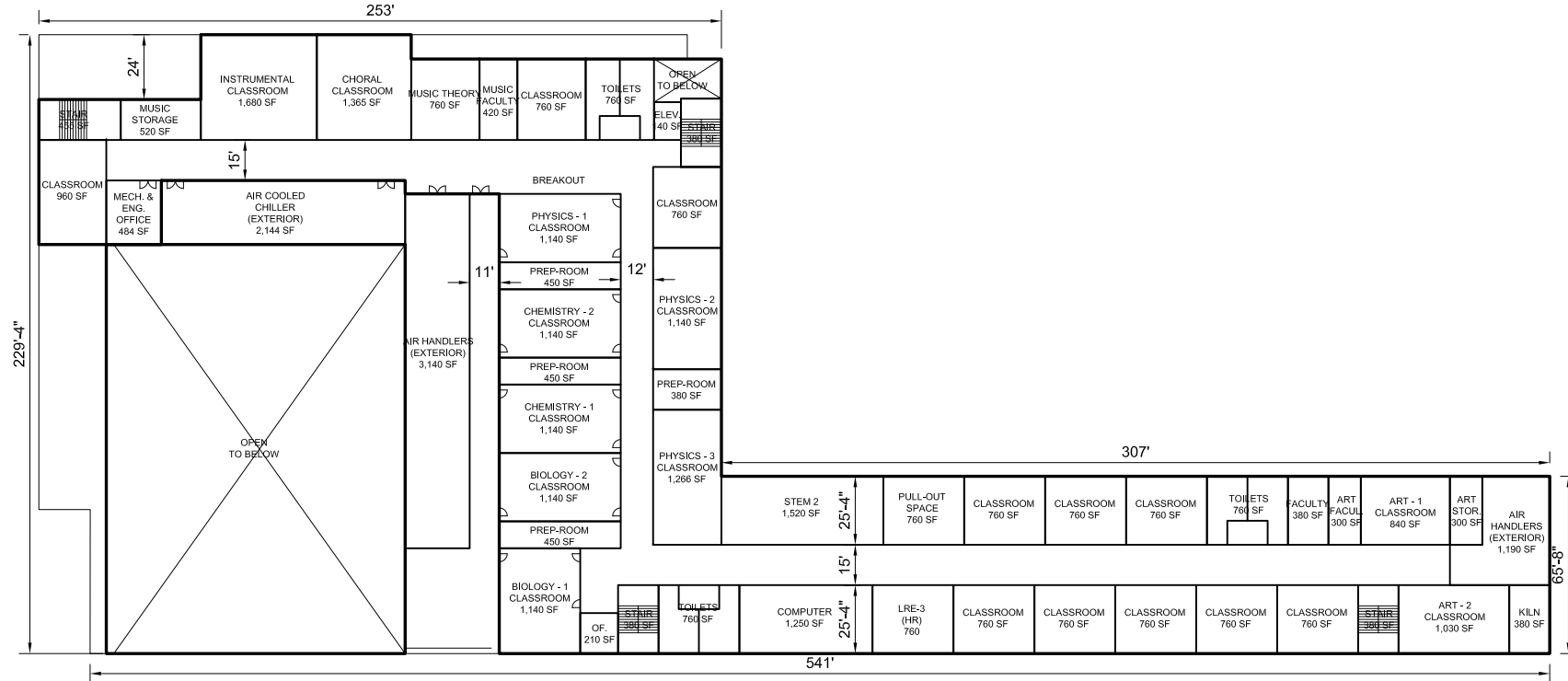

PRELIMINARY SECOND FLOOR PLAN

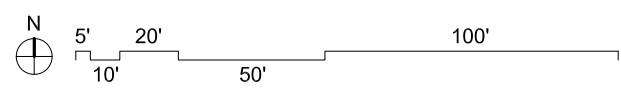

SCHEME 'A'

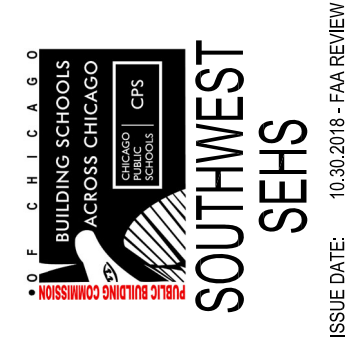

PROJECT: SOUTHWEST SELECTIVE ENROLLMENT HS
ADDRESS: W. 65th ST. & LONG AVE.
WARD: WARD 13
ALDERMAN: MARTY QUINN
EXIST'G STUDENTS: DNA
EXIST'G FTE STAFF: DNA
PROPOSED STUDENTS: 1080 OR 1200 PER CPS PROGRAM
PROPOSED FTE STAFF: TBD
PROGRAM:
ALTA SURVEY W/UTIL.: TBD
ENVIRONMENTAL PHASE I: TBD
ENVIRONMENTAL PHASE II: TBD
REPORTS: GEO/TECHNICAL: TBD

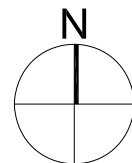
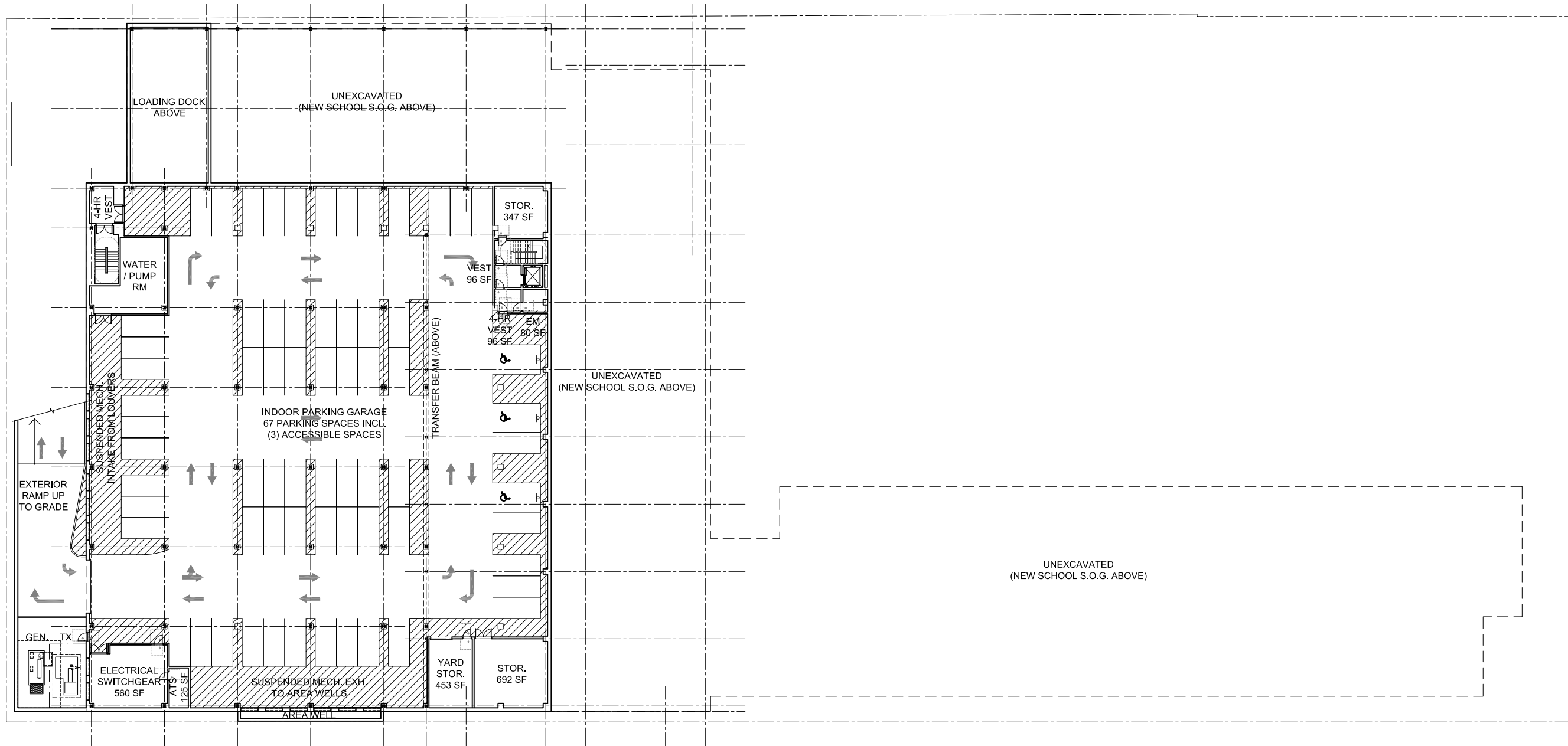

SMNG A Ltd.
 Design Architect
 943 W. Superior Street
 Chicago, IL 60642
 312.829.3355
 www.smng-arch.com



1
A1.0

BASEMENT GARAGE LEVEL FLOOR PLAN

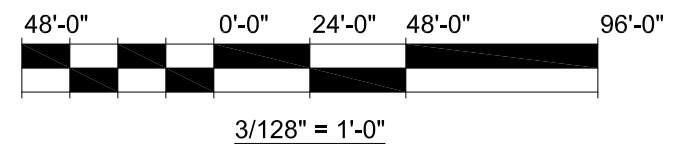
SCALE: SEE GRAPHIC SCALE



PROJECT: SOUTHWEST SELECTIVE ENROLLMENT HS
 ADDRESS: W. 68th ST. & LONG AVE.
 WARD: WARD 13
 ALDERMAN: MARTY QUINN
 EXIST'G STUDENTS: DNA
 EXIST'G FTE STAFF: DNA
 PROPOSED STUDENTS: 1080 OR 1200 PER CPS PROGRAM
 PROPOSED FTE STAFF: TBD
 ALTA SURVEY W/UTIL.: TBD
 ENVIRONMENTAL PHASE I: TBD
 ENVIRONMENTAL PHASE II: TBD
 GEOTECHNICAL: TBD

SMGA
 SMING A Ltd.
 Design Architect
 943 W. Superior Street
 Chicago, IL 60642
 312.829.3355
 www.smng-arch.com

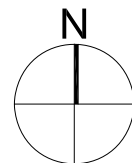
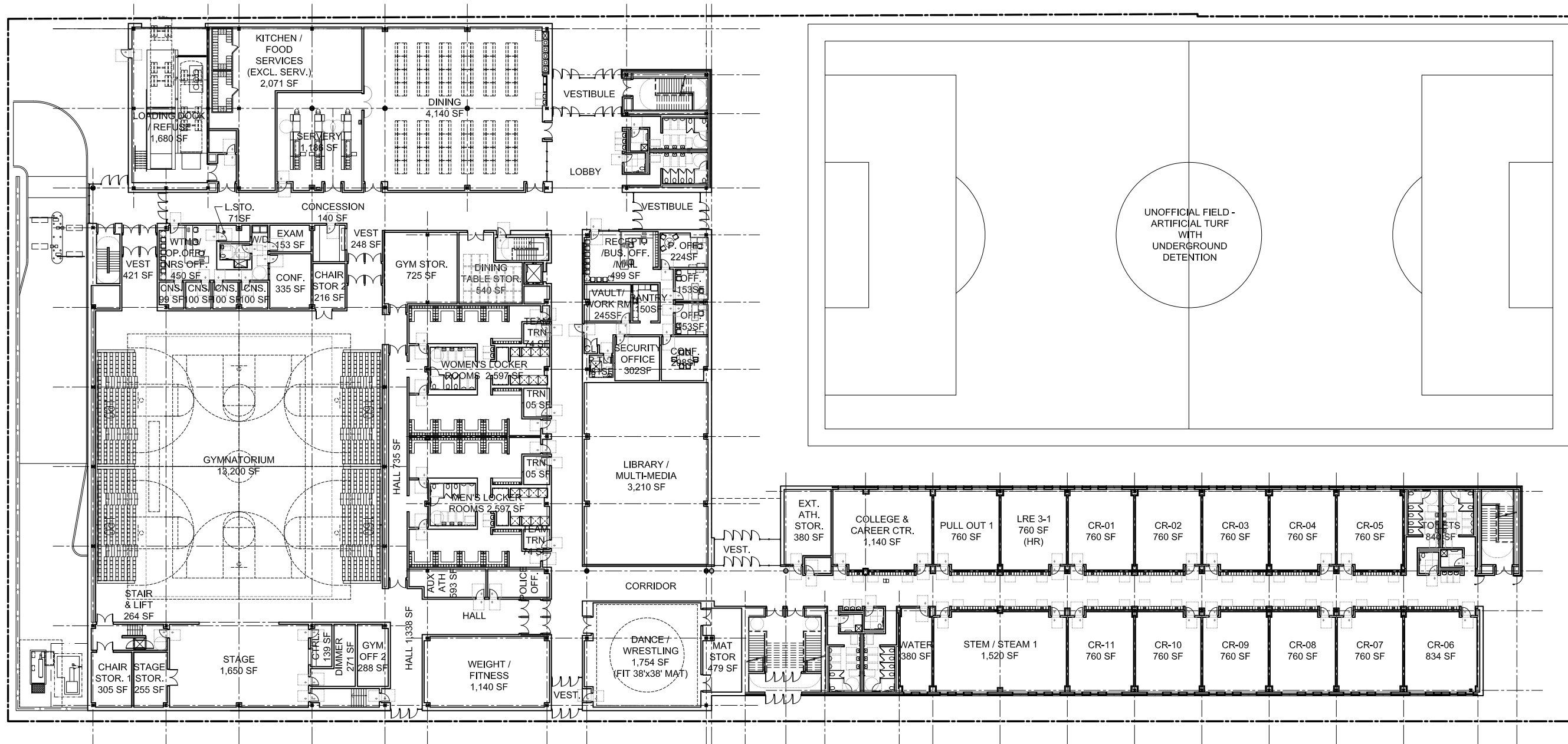

1
A1.1

FIRST FLOOR PLAN

SCALE: SEE GRAPHIC SCALE

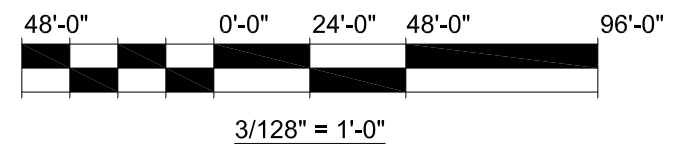

PROJECT: SOUTHWEST SELECTIVE ENROLLMENT HS
 ADDRESS: W. 65th ST. & LONG AVE.
 WARD: WARD 13
 ALDERMAN: MARTY QUINN
 EXIST'G STUDENTS: DNA
 EXIST'G FTE STAFF: DNA
 PROPOSED STUDENTS: 1080 OR 1200 PER CPS PROGRAM
 PROPOSED FTE STAFF: TBD
 ALTA SURVEY W/UTIL.: TBD
 ENVIRONMENTAL PHASE I: TBD
 ENVIRONMENTAL PHASE II: TBD
 GEOTECHNICAL: TBD

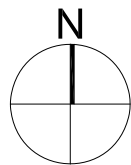

1
A1.2

SECOND FLOOR PLAN

SCALE: SEE GRAPHIC SCALE

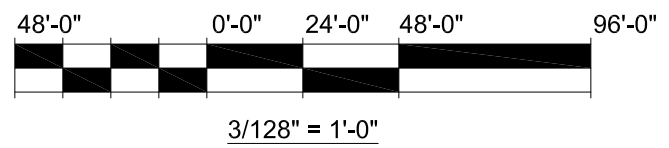
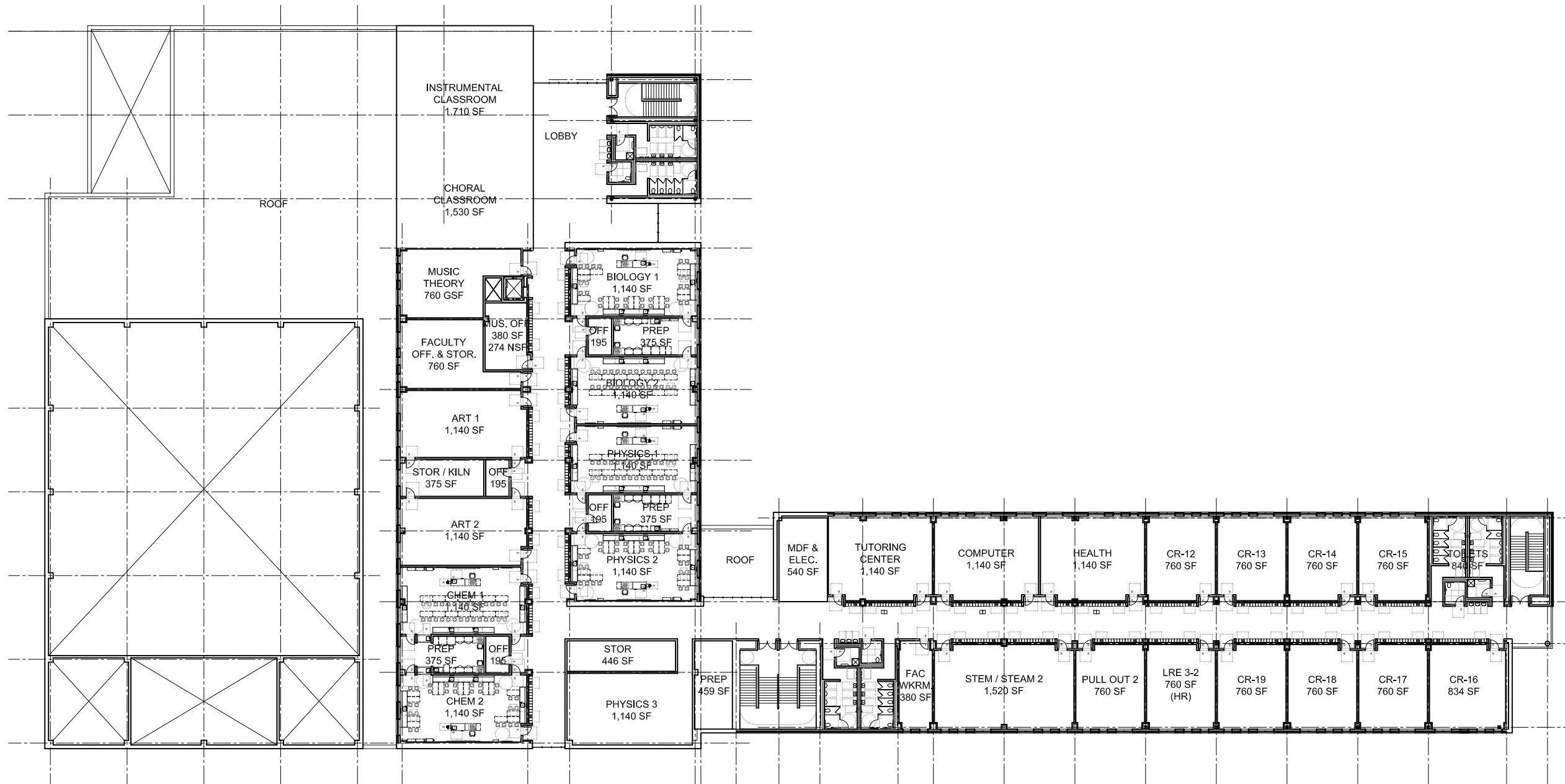

ISSUE DATE: 12.10.2018 PROGRESS MTG.

PROJECT: SOUTHWEST SELECTIVE ENROLLMENT HS
 ADDRESS: W. 65th ST. & LONG AVE.
 WARD: WARD 13
 ALDERMAN: MARTY QUINN

EXIST'G STUDENTS: DNA
 EXIST'G FTE STAFF: DNA
 PROPOSED STUDENTS: 1080 OR 1200 PER CPS PROGRAM
 PROPOSED FTE STAFF: TBD

ALTA SURVEY W/UTIL.: TBD
 ENVIRONMENTAL PHASE I: TBD
 ENVIRONMENTAL PHASE II: TBD
 GEOTECHNICAL: TBD

SMGA
 SMING A Ltd.
 Design Architect

943 W. Superior Street
 Chicago, IL 60642
 312.829.3355
 www.smng-arch.com