

DRAFT

**Phase I Environmental Site Assessment
of the Palmer Elementary School,
5051 North Kenneth Avenue,
Chicago, Illinois**

Public Building Commission of Chicago
50 West Washington Street, Room 200
Chicago, Illinois 60602

Project Number: 60591326

November 2018

Quality information

Prepared by



Eric Thomas
Environmental Scientist
eric.thomas@aecom.com
630-225-4406

Checked by

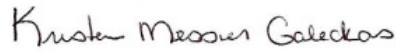

Kristen Galeckas
Environmental Geologist
kristen.galeckas@aecom.com
978.905.2210

Approved by

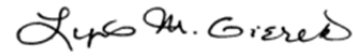

Lynn M. Gierak
Manager/Senior Scientist
lynn.gierak@aecom.com
630.829.2661

Revision History

Revision	Revision date	Details	Authorized	Name	Position

Distribution List

# Hard Copies	PDF Required	Association / Company Name

Prepared for:

Public Building Commission of Chicago
50 West Washington Street, Room 200
Chicago, Illinois 60602

Prepared by:

AECOM
4320 Winfield Road Suite 300
Warrenville, Illinois 60555
USA
www.aecom.com

Copyright © 2018 by AECOM

All rights reserved. No part of this copyrighted work may be reproduced, distributed, or transmitted in any form or by any means without the prior written permission of AECOM.

Table of Contents

1.	Introduction	1-1
1.1	Purpose	1-1
1.2	Scope of Work	1-1
1.3	Study Limitations	1-1
1.4	Site-Related Limiting Conditions.....	1-3
1.5	Data Gaps/Data Failure	1-4
2.	Site Description.....	2-1
2.1	Site Location and Parcel Description.....	2-1
2.2	Site Ownership	2-1
2.3	Site Visit.....	2-1
2.3.1	Site and Facility Description	2-1
2.3.2	Surrounding Properties.....	2-2
2.3.3	Petroleum Products and Hazardous Materials	2-2
2.3.4	Polychlorinated Biphenyls.....	2-2
2.3.5	Aboveground Storage Tanks	2-2
2.3.6	Underground Storage Tanks	2-3
2.3.7	Solid Waste.....	2-3
2.3.8	Hazardous Waste	2-3
2.3.9	Water	2-3
2.3.10	Wastewater.....	2-3
2.3.11	Stormwater	2-3
2.3.12	Heating and Cooling	2-3
3.	Environmental Setting.....	3-1
3.1	Topography.....	3-1
3.2	Soil/Geology	3-1
3.3	Groundwater/Hydrology.....	3-1
4.	Site and Area History	4-1
4.1	Subject Property	4-1
4.2	Off-site Properties.....	4-1
4.3	Previously Prepared Environmental Reports	4-2
5.	Database and Records Review	5-1
5.1	User Provided Information	5-1
5.2	Title Records/Environmental Liens	5-1
5.3	Database Information	5-1
5.3.1	Subject Property	5-1
5.3.2	Surrounding Sites	5-2
5.4	Vapor Encroachment Screening	5-2
5.4.1	Subject Property	5-3
5.4.2	Off-site	5-3
5.5	Agency File Review	5-3
5.5.1	Local	5-3
5.5.2	County	5-3
5.5.3	State	5-3
5.5.4	Federal	5-4
6.	Findings and Opinions	6-1
6.1	Recognized Environmental Conditions	6-1

6.2	Controlled Recognized Environmental Conditions.....	6-1
6.3	Historical Recognized Environmental Conditions	6-1
6.4	De Minimis Conditions	6-1
7.	Conclusions	7-1
8.	Environmental Professional Statement	8-1
9.	References	9-1
9.1	Persons Interviewed	9-1
9.2	Agencies Contacted	9-1
9.3	Documents Reviewed.....	9-1

List of Appendices

- Appendix A - Representative Site Photographs
- Appendix B - Environmental Database Report
- Appendix C - Qualifications of Environmental Professional

List of Figures

1. Site Location Map
2. Site Plan

Executive Summary

Public Building Commission (PBC) of Chicago contracted with AECOM Technical Services, Inc. (AECOM) to perform a Phase I Environmental Site Assessment (ESA) of the Palmer Elementary School located at 5051 North Kenneth Avenue, Chicago, Cook County, Illinois (subject property). This Phase I ESA was performed in general conformance with the scope and limitations of ASTM Standard Practice Designation E 1527-13 for ESAs. Exceptions to, or deletions from, this practice are described in this report.

The site visit occurred on October 25, 2018. The approximately 4.28-acre subject property is occupied by a two-story, approximately 85,000 square-foot Main Building with a basement (built in 1925), a single-story approximately 10,000 square-foot Heating Plant Building with an underground tunnel that connects to the Main Building's basement (built in 1925), a single-story approximately 10,000 square-foot Annex Building (built in the 1990s), and a single-story approximately 10,000 square-foot Modular Building (built in the 1990s). Additionally, four storage units are present at the subject property (one contains miscellaneous storage for Palmer Elementary and the other three are construction contractor storage). No visual evidence of underground storage tanks (USTs) (e.g., vent pipes, fill ports), potable water wells, monitoring wells, clarifiers, dry wells, septic tanks, or leach fields was observed during the site visit.

The subject property is located in a residential area within the City of Chicago. The subject property is bordered to the north by West Carmen Avenue, beyond which are residential properties. The subject property is bordered to the east by North Kostner Avenue, beyond which are residential properties. The subject property is bordered to the south by West Argyle Street, beyond which are residential properties. The subject property is bordered to the west by North Kenneth Avenue, beyond which are residential properties. Gasoline service stations and dry cleaners were not observed in the immediate vicinity (approximately 500 feet) of the subject property. Other off-site sources of concern were not identified in the immediate vicinity.

AECOM's historical research indicates that the subject property was vacant land from by least 1889 through at least 1901 according to topographic maps. The 1924 Sanborn Map depicts the subject property as developed with six residences located along the eastern subject property boundary. According to the site contact, assessor's records, and Sanborn Maps, the present-day Main Building and Heating Plant Building were constructed in 1925. This is consistent with the 1928/29 topographic maps, which depicts these buildings on the northern portion of the subject property. The 1940 through 1993 Sanborn Maps depict the subject property occupied by the "John M. Palmer Public School" with the Main Building on the northwestern portion of the property and an underground tunnel leading to the smaller Heating Plant Building to the east. The Heating Plan Building is divided into multiple segments with the top segment labeled as "Coal," the bottom segment labeled as "Heating Plant," and a small central segment labeled "Scales." By the time of the 2002 Sanborn Map, a playground is depicted on the southwestern portion of the property and the present-day Annex Building is depicted on the southeastern portion of the subject property. By the time of the 2004 Sanborn Map, the present-day Modular Building is depicted on the southwestern portion of the property. The subject property has remained in the same configuration since that time. The subject property has been utilized as an elementary school since approximately 1925. Historic on-site concerns were identified and discussed below. Historic off-site concerns were not identified.

The subject property is identified on the Facility Index System (FINDS), Enforcement and Compliance History Online (ECHO), Resource Conservation and Recovery Act-Small Quantity Generator (RCRA-SQG), Aerometric Information Retrieval System (AIRS), Bureau of Land (BOL), Chicago Environment (IL CHICAGO ENV), and Chicago Department of Public Health Tank Asset Database (TANKS) environmental databases reviewed for this assessment. The FINDS, ECHO, RCRA, AIRS, and BOL database listings are compliance-related listings and are not considered a significant concern. The IL CHICAGO ENV database includes data from the Chicago Department of Public Health (CDPH) environmental records. This listing references the site address with no other pertinent information listed. The TANKS database listing refers to one 132-gallon diesel aboveground storage tank (AST) that was installed on March 6, 2007 outside the school's boiler room and is electrically grounded to the generator. The listing also states

that the diesel AST vents to the outside air. These database listings are not considered to represent a recognized environmental condition (REC) with respect to the subject property, in AECOM's opinion.

A number of surrounding sites were identified in the environmental database search report. Based on AECOM's review and analysis of the database listings, none of the surrounding sites are expected to present a REC to the subject property, based on their distance (generally greater than 500 feet), regulatory status (i.e. regulatory closure, no violations found), media impacted (soil only), and/or topographical position relative to the subject property (i.e. down-gradient or cross-gradient).

Based on the above-described activities, no RECs, controlled RECs (CRECs) or historical RECs (HRECs) were identified in connection with the subject property. However, the following de minimis condition (DMC) was identified during the assessment:

- AECOM observed de minimis oil staining on the concrete extending approximately two to three inches outward from an electrical transformer located to the east of the Heating Plant Building. This pad-mounted transformer contained a non-PCB sticker.

1. Introduction

1.1 Purpose

This Phase I Environmental Site Assessment (ESA) was performed pursuant to AECOM Technical Services, Inc. (AECOM's) written proposal, dated September 20, 2018. This assessment was performed in advance of the potential leasing of the subject property. The purpose of this Phase I ESA is to provide the client with information for use in evaluating recognized environmental conditions (RECs) associated with the subject property.

Per the ASTM standard, potential findings can include RECs, including historical RECs (HRECs), controlled RECs (CRECs), and de minimis conditions (DMCs). A REC is defined by the ASTM standard as "the presence or likely presence of any hazardous substances or petroleum products in, on, or at a property: (1) due to any release to the environment; (2) under conditions indicative of a release to the environment; or (3) under conditions that pose a material threat of a future release to the environment." The term includes hazardous substances or petroleum products even under conditions in compliance with laws. HRECs are a past release of any hazardous substances or petroleum products that has occurred in connection with the property and has been addressed to the satisfaction of the applicable regulatory authority or meeting unrestricted use criteria established by a regulatory authority, without subjecting the property to any required controls. CRECs are a recognized environmental condition resulting from a past release of hazardous substances or petroleum products that has been addressed to the satisfaction of the applicable regulatory authority, with hazardous substances or petroleum products allowed to remain in place subject to the implementation of required controls. DMCs are those situations that do not present a material risk of harm to public health or the environment and generally would not be subject to enforcement action if brought to the attention of the regulating authority.

This assessment is based on a review of existing conditions, reported pre-existing conditions, and observed operations at the subject property and adjacent properties.

1.2 Scope of Work

The Phase I ESA included a site visit, regulatory research, historical review, and a review and an environmental database analysis of the subject property. In conducting the Phase I ESA, AECOM assessed the subject property for visible signs of possible contamination, researched public records for the subject property and adjacent properties (as applicable), and conducted interviews with persons knowledgeable about the subject property.

This project was performed in general accordance with ASTM Standard Practice Designation E 1527-13 and AECOM's proposal, dated September 20, 2018. Conclusions reached in this report are based upon the assessment performed and are subject to limitations set forth in Sections 1.3, 1.4, and 1.5 below.

1.3 Study Limitations

This report describes the results of AECOM's Phase I ESA to identify the presence of conditions materially affecting the subject facility and/or property within the limits of the established scope of work as described in our proposal.

As with any due diligence assessment, there is a certain degree of dependence upon oral information provided by facility or site representatives, which is not readily verifiable through visual observations or supported by any available written documentation. AECOM shall not be held responsible for conditions or consequences arising from relevant facts that were concealed, withheld, or not fully disclosed by facility or site representatives at the time this assessment was performed. In addition, the findings and opinions expressed in this report are subject to certain conditions and assumptions, which are noted in the report. Any party reviewing the findings of the report must carefully review and consider all such conditions and assumptions.

This report and all field data and notes were gathered and/or prepared by AECOM in accordance with the agreed upon scope of work and generally accepted engineering and scientific practice in effect at the time of AECOM's assessment of the subject property. The statements, findings and opinions contained in this report are only intended to give approximations of the environmental conditions at the subject property.

As specified in the ASTM standard (referred to below as "this practice"), it is incumbent that the client and any other parties who review and rely upon this report understand the following inherent conditions surrounding any Phase I ESA:

- Uncertainty Not Eliminated - No ESA can wholly eliminate uncertainty regarding the potential for RECs in connection with a property. Performance of this practice is intended to reduce, but not eliminate, uncertainty regarding the potential for RECs in connection with a property, and this practice recognizes reasonable limits of time and costs. (Section 4.5.1 of the ASTM standard)
- Not Exhaustive - "All appropriate inquiry" does not mean an exhaustive assessment of a clean property. There is a point at which the cost of information obtained outweighs the usefulness of the information and, in fact, may be a material detriment to the orderly completion of transactions. One of the purposes of this practice is to identify a balance between the competing goals of limiting the costs and time demands inherent in performing an ESA and the reduction of uncertainty about unknown conditions resulting from additional information. (Section 4.5.2 of the ASTM Standard)
- Comparison with Subsequent Inquiry - ESAs must be evaluated based on the reasonableness of judgments made at the time and under the circumstances in which they were made. Subsequent ESAs should not be considered valid standards to judge the appropriateness of any prior assessment based on hindsight, new information, use of developing technology or analytical techniques, or other factors. (Section 4.5.4 of the ASTM Standard)

A similar set of inherent limitations exist in cases where the Phase I ESA included a screening-level assessment of vapor migration or vapor encroachment; such an assessment is a required part of a Phase I ESA when the ASTM E1527-13 standard is employed. According to the ASTM E2600-15 Standard Guide for Vapor Encroachment Screening on Property Involved in Real Estate Transactions, the following limitations apply:

- Uncertainty Not Eliminated in Screening - No vapor encroachment screen (VES) can wholly eliminate uncertainty regarding the identifications of vapor encroachment conditions (VECs) in connection with the target property. (Section 4.5.1)
- Not Exhaustive - The guide is not meant to be an exhaustive screening. There is a point at which the cost of information obtained outweighs the usefulness of the information and, in fact, may be a material detriment to the orderly completion of real estate transactions. One of the purposes of this guide is to identify a balance between the competing goals of limiting the costs and time demands inherent in performing a VES and the reduction of uncertainty about unknown conditions resulting from additional information. (Section 4.5.2)
- Comparison with Subsequent Investigations - It should not be concluded or assumed that an investigation was not adequate because the investigation did not identify any VECs in connection with a property. The VES must be evaluated based on the reasonableness of judgments made at the time and under the circumstances in which they were made. Subsequent VESs should not be considered valid bases to judge the appropriateness of any prior screening if based on hindsight, new information, use of developing technology or analytical techniques, or similar factors. (Section 4.5.4)

This report was prepared pursuant to an agreement between Public Building Commission (PBC) of Chicago and AECOM and is for the exclusive use of the Client. No other party is entitled to rely on the conclusions, observations, specifications, or data contained herein without first obtaining AECOM's written consent and provided any such party signs an AECOM-generated Reliance Letter. A third party's

signing of the AECOM Reliance Letter and AECOM's written consent are conditions precedent to any additional use or reliance on this report.

The passage of time may result in changes in technology, economic conditions, site variations, or regulatory provisions, which would render the report inaccurate. Reliance on this report after the date of issuance as an accurate representation of current site conditions shall be at the user's sole risk.

1.4 Site-Related Limiting Conditions

The following site-specific limitations were encountered during the course of this assessment:

- It was not feasible to evaluate every individual room or space within the buildings during the site visit. AECOM's evaluation of the buildings focused on areas where hazardous substances are handled. Based on the use of the subject property (elementary school), this particular site-related limiting condition is not expected to have a significant limitation to this assessment.
- During the site visit, AECOM did not access the roofs of the subject property buildings. AECOM's evaluation of the subject property focused on areas where hazardous substances are handled. The site contact did not report any hazardous materials associated with the roofs. Based on this information, this particular site-related limiting condition is not expected to have a significant limitation to this assessment.

1.5 Data Gaps/Data Failure

The following data failure/data gaps were encountered during the course of this assessment:

- As specified in the agreed upon scope of work, a title search and environmental lien search were not conducted as part of this ESA. However, based upon historical data collected from other sources, this data gap is not expected to impact the results of this assessment.
- As of the date of this report, a response from the Illinois Environmental Protection Agency (IEPA) to AECOM's Freedom of Information Act (FOIA) request has not been received. Based on AECOM's research to date, AECOM does not anticipate the response (if any) from the IEPA to our FOIA request will significantly alter the conclusions or recommendations of this report. However, if information is received from this FOIA request that significantly impacts the conclusions of this report, this information will be forwarded upon receipt.
- Per ASTM, past owners, operators, and occupants of the subject property who are likely to have material information regarding the potential for contamination at the subject property shall be contacted to the extent that they can be identified and that the information likely to be obtained is not duplicative of information already obtained from other sources. AECOM was unable to interview past owners and/or operators at the subject property. However, based upon historical data collected from other sources, this data gap is not expected to impact the results of this assessment.
- Per the agreed scope-of-work and the ASTM Standard, information related to certain site-specific items should be provided by the ESA report user to AECOM. To assist the user in gathering information that may be material to identifying RECs, AECOM provided the Client (the users) with the User Questionnaire from the ASTM Standard; at this time the completed form has not been returned for inclusion in this report. However, this data gap is not expected to represent a significant limitation to this investigation given the historical use of the subject property.

2. Site Description

2.1 Site Location and Parcel Description

The subject property is located at 5051 North Kenneth Avenue, Chicago, Cook County, Illinois. The subject property is situated north of West Argyle Street; east of North Kenneth Avenue; south of West Carmen Avenue; and west of North Kostner Avenue. The subject property is accessed from North Kostner Avenue (eastern property boundary).

According to the Cook County Assessor's Office, the subject property consists of two contiguous parcels of land that are designated by the county as Parcel Numbers 13-10-320-001-0000 and 13-10-320-002-0000. The approximate location of the subject property is illustrated on Figure 1 - Site Location Map.

2.2 Site Ownership

According to the Cook County Assessor's Records, the subject property is owned by Chicago Public Schools.

2.3 Site Visit

Mr. Eric Thomas with AECOM's Warrenville, Illinois office visited the subject property on October 25, 2018. During the site visit, Mr. Thomas was accompanied through the building by Mr. Matt O'Boyle, Aramark Building Engineer. Mr. O'Boyle provided information on the current operations and history of the subject property. Mr. O'Boyle has been associated with the subject property since 2017. Site-related limiting conditions encountered during this assessment were previously summarized in Section 1.4.

The site visit methodology consisted of walking over accessible areas of the subject property, including building interiors and exteriors, the perimeter, and the portions of the surrounding area. The following sections summarize the results of the site visit.

2.3.1 Site and Facility Description

The subject property is currently occupied by John M. Palmer Elementary School. The Main Building, Annex Building, and Modular Building are all utilized by the school for educational purposes.

The approximately 4.28-acre (186,436 square-foot) subject property is occupied by a two-story, approximately 85,000 square-foot Main Building with a basement (built in 1925), a single-story approximately 10,000 square-foot Heating Plant Building with an underground tunnel that connects to the Main Building's basement (built in 1925), a single-story approximately 10,000 square-foot Annex Building (built in the 1990s), and a single-story approximately 10,000 square-foot Modular Building (built in the 1990s). Additionally, four storage units are present at the subject property (one contains miscellaneous storage for Palmer Elementary and the other three are construction contractor storage).

The subject property buildings are constructed with concrete block and brick-sided exterior walls. The Annex and Modular Buildings have poured concrete foundations and the Main and Heating Plant Buildings have concrete basements and are connected by an underground tunnel. The site contact was unaware of the construction of the current roofing materials for the subject property buildings. The interior of the Main, Annex, and Modular Buildings generally consist of carpet and tile floors; drywall, concrete block, and exposed brick walls; drywall/drop ceilings; and incandescent and fluorescent lighting. The interior of the Heating Plant Building, Main Building basement, and underground tunnel consist of concrete floors, concrete block walls, drop ceilings, and incandescent and fluorescent lighting.

During the site visit, no visual evidence of potable water wells, monitoring wells, dry wells, clarifiers, septic tanks, or leach fields was observed on the subject property. No visual evidence of discolored soil, water, or unusual vegetative conditions or odors was observed during the site visit. In addition, no visual evidence of significant corrosion was observed on the floors or walls of the subject property building or on

the exterior of the subject property. AECOM observed de minimis oil staining on the concrete extending approximately two to three inches outward from an electrical transformer located to the east of the Heating Plant Building. This pad-mounted transformer contained a non-PCB sticker. AECOM observed standing water in the Heating Plant Building in two different areas. The site contact stated that due to the age of the Heating Plant Building (constructed in 1925) during heavy rain events the basement floods. No sheen was observed on the standing water at the time of AECOM's site visit. The general layout of the subject property is illustrated on Figure 2 - Site Plan and Representative Site Photographs are provided in Appendix A.

2.3.2 Surrounding Properties

The subject property is located in a residential area within the City of Chicago. The subject property is bordered to the north by West Carmen Avenue, beyond which are residential properties. The subject property is bordered to the east by North Kostner Avenue, beyond which are residential properties. The subject property is bordered to the south by West Argyle Street, beyond which are residential properties. The subject property is bordered to the west by North Kenneth Avenue, beyond which are residential properties.

AECOM did not observe any gasoline service stations or dry cleaners in the immediate vicinity (500 feet) of the subject property. In addition, no sensitive receptors (i.e., hospitals, water bodies) are located adjacent to the subject property. Based on AECOM's site reconnaissance of the surrounding neighborhood, no off-site sources of concern were identified.

2.3.3 Petroleum Products and Hazardous Materials

Other than normal commercial cleaning supplies, hazardous materials or petroleum products were not observed at the subject property, and none were reported by the site contact to be located at the subject property, except for several containers that included floor wax, floor stripper, and steam boiler treatment (GWT1910 Sodium Hydroxide/Nitrite Solution) located in the Heating Plant Building. AECOM observed one 55-gallon drum in the former coal storage area of the Heating Plant Building. The site contact was unaware of the contents of the drum. Staining or visual evidence of a hazardous materials release was not observed at the time of the site visit and the boiler chemical containers and 55-gallon drum appeared to be in good condition.

2.3.4 Polychlorinated Biphenyls

Polychlorinated biphenyls (PCB)-containing dielectric fluids have been widely used as coolants and lubricants in transformers, capacitors, and other electric equipment due to their insulating and nonflammable properties. Based on the age of the subject property (pre-1979), the potential exists for PCBs to be present on-site.

Two pad-mounted transformers were observed on the subject property. One pad-mounted transformer is located to the east of the Heating Plant Building and was labeled non-PCB containing. De minimis oil staining, extending approximately two to three inches outward from the transformer, was observed on the concrete around the base of the transformer. The other pad-mounted transformer was located along the eastern perimeter of the Annex Building. This pad-mounted transformer did not contain a non-PCB sticker. No staining was observed around this pad-mounted transformer.

No additional hydraulic equipment (transformers, trash compactors, lifts, elevators) was observed on the subject property.

2.3.5 Aboveground Storage Tanks

One building-owned emergency generator is utilized at the subject property and located east adjacent to the Heating Plant Building. The emergency generator is fueled by an approximately 132-gallon diesel fuel AST contained within the base of the unit. No evidence of leaks or staining was observed in the

vicinity of the generator or associated AST. This AST was listed in the Environmental Data Resources (EDR) database report as being installed on March 6, 2007. No additional ASTs were observed at the subject property or reported by the site contact to be present on-site.

2.3.6 Underground Storage Tanks

Visual evidence of underground storage tanks (USTs) (e.g., vent pipes, fill ports) was not observed during the site visit. Mr. O'Boyle indicated that no USTs are located on the subject property. In addition, the subject property was not listed on any UST databases within the EDR database report or the Office of the Illinois State Fire Marshal (OSFM) UST database.

2.3.7 Solid Waste

AECOM observed two general refuse dumpsters and one recycling dumpster within the dumpster enclosure located to the north of the Heating Plant Building. According to Mr. O'Boyle, Lakeshore Waste Services removes solid waste (twice per week) and recycling (once per week) from the subject property. No evidence of inappropriate disposal activities and no staining were observed in the vicinity of the solid waste and recycling dumpsters.

AECOM observed a trash/waste incinerator within the Heating Plant Building. According to the site contact, the subject property utilized the waste incinerator to dispose of municipal waste from at least 1925 until approximately 2000.

2.3.8 Hazardous Waste

No evidence of hazardous waste generation was observed at the subject property, and the site contact reported no such activities. According to the EDR database report, the subject property was listed as a small quantity generator of hazardous waste on July 14, 1998. The hazardous waste generated included cadmium, lead, and mercury wastes with no violations found.

2.3.9 Water

The facility receives its potable water supply from the City of Chicago water system. No potable water wells were observed at the subject property or reported by the site contact to be present on-site.

2.3.10 Wastewater

Wastewater discharges at the subject property include effluent from human consumptive use and floor drains located in the restrooms and Annex Building mechanical room which, according to the site contact, discharge directly to the municipal combined storm and sanitary sewer system. The site contact also stated that there is an ejector pump in the boiler room that takes all the water to the city lines. Additionally, two sumps are located within the Heating Plant Building. Staining or visual evidence of a hazardous materials release was not observed in the vicinity of the floor drains or sumps.

2.3.11 Stormwater

Stormwater from the subject property appears to infiltrate the unpaved portions and drain via sheet flow across the paved portions of the subject property to combined storm/sanitary drains located throughout the paved areas. The subject property is connected to the municipal combined storm and sanitary water sewer system operated by the Metropolitan Water Reclamation District of Greater Chicago (MWRD). No staining was observed in the vicinity of the storm drains.

2.3.12 Heating and Cooling

The subject property Main Building is heated and cooled by two boilers and four fans through a heat exchange mixing tunnel located within the basement of the Main Building. The Annex Building and

Modular Building are heated and cooled by individual natural gas powered heating, ventilation and air conditioning (HVAC) units. ComEd provides electricity and Peoples Gas supplies natural gas service for heating to the subject property. According to the site contact, the subject property was originally heated by coal within the Heating Plant Building from at least 1925 until approximately 1995.

3. Environmental Setting

3.1 Topography

According to the United States Geological Survey (USGS) topographic map of the subject property area (Chicago Loop, Illinois quadrangle) and a review of the Google Earth application, the elevation of the subject property is approximately 610 feet above mean sea level (msl). Based on a review of these technical resources and AECOM's site visit, the subject property appears to be generally flat.

3.2 Soil/Geology

Site-specific geologic information was not identified during the course of this assessment. According to the environmental database report, the subject property is underlain by Urban Land. These soils are described as variable soils down to depth of approximately 60 inches.

According to geologic information provided in the environmental database report, the bedrock geology of the subject property is of the Paleozoic era, Silurian system, Middle Silurian (Niagoaran) series.

3.3 Groundwater/Hydrology

Site-specific hydrologic information was not identified during the course of this assessment. Based on the surface topography, the groundwater flow direction at the subject property is expected to be to the north towards the North Branch of the Chicago River. It should be noted that the actual depth and flow direction of groundwater beneath the subject property cannot be determined without site-specific groundwater monitoring well data.

4. Site and Area History

Historical information for the subject property and surrounding properties is based on AECOM's review and analysis of the following historical sources:

- Aerial photographs dated 1938, 1951, 1955, 1962, 1972, 1978, 1984, 1988, 1994, 1999, 2007, 2011, 2014, and 2017;
- Topographic maps dated 1889, 1891, 1900, 1901, 1928, 1929, 1953, 1963, 1972, 1978, 1993, 1997, and 2012;
- City directories for the years 1923, 1928, 1931, 1932, 1941, 1947, 1949, 1951, 1957, 1961, 1966, 1971, 1976, 1981, 1986, 1999, 2005, 2010, and 2014; and
- Sanborn® Fire Insurance Maps dated 1924, 1940, 1951, 1975, 1987, 1988, 1993, 2002, and 2004.

In addition, an interview was conducted with Mr. O'Boyle who has been associated with the subject property since 2017.

4.1 Subject Property

AECOM's historical research indicates that the subject property was vacant land from by least 1889 through at least 1901 according to topographic maps. The 1924 Sanborn Map depicts the subject property as developed with six residences located along the eastern subject property boundary. According to the site contact, assessor's records and Sanborn Maps, the present-day Main Building and Heating Plant Building were constructed in 1925. This is consistent with the 1928/29 topographic maps, which depicts these buildings on the northern portion of the subject property. The 1940 through 1993 Sanborn Maps depict the subject property to be occupied by the "John M. Palmer Public School" with the Main Building on the northwestern portion of the property and an underground tunnel leading to the smaller Heating Plant Building to the east. The Heating Plan Building is divided into multiple segments with the top segment labeled as "Coal," the bottom segment labeled as "Heating Plant," and a small central segment labeled "Scales." By the time of the 2002 Sanborn Map, a playground is depicted on the southwestern portion of the property and the present-day Annex Building is depicted on the southeastern portion of the subject property. By the time of the 2004 Sanborn Map, the present-day Modular Building is depicted on the southwestern portion of the property. The subject property has remained in the same configuration since that time. The subject property has been utilized as an elementary school since approximately 1925 according to the site contact.

The city directories reference the subject property tenant as Palmer John M. School and Board of Education City of Chicago for the years 1971, 1976, 1981, 1986, 1999, 2005, 2010, and 2014. Historic on-site concerns related to the Heating Plant Building were identified and discussed in Sections 2.3.7 and 2.3.12.

4.2 Off-site Properties

The 1889 topographic map depicts the subject property to be surrounded by vacant land. By 1900, a roadway is depicted adjacent to the west. The 1924 Sanborn Map depicts the surrounding properties to consist of Carmen Avenue, beyond which is vacant land to the north; North Kostner Avenue, beyond which are a mixture of residential properties and vacant lots to the east; West Argyle Street, beyond which are a mixture of residential properties and vacant lots to the south; and North Kenneth Avenue, beyond which are a mixture of residential properties and vacant lots to the west. The 1940 and 1951 Sanborn Maps depict additional residential homes to the north, east, south, and west. By the time of the 1975 Sanborn Map all of the lots to the north, east, south, and west are filled in with residential homes and the surrounding area is depicted in its current configuration. No historical off-site sources of concern were identified.

4.3 Previously Prepared Environmental Reports

AECOM inquired about existing environmental reports associated with the subject property. Previously prepared environmental reports were not identified during this assessment. Mr. O'Boyle indicated that to his knowledge, there were no previous environmental assessments or reports associated with the subject property.

5. Database and Records Review

5.1 User Provided Information

Section 6 of the ASTM Standard states that certain tasks, which will help to determine the possibility of RECs associated with the subject property, are generally conducted by the ESA report user. This includes the following: reviewing title records for environmental liens or activity and land use limitations and considering awareness of any specialized knowledge (e.g., information about previous ownership or environmental litigation), experience related to RECs at the subject property, or significant reduction in the purchase price of the subject property. Per the agreed scope-of-work, information related to these items should be provided by the ESA report user to AECOM. To assist the user in gathering information that may be material to identifying RECs, AECOM has provided the Client (the users) with the User Questionnaire from the ASTM Standard; however, at this time the completed form has not been returned for inclusion in this report. This data gap is not expected to represent a significant limitation to this investigation based on other documentation reviewed as part of the Phase I ESA.

5.2 Title Records/Environmental Liens

Per the agreed upon scope of work, a chain-of-title and an environmental lien search were not performed as part of this assessment.

5.3 Database Information

In accordance with the scope of work and ASTM Standard E-1527-13, a search of various governmental databases was conducted by EDR. The site-specific environmental database report was reviewed to evaluate if soil and or groundwater from an on-site and/or off-site sources of concern has the potential to impact the subject property. The database abbreviations are provided in the site-specific environmental database report.

The database report includes various reports detailing database information for each of the sites identified/geocoded within the specified radius. In some cases, additional sites are identified within the database report; however EDR is not able to map them to specific locations due to insufficient/contradicting address information. These sites are included in the database report as "orphan" sites. Based upon AECOM's review, no orphan sites were identified. A summary of AECOM's review and analysis of the site-specific environmental database report is presented below. A copy of the database report is provided in Appendix B.

Based on AECOM's research, the subject property is not located on or within a 1-mile radius of tribal lands.

5.3.1 Subject Property

The subject property is identified on the Facility Index System (FINDS), Enforcement and Compliance History Online (ECHO), Resource Conservation and Recovery Act-Small Quantity Generator (RCRA-SQG), Aerometric Information Retrieval System (AIRS), Bureau of Land (BOL), Chicago Environment (IL CHICAGO ENV), and Chicago Department of Public Health Tank Asset Database (TANKS) environmental databases reviewed for this assessment. The FINDS, ECHO, RCRA, AIRS, and BOL database listings are compliance-related listings and are not considered a significant concern.

The FINDS and ECHO database listings refer to the Registry ID: 110001851390 with no other pertinent information listed. The AIRS database listing refers to the Facility ID: 3630 and the Cease Operation Date: August 27, 1998 with no other pertinent information listed. The BOL database listing refers to the Site ID: 170000052779 with no other pertinent information listed.

The RCRA-SQG database listing refers to the July 14, 1998 classification of the subject property as a small quantity generator of cadmium, lead, and mercury hazardous wastes with no violations found. The IL CHICAGO ENV database includes data from the Chicago Department of Public Health (CDPH) environmental records. This listing references the site address with no other pertinent information listed. The TANKS database listing refers to one 132-gallon diesel AST that was installed on March 6, 2007 outside the school's boiler room and is electrically grounded to the generator. The listing also states that the diesel AST vents to the outside air. These database listings are not considered to represent a REC.

5.3.2 Surrounding Sites

According to the environmental database report, numerous sites (over 80) were identified within their respective ASTM and/or EDR search distances from the subject property. Based on AECOM's review of these database listings, none of these sites are expected to present a REC to the subject property based on their distance from the subject property, regulatory status (i.e. closed, no violations found), media impacted (i.e. soil only), and/or topographical position from the subject property (i.e. down-gradient or cross-gradient). Due to their proximity to the subject property, the following sites are discussed in additional detail.

- Raybon Lee Jr. at 4401 West Carmen Avenue is listed on the EDR Historic Auto database as located northeast adjacent to the subject property. This site is listed on the EDR Historic Auto environmental database for the years 2004-2007 as a gasoline service station. However, based on a review of historic aerial photographs and Sanborn Maps, this address listing appears to be incorrect as surrounding properties are depicted as residential, both historically and during this time frame. Due to the incorrect mapping location, it is AECOM's opinion that this site is not a REC.
- 4 Low Gas Mart Inc. at 5053 North Lowell Avenue is listed on the EDR Historic Auto database as located approximately 440 feet east of the subject property. This site is listed on the EDR Historic Auto environmental database for the years 1998-1999 as a gasoline service station. However, based on a review of historic aerial photographs and Sanborn Maps, this address listing appears to be incorrect as surrounding properties are depicted as residential, both historically and during this time frame. Due to the incorrect mapping location, it is AECOM's opinion that this site is not a REC.
- Kenneth Avenue Mercury Spill at 4923 North Kenneth Avenue is located approximately 450 feet south and presumed upgradient of the subject property. This site is listed on the Superfund Enterprise Management System Archive List (SEMS-ARCHIVE) and Resource Conservation and Recovery Act Non-Generator/No Longer Regulated (RCRA NonGen/NLR) environmental databases. The SEMS-ARCHIVE and RCRA NonGen/NLR database listings refer to a residential mercury spill with the Non NPL Status: Removal Only Site (No Site Assessment Work Needed). Due to regulatory status and the lack of impacts associated with the listings, it is AECOM's opinion that this site is not a REC.
- Elmer Mayer, HISIU LUM, TSIU LUM, and Abandoned Lot at 4452-4456 West Gunnison Street are located approximately 1,000 feet south and presumed upgradient of the subject property. This site is located on the TANKS, UST, and Leaking UST (LUST) environmental databases. The TANKS database listing refers to one 1,000-gallon UST of unknown contents installed on November 26, 1958. No issues or leaks have been reported to be associated with this UST. No documentation regarding the removal of this UST was listed and it is unclear if it is still in service. The UST database listing refers to one 2,000-gallon heating oil UST removed on August 2, 1999. The LUST database listing refers to the Illinois Emergency Management Agency (IEMA) Date: July 29, 1999 with a No Further Remediation (NFR) letter dated October 8, 1999. Due to distance and regulatory status, it is AECOM's opinion that this site is not a REC.

5.4 Vapor Encroachment Screening

AECOM conducted a Tier 1 vapor encroachment screening (VES) as part of this assessment. This screening was conducted in general accordance with the ASTM E2600 *Standard Guide for Vapor*

Encroachment Screening on Property Involved in Real Estate Transactions dated October 2015. The objective of the VES was to determine if a VEC exists or if a VEC does not exist.

5.4.1 Subject Property

No on-site sources of vapor encroachment (e.g. UST, contaminated soil, groundwater plume, etc.) were identified during this assessment. Based on this information, a VEC due to an on-site source does not appear to exist.

5.4.2 Off-site

To conduct the VES of the nearby area, AECOM conducted a detailed review and analysis of the site-specific environmental database report with particular focus on the follow two types of sites:

1. Off-site properties that are impacted by chlorinated volatile organic compounds (VOCs) and/or semi-volatile-organic compounds (SVOCs) and are located within approximately 1,750 feet of the subject property, and
2. Off-site properties that are impacted by petroleum hydrocarbons and are located within approximately 525 feet of the subject property.

The following paragraph summarizes the results of AECOM's VES of the nearby area.

A review of the site-specific environmental database indicates that one chlorinated VOC/SVOC site (Kenneth Avenue Mercury Spill, located 450 feet south, and presumed upgradient) and zero petroleum hydrocarbon impacted sites are located with the above-described radii of the subject property. However, the chlorinated VOC/SVOC site can be ruled out based on regulatory status and the lack of impacts associated with the listings.

5.5 Agency File Review

5.5.1 Local

AECOM submitted a Freedom of Information Act (FOIA) request to the City of Chicago Fire Department to determine if they have files associated with USTs, ASTs, chemical storage, spills, violations, and non-compliance for the subject property. The City of Chicago Fire Department responded with various code violations cited on July 26, 2011 for approved carbon monoxide detectors, repair/maintaining self-closing devices on doors, propping open fire doors, and keeping exit areas clear and unobstructed at all times.

5.5.2 County

AECOM submitted a FOIA request to the Cook County Department of Public Health to determine if they have files associated with USTs, ASTs, chemical storage, spills, violations, and non-compliance for the subject property. The Cook County Department of Public Health responded with no records found.

5.5.3 State

AECOM submitted FOIA requests to the Illinois Environmental Protection Agency (IEPA) and the Illinois Office of the State Fire Marshal (OSFM) to determine if they have files associated with underground storage tanks, above ground storage tanks, chemical storage, spills, violations, and non-compliance for the subject property. The OSFM responded with no records found. As of the date of this report, a response from the IEPA to AECOM's FOIA request has not been received. Based on AECOM's research to date, AECOM does not anticipate the response (if any) from the IEPA to our FOIA request will significantly alter the conclusions or recommendations of this report. However, if information is received from this FOIA request that significantly impacts the conclusions of this report, this information will be forwarded upon receipt.

5.5.4 Federal

AECOM searched the U.S. EPA's Envirofacts and Superfund Enterprise Management System (SEMS) online databases. The SEMS database replaced the Comprehensive Environmental Response, Compensation and Liability Information System (CERCLIS) database which has since been retired. SEMS includes the same data fields and content as CERCLIS. The Envirofacts database retrieves information obtained from 17 national systems, including the CERCLIS, Superfund program (NPL sites), hazardous waste sites, and potential hazardous waste sites. The subject property was not listed on the SEMS database. The subject property was listed on the Envirofacts database as a small quantity generator of cadmium, lead, and mercury hazardous wastes. Additionally, the subject property was listed for minor air emission pollutants.

6. Findings and Opinions

AECOM performed a Phase I ESA of the subject property in conformance with the scope and limitations of ASTM Practice E 1527-13, which meets the requirements of Title 40, Code of Federal Regulations Part 312 and is intended to constitute *all appropriate inquiry* for purposes of the landowner liability protections. Any exceptions to, or deletions from, this practice are described in Section 1.3 through 1.5 of this report.

The following sections summarize the findings and opinions of this Phase I ESA of the subject property.

6.1 Recognized Environmental Conditions

Based on the above-described activities, no RECs were identified in connection with the subject property.

6.2 Controlled Recognized Environmental Conditions

Based on the above-described activities, no CRECs were identified in connection with the subject property.

6.3 Historical Recognized Environmental Conditions

Based on the above-described activities, no HRECs were identified in connection with the subject property.

6.4 De Minimis Conditions

Based on the above-described activities, the following DMC was identified in connection with the subject property:

- AECOM observed de minimis oil staining on the concrete extending approximately two to three inches outward from an electrical transformer located to the east of the Heating Plant Building. This pad-mounted transformer contained a non-PCB sticker.

7. Conclusions

We have performed a Phase I ESA in conformance with the scope and limitations of ASTM Practice E 1527-13 of Palmer Elementary School, 5051 North Kenneth Avenue, Chicago, Illinois, the subject property. Any exception to, or deletions from, this practice are described in Sections 1.3 through 1.5 of this report. This assessment has revealed no evidence of RECs or CRECs in connection with the property.

8. Environmental Professional Statement

Ms. Lynn M. Gieriek was the Environmental Professional (EP) for this project. Ms. Gieriek's EP statement is below and her resume is provided in Appendix C:

I declare that, to the best of our professional knowledge and belief, I meet the definition of an EP as defined in §312.10 of 40 Code of Federal Regulations (CFR) and that I have the specific qualifications based on education, training, and experience to assess a property of the nature, history, and setting of the subject property. I have developed and performed all the appropriate inquiries in conformance with the standards and practices set forth in 40 CFR Part 312.

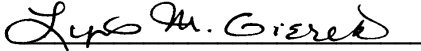
Signature:  Date: November 7, 2018

9. References

9.1 Persons Interviewed

O'Boyle, Matt. Aramark Building Engineer. 5051 North Kenneth Avenue Chicago, IL 60630. (773) 425-3678. Oboyle-matthew@aramark.com. Provided site walk escort and site history on October 25, 2018.

9.2 Agencies Contacted

Assessor parcel information, reviewed for Cook County, Illinois at <http://www.cookcountyassessor.com/Property.aspx?mode=details&pin=17164020470000>. This information was reviewed online by Mr. Thomas with AECOM on October 22, 2018.

City of Chicago Fire Department. Submitted via email at CFDfoia@cityofchicago.org on October 22, 2018; response received on October 29, 2018 and included various code violations for the subject property.

Cook County Department of Public Health. Submitted via email at peharris@cookcountyhhs.org on October 18, 2018; response indicated no records found.

Environmental Protection Agency Envirofacts database - <http://www.epa.gov/enviro/>

Environmental Protection Agency Superfund Enterprise Management System (SEMS) database, <https://cumulis.epa.gov/supercpad/cursites/srchsites.cfm>.

Illinois Environmental Protection Agency (IEPA), Electronic FOIA Request Form, submitted online at <http://www.epa.state.il.us/foia/> on October 18, 2018; response not yet received.

Office of the Illinois State Fire Marshal (OSFM), Electronic FOIA Request Form, submitted online at <http://webapps.sfm.illinois.gov/foiamaintenance/> on October 18, 2018; response indicated no records found.

9.3 Documents Reviewed

ASTM E1527-13, Standard Practice for Environmental Site Assessments: Phase I Environmental Site Assessment Process, dated November 2013. www.astm.org

ASTM E2600-15, Standard Guide for Vapor Encroachment Screening on Property Involved in Real Estate Transactions, dated October 2015. www.astm.org

EDR Aerial Photos Decade Package prepared for 5051 North Kenneth Avenue, Chicago, Illinois 60632, dated October 22, 2018. Inquiry number 5459669.8. Aerial photographs dated 1938, 1951, 1955, 1962, 1972, 1978, 1984, 1988, 1994, 1999, 2007, 2011, 2014, and 2017. Report prepared by Environmental Data Resources Inc., 6 Armstrong Road, Shelton, Connecticut 06484, (800) 352-0050, www.edrnet.com.

EDR City Directory Abstract prepared for 5051 North Kenneth Avenue, Chicago, Illinois 60632, dated October 22, 2018. Inquiry number 5459669.5. City directories reviewed included 1923, 1928, 1931, 1932, 1941, 1947, 1949, 1951, 1957, 1961, 1966, 1971, 1976, 1981, 1986, 1999, 2005, 2010, and 2014. Report prepared by Environmental Data Resources Inc., 6 Armstrong Road, Shelton, Connecticut 06484, (800) 352-0050, www.edrnet.com.

EDR Historical Topo Map Report, prepared for 5051 North Kenneth Avenue, Chicago, Illinois 60632, dated October 19, 2018. Inquiry number 5459669.4. Topographic Maps dated 1889, 1891, 1900, 1901, 1928, 1929, 1953, 1963, 1972, 1978, 1993, 1997, and 2012. Report prepared by Environmental Data Resources Inc., 6 Armstrong Road, Shelton, Connecticut 06484, (800) 352-0050, www.edrnet.com.

EDR Radius Map with GeoCheck®, prepared for 5051 North Kenneth Avenue, Chicago, Illinois 60632, dated October 22, 2018. Inquiry number 05459669.2r. Report prepared by Environmental Data Resources Inc., 6 Armstrong Road, Shelton, Connecticut 06484, (800) 352-0050, www.edrnet.com.

EDR Sanborn Map Report, prepared for 5051 North Kenneth Avenue, Chicago, Illinois 60632, dated October 21, 2018. Inquiry number 5459669.3. Sanborn Maps dated 1924, 1940, 1951, 1975, 1987, 1988, 1993, 2002, and 2004. Report prepared by Environmental Data Resources Inc., 6 Armstrong Road, Shelton, Connecticut 06484, (800) 352-0050, www.edrnet.com.

Google Earth website, www.google.earth.com. This information was reviewed online by Mr. Thomas with AECOM on October 18, 2018.

U.S. Environmental Protection Agency, Technical Guide For Addressing Petroleum Vapor Intrusion At Leaking Underground Storage Tank Sites dated June 2015,
<https://www.epa.gov/sites/production/files/2015-06/documents/pvi-guide-final-6-10-15.pdf>

Web Soil Survey. U.S. Department of Agriculture, Natural Resources Conservation Service website - <http://websoilsurvey.nrcs.usda.gov/app/>

Figures

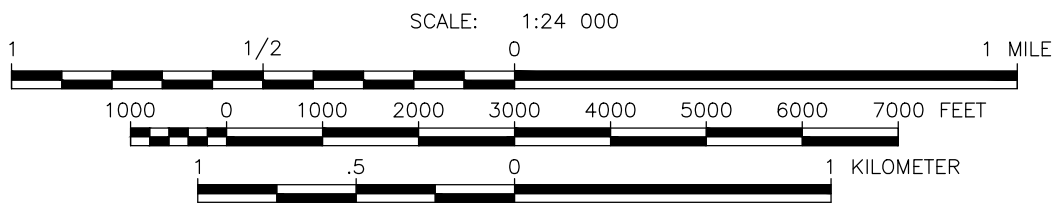
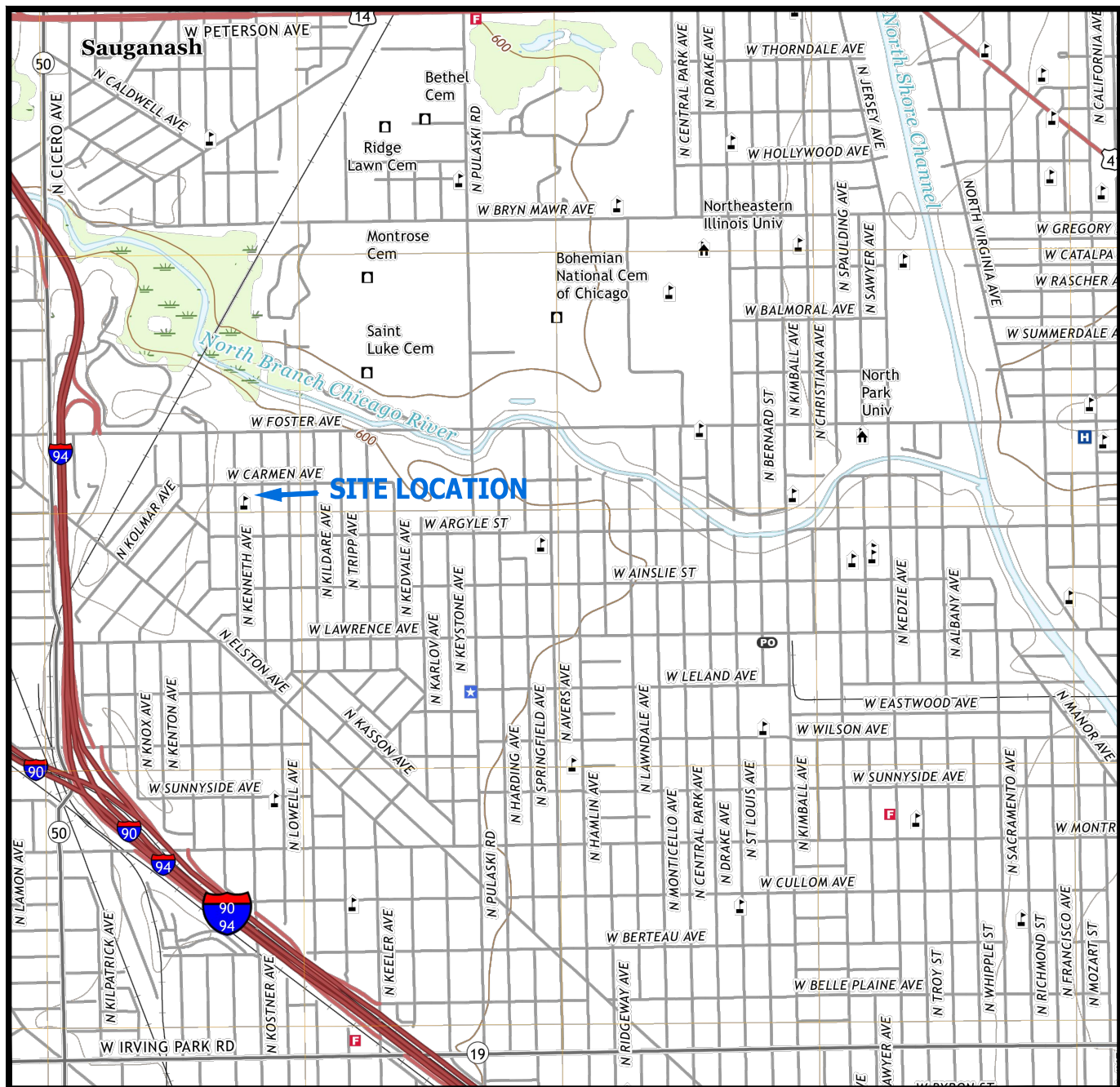

QUADRANGLE LOCATION

MAP REFERENCE:
 PORTION OF U.S.G.S. QUADRANGLE MAP
 7 1/2 MINUTE SERIES (TOPOGRAPHIC)
 CHICAGO LOOP, IL 2018

PALMER ELEMENTARY SCHOOL ANNEX
 5051 NORTH KENNETH AVENUE
 CHICAGO, ILLINOIS 60630

**FIGURE 1
 SITE LOCATION MAP**

DATE: Oct 31, 2018	
JOB NO.: 60591326	
DRAWN BY: BKR	CHK'D BY: ET
SCALE: AS SHOWN	

AECOM
 4320 WINFIELD ROAD, SUITE 300
 WARRENVILLE, ILLINOIS 60555
 PHONE: (630) 829-2464

PLOT'D: October 31, 2018 BY: Ramstead, Brian CTB USED: Color Copier: 4-9 Black/0.05b PAPER SPACE TAB: Figure 1 - Site Location Map
 FIG PATH: \\Users\Ramstead\Documents\Projects\Palmer Elementary\AES - Figure 1.dwg

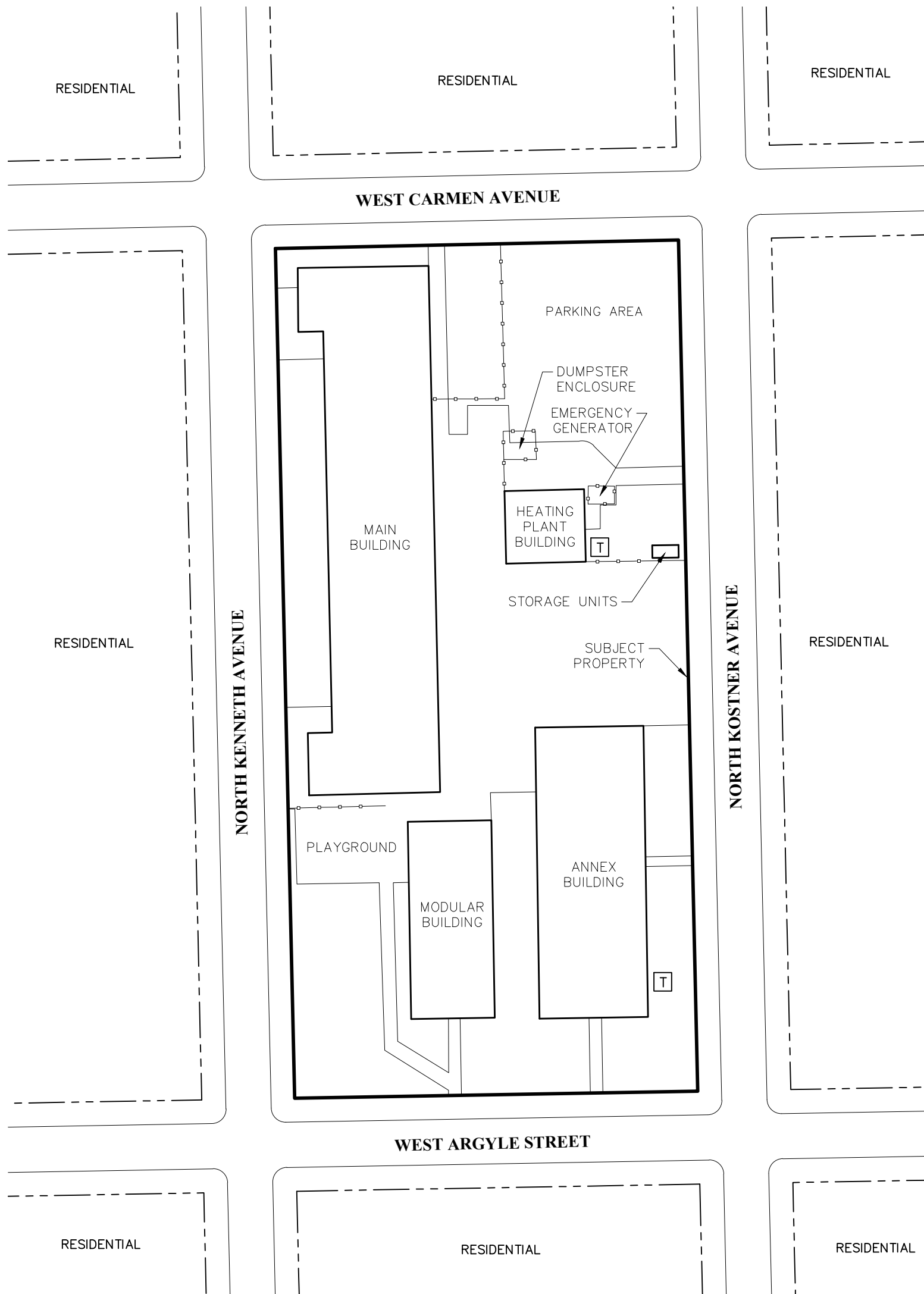

LEDGEND:

T = PAD MOUNTED TRANSFORMER

Appendix A - Representative Site Photographs

Facility Name:
Palmer Elementary School

Site Location:
5051 North Kenneth Avenue, Chicago, Illinois
60630

Project No.
60591326

Photo No.
1

Date:
10/25/18

Direction Photo Taken:

Southeast

Description:

Overview of the subject property Main Building, located on the northwestern portion of the property, from the intersection of North Kenneth Avenue and West Carmen Avenue.



Photo No.
2

Date:
10/25/18

Direction Photo Taken:

N/A

Description:

View of the main hallway within the subject property Main Building.



Facility Name:
Palmer Elementary School

Site Location:
5051 North Kenneth Avenue, Chicago, Illinois
60630

Project No.
60591326

Photo No. 3	Date: 10/25/18
Direction Photo Taken: Northwest	
Description: View of the subject property Modular Building located on the southwestern portion of the subject property.	



Photo No. 4	Date: 10/25/18
Direction Photo Taken: N/A	
Description: View of the main hallway within the subject property Modular Building.	



Facility Name:
Palmer Elementary School

Site Location:
5051 North Kenneth Avenue, Chicago, Illinois
60630

Project No.
60591326

Photo No.
5

Date:
10/25/18

Direction Photo Taken:

N/A

Description:

View of the water heater within the water heater/janitorial closet room in the subject property Modular Building.



Photo No.
6

Date:
10/25/18

Direction Photo Taken:

N/A

Description:

View of the janitorial cleaning supplies within the water heater/janitorial closet room within the subject property Modular Building.



Facility Name:
Palmer Elementary School

Site Location:
5051 North Kenneth Avenue, Chicago, Illinois
60630

Project No.
60591326

Photo No.
7

Date:
10/25/18

Direction Photo Taken:

N/A

Description:

View of the fire pump room located within the subject property Modular Building.



Photo No.
8

Date:
10/25/18

Direction Photo Taken:

Northeast

Description:

View of the subject property Annex Building located on the southeastern portion of the subject property.



Facility Name: Palmer Elementary School	Site Location: 5051 North Kenneth Avenue, Chicago, Illinois 60630	Project No. 60591326
---	--	--------------------------------

Photo No. 9	Date: 10/25/18
Direction Photo Taken: N/A	
Description: View of the main hallway within the subject property Annex Building.	



Photo No. 10	Date: 10/25/18
Direction Photo Taken: N/A	
Description: Overview of the heating/cooling mechanical room within the subject property Annex Building.	



Facility Name:
Palmer Elementary School

Site Location:
5051 North Kenneth Avenue, Chicago, Illinois
60630

Project No.
60591326

Photo No.
11

Date:
10/25/18

Direction Photo Taken:

N/A

Description:

View of rusty/clogged drain in the heating/cooling mechanical room within the subject property Annex Building.



Photo No.
12

Date:
10/25/18

Direction Photo Taken:

West

Description:

View of the subject property Heating Plant Building located on the northeastern portion of the property.



Facility Name:
Palmer Elementary School

Site Location:
5051 North Kenneth Avenue, Chicago, Illinois
60630

Project No.
60591326

Photo No.
13

Date:
10/25/18

Direction Photo Taken:

N/A

Description:

View of the two boilers within the subject property Heating Plant Building.



Photo No.
14

Date:
10/25/18

Direction Photo Taken:

N/A

Description:

View of heating/cooling equipment within the subject property Heating Plant Building.



Facility Name:
Palmer Elementary School

Site Location:
5051 North Kenneth Avenue, Chicago, Illinois
60630

Project No.
60591326

Photo No.
15

Date:
10/25/18

Direction Photo Taken:

N/A

Description:

View of various chemicals utilized by heating/cooling equipment within the subject property Heating Plant Building.



Photo No.
16

Date:
10/25/18

Direction Photo Taken:

N/A

Description:

View of empty pails left from construction activities in the subject property Heating Plant Building.



Facility Name:
Palmer Elementary School

Site Location:
5051 North Kenneth Avenue, Chicago, Illinois
60630

Project No.
60591326

Photo No.
17

Date:
10/25/18

Direction Photo Taken:

N/A

Description:

View of the two sumps within the subject property Heating Plant Building.



Photo No.
18

Date:
10/25/18

Direction Photo Taken:

N/A

Description:

View of the incinerator (no longer in use) located in the subject property Heating Plant Building.



Facility Name:
Palmer Elementary School

Site Location:
5051 North Kenneth Avenue, Chicago, Illinois
60630

Project No.
60591326

Photo No.
19

Date:
10/25/18

Direction Photo Taken:

N/A

Description:

View of the two natural gas units within the subject property Heating Plant Building.



Photo No.
20

Date:
10/25/18

Direction Photo Taken:

N/A

Description:

View of the former coal storage area within the subject property Heating Plant Building.



Facility Name:
Palmer Elementary School

Site Location:
5051 North Kenneth Avenue, Chicago, Illinois
60630

Project No.
60591326

Photo No.
21

Date:
10/25/18

Direction Photo Taken:

N/A

Description:

View of standing water/drainage issue within the subject property Heating Plant Building.



Photo No.
22

Date:
10/25/18

Direction Photo Taken:

N/A

Description:

View of 55-gallon drum of unknown contents within the subject property Heating Plant Building.



Facility Name:
Palmer Elementary School

Site Location:
5051 North Kenneth Avenue, Chicago, Illinois
60630

Project No.
60591326

Photo No.
23

Date:
10/25/18

Direction Photo Taken:

Southwest

Description:

View of additional standing water/drainage issue within the subject property Heating Plant Building and tunnel to the Main Building.



Photo No.
24

Date:
10/25/18

Direction Photo Taken:

N/A

Description:

View of the subject property tunnel between the Heating Plant Building and the Main Building.



Facility Name:
Palmer Elementary School

Site Location:
5051 North Kenneth Avenue, Chicago, Illinois
60630

Project No.
60591326

Photo No.
25

Date:
10/25/18

Direction Photo Taken:

N/A

Description:

Representative view of a fan (one of four) within the basement of the subject property Main Building.



Photo No.
26

Date:
10/25/18

Direction Photo Taken:

N/A

Description:

Representative view of a heat exchange mixing tunnel (one of two) within the basement of the subject property Main Building.



Facility Name:
Palmer Elementary School

Site Location:
5051 North Kenneth Avenue, Chicago, Illinois
60630

Project No.
60591326

Photo No.
27

Date:
10/25/18

Direction Photo Taken:

East

Description:

View of the four storage units at the subject property (right – Palmer Elementary miscellaneous storage, three on left – construction contractor storage) located east of the Heating Plant Building.



Photo No.
28

Date:
10/25/18

Direction Photo Taken:

Southwest

Description:

View of the pad-mounted transformer with non-PCB sticker and de minimis staining located east of the subject property Heating Plant Building.



Facility Name:
Palmer Elementary School

Site Location:
5051 North Kenneth Avenue, Chicago, Illinois
60630

Project No.
60591326

Photo No.
29

Date:
10/25/18

Direction Photo Taken:

West

Description:

View of the pad-mounted transformer located along the eastern perimeter of the subject property Annex Building.



Photo No.
30

Date:
10/25/18

Direction Photo Taken:

Northwest

Description:

View of the emergency generator and associated 132-gallon diesel AST located east of the subject property Heating Plant Building.



Facility Name:
Palmer Elementary School

Site Location:
5051 North Kenneth Avenue, Chicago, Illinois
60630

Project No.
60591326

Photo No.
31

Date:
10/25/18

Direction Photo Taken:

Southeast

Description:

View of general refuse and recycling dumpster enclosure located north of the subject property Heating Plant Building.



Photo No.
32

Date:
10/25/18

Direction Photo Taken:

North

Description:

View of the construction activities along the northeast corner of the subject property Main Building.



Facility Name:
Palmer Elementary School

Site Location:
5051 North Kenneth Avenue, Chicago, Illinois
60630

Project No.
60591326

Photo No.
33

Date:
10/25/18

Direction Photo Taken:

Northeast

Description:

View of the construction activities along the western perimeter of the subject property Main Building.



Photo No.
34

Date:
10/25/18

Direction Photo Taken:

North

Description:

View of the northern adjoining residential properties.



Facility Name:
Palmer Elementary School

Site Location:
5051 North Kenneth Avenue, Chicago, Illinois
60630

Project No.
60591326

Photo No.
35

Date:
10/25/18

Direction Photo Taken:

East

Description:

View of the eastern adjoining residential properties.



Photo No.
36

Date:
10/25/18

Direction Photo Taken:

South

Description:

View of the southern adjoining residential properties.



Facility Name:
Palmer Elementary School

Site Location:
5051 North Kenneth Avenue, Chicago, Illinois
60630

Project No.
60591326

Photo No.
37

Date:
10/25/18

Direction Photo Taken:

West

Description:

View of the western adjoining residential properties.



Appendix B - Environmental Database Report

Palmer Elementary School
5051 North Kenneth Avenue
CHICAGO, IL 60632

Inquiry Number: 05459669.2r
October 22, 2018

The EDR Radius Map™ Report with GeoCheck®



6 Armstrong Road, 4th floor
Shelton, CT 06484
Toll Free: 800.352.0050
www.edrnet.com

TABLE OF CONTENTS

<u>SECTION</u>	<u>PAGE</u>
Executive Summary	ES1
Overview Map	2
Detail Map	3
Map Findings Summary	4
Map Findings	8
Orphan Summary	97
Government Records Searched/Data Currency Tracking	GR-1
 <u>GEOCHECK ADDENDUM</u>	
Physical Setting Source Addendum	A-1
Physical Setting Source Summary	A-2
Physical Setting Source Map	A-8
Physical Setting Source Map Findings	A-9
Physical Setting Source Records Searched	PSGR-1

Thank you for your business.
Please contact EDR at 1-800-352-0050
with any questions or comments.

Disclaimer - Copyright and Trademark Notice

This Report contains certain information obtained from a variety of public and other sources reasonably available to Environmental Data Resources, Inc. It cannot be concluded from this Report that coverage information for the target and surrounding properties does not exist from other sources. **NO WARRANTY EXPRESSED OR IMPLIED, IS MADE WHATSOEVER IN CONNECTION WITH THIS REPORT. ENVIRONMENTAL DATA RESOURCES, INC. SPECIFICALLY DISCLAIMS THE MAKING OF ANY SUCH WARRANTIES, INCLUDING WITHOUT LIMITATION, MERCHANTABILITY OR FITNESS FOR A PARTICULAR USE OR PURPOSE. ALL RISK IS ASSUMED BY THE USER. IN NO EVENT SHALL ENVIRONMENTAL DATA RESOURCES, INC. BE LIABLE TO ANYONE, WHETHER ARISING OUT OF ERRORS OR OMISSIONS, NEGLIGENCE, ACCIDENT OR ANY OTHER CAUSE, FOR ANY LOSS OF DAMAGE, INCLUDING, WITHOUT LIMITATION, SPECIAL, INCIDENTAL, CONSEQUENTIAL, OR EXEMPLARY DAMAGES. ANY LIABILITY ON THE PART OF ENVIRONMENTAL DATA RESOURCES, INC. IS STRICTLY LIMITED TO A REFUND OF THE AMOUNT PAID FOR THIS REPORT.** Purchaser accepts this Report "AS IS". Any analyses, estimates, ratings, environmental risk levels or risk codes provided in this Report are provided for illustrative purposes only, and are not intended to provide, nor should they be interpreted as providing any facts regarding, or prediction or forecast of, any environmental risk for any property. Only a Phase I Environmental Site Assessment performed by an environmental professional can provide information regarding the environmental risk for any property. Additionally, the information provided in this Report is not to be construed as legal advice.

Copyright 2018 by Environmental Data Resources, Inc. All rights reserved. Reproduction in any media or format, in whole or in part, of any report or map of Environmental Data Resources, Inc., or its affiliates, is prohibited without prior written permission.

EDR and its logos (including Sanborn and Sanborn Map) are trademarks of Environmental Data Resources, Inc. or its affiliates. All other trademarks used herein are the property of their respective owners.

EXECUTIVE SUMMARY

A search of available environmental records was conducted by Environmental Data Resources, Inc (EDR). The report was designed to assist parties seeking to meet the search requirements of EPA's Standards and Practices for All Appropriate Inquiries (40 CFR Part 312), the ASTM Standard Practice for Environmental Site Assessments (E 1527-13), the ASTM Standard Practice for Environmental Site Assessments for Forestland or Rural Property (E 2247-16), the ASTM Standard Practice for Limited Environmental Due Diligence: Transaction Screen Process (E 1528-14) or custom requirements developed for the evaluation of environmental risk associated with a parcel of real estate.

TARGET PROPERTY INFORMATION

ADDRESS

5051 NORTH KENNETH AVENUE
CHICAGO, IL 60632

COORDINATES

Latitude (North): 41.9729600 - 41° 58' 22.65"
Longitude (West): 87.7386610 - 87° 44' 19.17"
Universal Transverse Mercator: Zone 16
UTM X (Meters): 438798.1
UTM Y (Meters): 4646824.5
Elevation: 608 ft. above sea level

USGS TOPOGRAPHIC MAP ASSOCIATED WITH TARGET PROPERTY

Target Property Map: 5681444 CHICAGO LOOP, IL
Version Date: 2012

Southwest Map: 5680695 RIVER FOREST, IL
Version Date: 2012

AERIAL PHOTOGRAPHY IN THIS REPORT

Portions of Photo from: 20150822
Source: USDA

MAPPED SITES SUMMARY

Target Property Address:
5051 NORTH KENNETH AVENUE
CHICAGO, IL 60630

Click on Map ID to see full detail.

MAP ID	SITE NAME	ADDRESS	DATABASE ACRONYMS	RELATIVE ELEVATION	DIST (ft. & mi.) DIRECTION
A1	PALMER ELEMENTARY SC	5051 NORTH KENNETH	FINDS, ECHO		TP
A2	PALMER JOHN M SCHOOL	5051 N KENNETH AVE	RCRA-SQG		TP
A3	PALMER ELEMENTARY SC	5051 N KENNETH	AIRS, BOL		TP
A4		5051 N KENNETH AVE	CHICAGO ENV		TP
A5	CHICAGO PALMER PUBLI	5051 N KENNETH AVE	TANKS		TP
A6	RAYBON LEE JR	4401 W CARMEN AVE	EDR Hist Auto	Higher	1 ft.
7	4 LOW GAS MART INC	5053 N LOWELL AVE	EDR Hist Auto	Lower	413, 0.078, ENE
8	KENNETH AVE MERCURY	4923 N KENNETH	SEMS-ARCHIVE, RCRA NonGen / NLR	Higher	423, 0.080, South
B9	ELMER MAYER	4452 W GUNNISON ST	TANKS	Higher	970, 0.184, SSW
B10	HSIU LUM	4452-56 W GUNNISON S	UST	Higher	970, 0.184, SSW
B11	TSIU LUM	4452-4456 WEST GUNNI	LUST	Higher	970, 0.184, SSW
B12	ABANDONED LOT	4452 W GUNNISON ST	TANKS	Higher	970, 0.184, SSW
13	PITTSBURY PLATE GLAS	4850 N KILBOURN AVE	TANKS	Higher	1011, 0.191, SSW
B14	GEO. E. WESNER TRUST	4437 W GUNNISON ST	TANKS	Higher	1057, 0.200, South
C15	AMERICAN CONCRETE CO	5092 N KIMBERLY AVE	TANKS	Higher	1144, 0.217, WNW
C16	AMERICAN CONCRETE CO	5092 N KIMBERLY AVE	TANKS	Higher	1144, 0.217, WNW
C17	AMERICAN CONCRETE CO	5092 N KIMBERLY AVE	TANKS	Higher	1144, 0.217, WNW
D18	PONTARELLI BUILDERS	4810 N KENNETH ST	UST	Lower	1168, 0.221, South
E19	VERNON KOHLER	4913 N ELSTON AVE	TANKS	Higher	1189, 0.225, SW
E20	ED TALEY	4901 N KILPATRICK AV	TANKS	Higher	1189, 0.225, SW
F21	ESSENCE INTERNATIONA	5080 N KIMBERLY AVE	TANKS	Higher	1195, 0.226, West
E22	CLIFFORD SHULTZ	4917 N ELSTON AVE	TANKS	Higher	1199, 0.227, SW
B23	NORTH MAYFAIR DEVELO	4821 ELSTON AVE	UST	Higher	1202, 0.228, SSW
B24	NORTH MAYFAIR DEVELO	4821 N ELSTON AVE	TANKS	Higher	1202, 0.228, SSW
25	E.H. SARGENT COMPANY	4601 W FOSTER AVE	TANKS	Higher	1206, 0.228, NW
F26	COSMOPOLITAN NATIONA	5072 N KIMBERLY AVE	TANKS	Higher	1240, 0.235, West
D27	BANICER CIFF CASUALT	4434 W LAWRENCE AVE	TANKS	Higher	1246, 0.236, South
D28	BANICER CIFF CASUALT	4434 W LAWRENCE AVE	TANKS	Higher	1246, 0.236, South
G29	INGLOT ELECTRONICS C	4878 N ELSTON AVE	RCRA-CESQG, US AIRS, FINDS, ECHO, AIRS, BOL	Higher	1247, 0.236, SW
E30	C & O SIEGEL	4937 N ELSTON AVE	TANKS	Higher	1248, 0.236, SW
G31	THORWALD GRSHAHL	4860 N ELSTON AVE	TANKS	Higher	1262, 0.239, SSW
G32	TREMARCO CORPORATION	4872 N ELSTON AVE	TANKS	Higher	1263, 0.239, SW
F33	VACANT WAREHOUSE	5070 N KIMBERLY AVE	TANKS	Higher	1264, 0.239, West
F34	VACANT WAREHOUSE	5070 N. KIMBERLY	UST	Higher	1264, 0.239, West
G35	AVONDALE BODY SHOP	4860 N ELSTON AVE	RCRA-SQG, FINDS, ECHO	Higher	1270, 0.241, SW
D36	MERLIN MUFFLER	4420 W LAWRENCE AVE	TANKS	Lower	1271, 0.241, South
D37	MERLIN MUFFLER	4420 W LAWRENCE AVE	TANKS	Lower	1271, 0.241, South
D38	MERLIN MUFFLER	4420 W LAWRENCE AVE	TANKS	Lower	1271, 0.241, South
D39	MERLIN MUFFLER	4420 W LAWRENCE AVE	TANKS	Lower	1271, 0.241, South

MAPPED SITES SUMMARY

Target Property Address:
5051 NORTH KENNETH AVENUE
CHICAGO, IL 60630

Click on Map ID to see full detail.

MAP ID	SITE NAME	ADDRESS	DATABASE ACRONYMS	RELATIVE ELEVATION	DIST (ft. & mi.) DIRECTION
E40	LUKKO SALES CORPORAT	4900 N ELSTON AVE	TANKS	Higher	1281, 0.243, SW
E41	M & K SIGNS	4900 N ELSTON AVE	RCRA-SQG, FINDS, ECHO	Higher	1281, 0.243, SW
E42	LUKKO SALES CORPORAT	4900 N ELSTON AVE	TANKS	Higher	1281, 0.243, SW
H43	CHARLES KLEIN	4346 W LAWRENCE AVE	TANKS	Lower	1283, 0.243, SSE
H44	CHICAGO PUBLIC LIBRA	4400 W LAWRENCE	UST	Lower	1288, 0.244, South
H45	S. JURESS	4400 W LAWRENCE AVE	TANKS	Lower	1288, 0.244, South
H46	CHCAGO PUBLIC LIBRAR	4400 W LAWRENCE AVE	TANKS	Lower	1288, 0.244, South
E47	OK BODY SHOP	4939 N ELSTON AVE	RCRA-CESQG, ICIS, US AIRS, FINDS, ECHO	Higher	1293, 0.245, SW
E48	ARAVIS AUTO (PARAMOU	4939 N ELSTON	UST	Higher	1293, 0.245, SW
E49	PARAMOUNT AUTO, INC.	4939 NORTH ELSTON	LUST	Higher	1293, 0.245, SW
E50	ARAVIS IN AUTO	4939 N ELSTON AVE	TANKS	Higher	1293, 0.245, SW
I51	GOMPERS PARK	4222 W FOSTER	UST	Lower	1301, 0.246, NE
I52	GOMPERS PARK	4222 W FOSTER AVE	TANKS	Lower	1301, 0.246, NE
I53	CHICAGO PARK DIST.	4222 WEST FOSTER AVE	LUST	Lower	1301, 0.246, NE
J54	MICHELINE BEER DISTR	4846 N ELSTON AVE	TANKS	Higher	1304, 0.247, SSW
F55	RENEE GARANSON	5060 N KIMBERLY AVE	TANKS	Higher	1310, 0.248, West
F56	RENEE GARANSON	5060 N KIMBERLY AVE	TANKS	Higher	1310, 0.248, West
F57	SCHWARZ JOYCE AND GO	5060 N KIMBERLY	RCRA NonGen / NLR, FINDS, ECHO	Higher	1310, 0.248, West
F58	RENEE GARANSON	5060 N KIMBERLY AVE	TANKS	Higher	1310, 0.248, West
F59	RENEE GARANSON	5060 N KIMBERLY AVE	TANKS	Higher	1310, 0.248, West
F60	SCHWARZ JOYCE GORANS	5060 N KIMBERLY AVE	LUST, RCRA NonGen / NLR	Higher	1310, 0.248, West
D61	SIDNEY S OAK FLOOR	4438 W LAWRENCE AVE	TANKS	Higher	1318, 0.250, South
E62	LICHTER REALTY	4916 NORTH ELSTON AV	ENG CONTROLS, INST CONTROL, SRP	Higher	1340, 0.254, SW
K63	PAR COMPANY INC. OF	4401-4415 WEST LAWRE	INST CONTROL, SRP	Lower	1403, 0.266, South
L64	JOHN O. BUTLER CO.	4635 WEST FOSTER AVE	LUST	Higher	1434, 0.272, WNW
K65	SWEDISH COVENANT HOS	4753 NORTH ELSTON AV	LUST	Lower	1461, 0.277, South
M66	JD GRIGGS TRUCKING C	4950 NORTH ELSTON	LUST	Higher	1464, 0.277, WSW
L67	SUNSTAR AMERICAS INC	4635 & 4711 WEST FOS	SRP	Higher	1487, 0.282, WNW
M68	VIENNA HOT DOGS	4966-4968 NORTH ELST	SRP	Higher	1509, 0.286, WSW
J69	CHICAGO SWITCHBOARD	4506 W LAWRENCE AVE	RCRA-SQG, LUST, FINDS, ECHO	Higher	1531, 0.290, SSW
J70	BAY PRINTERS	4540 W LAWRENCE AVE	ENG CONTROLS, INST CONTROL, SRP, BOL	Higher	1538, 0.291, SSW
71	CLARK OIL & REFINING	4251 WEST LAWRENCE A	LUST	Lower	1620, 0.307, SSE
N72	VAN KAMPEN DECORATIN	4606 WEST LAWRENCE A	LUST	Higher	1700, 0.322, SW
O73	ELSTON KOSTNER SERVI	4721 NORTH ELSON	LUST	Lower	1763, 0.334, South
O74	NORTH MAYFAIR DEVELO	4710 NORTH ELSTON AV	LUST, UST	Lower	1776, 0.336, South
O75	ELSTON KOSTNER SERVI	4721 NORTH ELSTON	LUST	Lower	1790, 0.339, South
N76	KRUMINS, KALVIS	4625 WEST LAWRENCE A	LUST	Higher	1896, 0.359, SW
77	VENTURE STORES	5033 NORTH ELSTON AV	ENG CONTROLS, INST CONTROL, SRP	Lower	1899, 0.360, West
78	4632 WEST LAWRENCE,	4632 WEST LAWRENCE A	LUST	Higher	1926, 0.365, SW

MAPPED SITES SUMMARY

Target Property Address:
 5051 NORTH KENNETH AVENUE
 CHICAGO, IL 60630

Click on Map ID to see full detail.

MAP ID	SITE NAME	ADDRESS	DATABASE ACRONYMS	RELATIVE ELEVATION	DIST (ft. & mi.) DIRECTION
79	AMERICAN FAMILY PRID	4680 NORTH ELSTON AV	INST CONTROL, SRP	Lower	2095, 0.397, South
80	4759 N LAWRENCE	4759 N LAWRENCE	US BROWNFIELDS, FINDS	Lower	2427, 0.460, SW
P81	LAL, PARDEEP	5200 NORTH CICERO AV	LUST	Higher	2484, 0.470, WNW
P82	AMOCO OIL CO.	5210 NORTH CICERO AV	LUST	Higher	2521, 0.477, WNW
83	MICHIGAN AUTO	4059 WEST LAWRENCE A	LUST, INST CONTROL, SRP	Lower	2606, 0.494, SE
Q84	GRAND FOOD MART	5002 NORTH PULASKI R	INST CONTROL, SRP	Lower	2634, 0.499, East
Q85	EXECUTIVE CLEANERS	5006 NORTH PULASKI R	ENG CONTROLS, INST CONTROL, SRP	Lower	2635, 0.499, East
86	AMERDEC INC	4425 W MONTROSE AVE	CORRACTS, RCRA NonGen / NLR, FINDS, ECHO	Higher	4046, 0.766, South
87	FEDERAL MOGUL CORPOR	5740 NORTH TRIPP STR	SEMS-ARCHIVE, CORRACTS, RCRA NonGen / NLR	Higher	4496, 0.852, NNE

EXECUTIVE SUMMARY

TARGET PROPERTY SEARCH RESULTS

The target property was identified in the following records. For more information on this property see page 8 of the attached EDR Radius Map report:

Site	Database(s)	EPA ID
PALMER ELEMENTARY SC 5051 NORTH KENNETH CHICAGO, IL 60630	FINDS Registry ID:: 110001851390	N/A
	ECHO Registry ID: 110001851390	
PALMER JOHN M SCHOOL 5051 N KENNETH AVE CHICAGO, IL 60630	RCRA-SQG EPA ID:: ILR000053462	ILR000053462
PALMER ELEMENTARY SC 5051 N KENNETH CHICAGO, IL 60630	AIRS Facility Id: 3630	N/A
	BOL Site Id: 170000052779 Inv Num: 0316115115	
5051 N KENNETH AVE 5051 N KENNETH AVE CHICAGO, IL	CHICAGO ENV	N/A
CHICAGO PALMER PUBLI 5051 N KENNETH AVE CHICAGO, IL	TANKS	N/A

DATABASES WITH NO MAPPED SITES

No mapped sites were found in EDR's search of available ("reasonably ascertainable ") government records either on the target property or within the search radius around the target property for the following databases:

STANDARD ENVIRONMENTAL RECORDS

Federal NPL site list

NPL..... National Priority List
 Proposed NPL..... Proposed National Priority List Sites
 NPL LIENS..... Federal Superfund Liens

Federal Delisted NPL site list

Delisted NPL..... National Priority List Deletions

EXECUTIVE SUMMARY

Federal CERCLIS list

FEDERAL FACILITY..... Federal Facility Site Information listing
SEMS..... Superfund Enterprise Management System

Federal RCRA non-CORRACTS TSD facilities list

RCRA-TSDF..... RCRA - Treatment, Storage and Disposal

Federal RCRA generators list

RCRA-LQG..... RCRA - Large Quantity Generators

Federal institutional controls / engineering controls registries

LUCIS..... Land Use Control Information System
US ENG CONTROLS..... Engineering Controls Sites List
US INST CONTROL..... Sites with Institutional Controls

Federal ERNS list

ERNS..... Emergency Response Notification System

State- and tribal - equivalent CERCLIS

SSU..... State Sites Unit Listing

State and tribal landfill and/or solid waste disposal site lists

CCDD..... Clean Construction or Demolition Debris
SWF/LF..... Available Disposal for Solid Waste in Illinois - Solid Waste Landfills Subject to
State Surcharge
LF SPECIAL WASTE..... Special Waste Site List
IL NIPC..... Solid Waste Landfill Inventory

State and tribal leaking storage tank lists

INDIAN LUST..... Leaking Underground Storage Tanks on Indian Land
LUST TRUST..... Underground Storage Tank Fund Payment Priority List

State and tribal registered storage tank lists

FEMA UST..... Underground Storage Tank Listing
AST..... Above Ground Storage Tanks
INDIAN UST..... Underground Storage Tanks on Indian Land

State and tribal voluntary cleanup sites

INDIAN VCP..... Voluntary Cleanup Priority Listing

State and tribal Brownfields sites

BROWNFIELDS..... Municipal Brownfields Redevelopment Grant Program Project Descriptions

ADDITIONAL ENVIRONMENTAL RECORDS

Local Lists of Landfill / Solid Waste Disposal Sites

INDIAN ODI..... Report on the Status of Open Dumps on Indian Lands

EXECUTIVE SUMMARY

DEBRIS REGION 9..... Torres Martinez Reservation Illegal Dump Site Locations
ODI..... Open Dump Inventory
IHS OPEN DUMPS..... Open Dumps on Indian Land

Local Lists of Hazardous waste / Contaminated Sites

US HIST CDL..... Delisted National Clandestine Laboratory Register
CDL..... Meth Drug Lab Site Listing
US CDL..... National Clandestine Laboratory Register

Local Land Records

LIENS 2..... CERCLA Lien Information

Records of Emergency Release Reports

HMIRS..... Hazardous Materials Information Reporting System
SPILLS..... State spills
SPILLS 90..... SPILLS 90 data from FirstSearch

Other Ascertainable Records

FUDS..... Formerly Used Defense Sites
DOD..... Department of Defense Sites
SCRD DRYCLEANERS..... State Coalition for Remediation of Drycleaners Listing
US FIN ASSUR..... Financial Assurance Information
EPA WATCH LIST..... EPA WATCH LIST
2020 COR ACTION..... 2020 Corrective Action Program List
TSCA..... Toxic Substances Control Act
TRIS..... Toxic Chemical Release Inventory System
SSTS..... Section 7 Tracking Systems
ROD..... Records Of Decision
RMP..... Risk Management Plans
RAATS..... RCRA Administrative Action Tracking System
PRP..... Potentially Responsible Parties
PADS..... PCB Activity Database System
ICIS..... Integrated Compliance Information System
FTTS..... FIFRA/ TSCA Tracking System - FIFRA (Federal Insecticide, Fungicide, & Rodenticide Act)/TSCA (Toxic Substances Control Act)
MLTS..... Material Licensing Tracking System
COAL ASH DOE..... Steam-Electric Plant Operation Data
COAL ASH EPA..... Coal Combustion Residues Surface Impoundments List
PCB TRANSFORMER..... PCB Transformer Registration Database
RADINFO..... Radiation Information Database
HIST FTTS..... FIFRA/TSCA Tracking System Administrative Case Listing
DOT OPS..... Incident and Accident Data
CONSENT..... Superfund (CERCLA) Consent Decrees
INDIAN RESERV..... Indian Reservations
FUSRAP..... Formerly Utilized Sites Remedial Action Program
UMTRA..... Uranium Mill Tailings Sites
LEAD SMELTERS..... Lead Smelter Sites
US AIRS..... Aerometric Information Retrieval System Facility Subsystem
US MINES..... Mines Master Index File
ABANDONED MINES..... Abandoned Mines
DOCKET HWC..... Hazardous Waste Compliance Docket Listing

EXECUTIVE SUMMARY

UXO.....	Unexploded Ordnance Sites
FUELS PROGRAM.....	EPA Fuels Program Registered Listing
ASBESTOS.....	ASBESTOS
COAL ASH.....	Coal Ash Site Listing
DRYCLEANERS.....	Illinois Licensed Drycleaners
Financial Assurance.....	Financial Assurance Information Listing
HWAR.....	Hazard Waste Annual Report
IMPDMNT.....	Surface Impoundment Inventory
NPDES.....	A Listing of Active Permits
PIMW.....	Potentially Infectious Medical Waste
TIER 2.....	Tier 2 Information Listing
UIC.....	Underground Injection Wells

EDR HIGH RISK HISTORICAL RECORDS

EDR Exclusive Records

EDR MGP.....	EDR Proprietary Manufactured Gas Plants
EDR Hist Cleaner.....	EDR Exclusive Historical Cleaners

EDR RECOVERED GOVERNMENT ARCHIVES

Exclusive Recovered Govt. Archives

RGA HWS.....	Recovered Government Archive State Hazardous Waste Facilities List
RGA LF.....	Recovered Government Archive Solid Waste Facilities List
RGA LUST.....	Recovered Government Archive Leaking Underground Storage Tank

SURROUNDING SITES: SEARCH RESULTS

Surrounding sites were identified in the following databases.

Elevations have been determined from the USGS Digital Elevation Model and should be evaluated on a relative (not an absolute) basis. Relative elevation information between sites of close proximity should be field verified. Sites with an elevation equal to or higher than the target property have been differentiated below from sites with an elevation lower than the target property. Page numbers and map identification numbers refer to the EDR Radius Map report where detailed data on individual sites can be reviewed.

Sites listed in ***bold italics*** are in multiple databases.

Unmappable (orphan) sites are not considered in the foregoing analysis.

STANDARD ENVIRONMENTAL RECORDS

Federal CERCLIS NFRAP site list

SEMS-ARCHIVE: SEMS-ARCHIVE (Superfund Enterprise Management System Archive) tracks sites that have no further interest under the Federal Superfund Program based on available information. The list was formerly known as the CERCLIS-NFRAP, renamed to SEMS ARCHIVE by the EPA in 2015. EPA may perform a minimal level of assessment work at a site while it is archived if site conditions change and/or new information becomes available. Archived sites have been removed and archived from the inventory of SEMS sites. Archived status

EXECUTIVE SUMMARY

indicates that, to the best of EPA's knowledge, assessment at a site has been completed and that EPA has determined no further steps will be taken to list the site on the National Priorities List (NPL), unless information indicates this decision was not appropriate or other considerations require a recommendation for listing at a later time. The decision does not necessarily mean that there is no hazard associated with a given site; it only means that, based upon available information, the location is not judged to be potential NPL site.

A review of the SEMS-ARCHIVE list, as provided by EDR, and dated 07/17/2018 has revealed that there is 1 SEMS-ARCHIVE site within approximately 0.5 miles of the target property.

<u>Equal/Higher Elevation</u>	<u>Address</u>	<u>Direction / Distance</u>	<u>Map ID</u>	<u>Page</u>
KENNETH AVE MERCURY Site ID: 0507971 EPA Id: ILR000073619	4923 N KENNETH	S 0 - 1/8 (0.080 mi.)	8	12

Federal RCRA CORRACTS facilities list

CORRACTS: CORRACTS is a list of handlers with RCRA Corrective Action Activity. This report shows which nationally-defined corrective action core events have occurred for every handler that has had corrective action activity.

A review of the CORRACTS list, as provided by EDR, and dated 03/01/2018 has revealed that there are 2 CORRACTS sites within approximately 1 mile of the target property.

<u>Equal/Higher Elevation</u>	<u>Address</u>	<u>Direction / Distance</u>	<u>Map ID</u>	<u>Page</u>
AMERDEC INC EPA ID:: ILD005167077	4425 W MONTROSE AVE	S 1/2 - 1 (0.766 mi.)	86	90
FEDERAL MOGUL CORPOR EPA ID:: ILD070686282	5740 NORTH TRIPP STR	NNE 1/2 - 1 (0.852 mi.)	87	93

Federal RCRA generators list

RCRA-SQG: RCRAInfo is EPA's comprehensive information system, providing access to data supporting the Resource Conservation and Recovery Act (RCRA) of 1976 and the Hazardous and Solid Waste Amendments (HSWA) of 1984. The database includes selective information on sites which generate, transport, store, treat and/or dispose of hazardous waste as defined by the Resource Conservation and Recovery Act (RCRA). Small quantity generators (SQGs) generate between 100 kg and 1,000 kg of hazardous waste per month.

A review of the RCRA-SQG list, as provided by EDR, and dated 03/01/2018 has revealed that there are 2 RCRA-SQG sites within approximately 0.25 miles of the target property.

<u>Equal/Higher Elevation</u>	<u>Address</u>	<u>Direction / Distance</u>	<u>Map ID</u>	<u>Page</u>
AVONDALE BODY SHOP EPA ID:: ILD089811590	4860 N ELSTON AVE	SW 1/8 - 1/4 (0.241 mi.)	G35	38
M & K SIGNS EPA ID:: ILD982630113	4900 N ELSTON AVE	SW 1/8 - 1/4 (0.243 mi.)	E41	44

EXECUTIVE SUMMARY

RCRA-CESQG: RCRAInfo is EPA's comprehensive information system, providing access to data supporting the Resource Conservation and Recovery Act (RCRA) of 1976 and the Hazardous and Solid Waste Amendments (HSWA) of 1984. The database includes selective information on sites which generate, transport, store, treat and/or dispose of hazardous waste as defined by the Resource Conservation and Recovery Act (RCRA). Conditionally exempt small quantity generators (CESQGs) generate less than 100 kg of hazardous waste, or less than 1 kg of acutely hazardous waste per month.

A review of the RCRA-CESQG list, as provided by EDR, and dated 03/01/2018 has revealed that there are 2 RCRA-CESQG sites within approximately 0.25 miles of the target property.

<u>Equal/Higher Elevation</u>	<u>Address</u>	<u>Direction / Distance</u>	<u>Map ID</u>	<u>Page</u>
INGLOT ELECTRONICS C EPA ID:: ILD984838771	4878 N ELSTON AVE	SW 1/8 - 1/4 (0.236 mi.)	G29	23
OK BODY SHOP EPA ID:: ILR000010942	4939 N ELSTON AVE	SW 1/8 - 1/4 (0.245 mi.)	E47	49

State and tribal leaking storage tank lists

LUST: The Leaking Underground Storage Tank Incident Reports contain an inventory of reported leaking underground storage tank incidents. The data come from the Illinois Environmental Protection Agency's LUST Incident Report.

A review of the LUST list, as provided by EDR, and dated 07/23/2018 has revealed that there are 18 LUST sites within approximately 0.5 miles of the target property.

<u>Equal/Higher Elevation</u>	<u>Address</u>	<u>Direction / Distance</u>	<u>Map ID</u>	<u>Page</u>
TSIU LUM NFA/NFR Letter: 1999-10-08 Incident Num: 991801 IL EPA Id: 316115133	4452-4456 WEST GUNNI	SSW 1/8 - 1/4 (0.184 mi.)	B11	15
PARAMOUNT AUTO, INC. NFA/NFR Letter: 2002-02-07 Incident Num: 20000081 IL EPA Id: 316115095	4939 NORTH ELSTON	SW 1/8 - 1/4 (0.245 mi.)	E49	55
SCHWARZ JOYCE GORANS NFA/NFR Letter: 1994-01-25 NFA/NFR Letter: 1994-01-24 Incident Num: 910368 Incident Num: 903325 IL EPA Id: 316025026	5060 N KIMBERLY AVE	W 1/8 - 1/4 (0.248 mi.)	F60	61
JOHN O. BUTLER CO. NFA/NFR Letter: 2011-12-21 Incident Num: 903221 IL EPA Id: 316115019	4635 WEST FOSTER AVE	WNW 1/4 - 1/2 (0.272 mi.)	L64	67
JD GRIGGS TRUCKING C NFA/NFR Letter: 2001-02-28 Incident Num: 992673 IL EPA Id: 316115137	4950 NORTH ELSTON	WSW 1/4 - 1/2 (0.277 mi.)	M66	68
CHICAGO SWITCHBOARD NFA/NFR Letter: 1994-01-20	4506 W LAWRENCE AVE	SSW 1/4 - 1/2 (0.290 mi.)	J69	70

EXECUTIVE SUMMARY

Incident Num: 930630 IL EPA Id: 316110007				
VAN KAMPEN DECORATIN Incident Num: 20041183 IL EPA Id: 316115163	4606 WEST LAWRENCE A	SW 1/4 - 1/2 (0.322 mi.)	N72	74
KRUMINS, KALVIS NFA/NFR Letter: 1994-09-15 Incident Num: 913219 IL EPA Id: 316145022	4625 WEST LAWRENCE A	SW 1/4 - 1/2 (0.359 mi.)	N76	77
4632 WEST LAWRENCE, NFA/NFR Letter: 2009-03-24 Incident Num: 20071436 IL EPA Id: 316115185	4632 WEST LAWRENCE A	SW 1/4 - 1/2 (0.365 mi.)	78	80
LAL, PARDEEP NFA/NFR Letter: 2014-08-28 Incident Num: 20081766 IL EPA Id: 316115194	5200 NORTH CICERO AV	WNW 1/4 - 1/2 (0.470 mi.)	P81	84
AMOCO OIL CO. NFA/NFR Letter: 2008-03-12 Incident Num: 20010293 IL EPA Id: 316115037	5210 NORTH CICERO AV	WNW 1/4 - 1/2 (0.477 mi.)	P82	85
Lower Elevation	Address	Direction / Distance	Map ID	Page
CHICAGO PARK DIST. Incident Num: 932412 IL EPA Id: 316115031	4222 WEST FOSTER AVE	NE 1/8 - 1/4 (0.246 mi.)	I53	57
SWEDISH COVENANT HOS NFA/NFR Letter: 1997-10-08 Incident Num: 970556 IL EPA Id: 316115116	4753 NORTH ELSTON AV	S 1/4 - 1/2 (0.277 mi.)	K65	67
CLARK OIL & REFINING NFA/NFR Letter: 1998-08-18 Incident Num: 931966 IL EPA Id: 316115042	4251 WEST LAWRENCE A	SSE 1/4 - 1/2 (0.307 mi.)	71	74
ELSTON KOSTNER SERVI NFA/NFR Letter: 2005-05-24 Incident Num: 981164 IL EPA Id: 316115123	4721 NORTH ELSON	S 1/4 - 1/2 (0.334 mi.)	O73	75
NORTH MAYFAIR DEVELO Incident Num: 960985 IL EPA Id: 316115105	4710 NORTH ELSTON AV	S 1/4 - 1/2 (0.336 mi.)	O74	75
ELSTON KOSTNER SERVI NFA/NFR Letter: 2005-05-24 Incident Num: 980660 IL EPA Id: 316115123	4721 NORTH ELSTON	S 1/4 - 1/2 (0.339 mi.)	O75	77
MICHIGAN AUTO NFA/NFR Letter: 2007-05-03 Incident Num: 20051591 IL EPA Id: 316115171	4059 WEST LAWRENCE A	SE 1/4 - 1/2 (0.494 mi.)	83	85

EXECUTIVE SUMMARY

State and tribal registered storage tank lists

UST: The Underground Storage Tank database contains registered USTs. USTs are regulated under Subtitle I of the Resource Conservation and Recovery Act (RCRA). The data come from the Illinois State Fire Marshal's STC Facility List.

A review of the UST list, as provided by EDR, and dated 07/23/2018 has revealed that there are 7 UST sites within approximately 0.25 miles of the target property.

<u>Equal/Higher Elevation</u>	<u>Address</u>	<u>Direction / Distance</u>	<u>Map ID</u>	<u>Page</u>
HSIU LUM Tank Status: Exempt from registration Status: EXEMPT Facility Id: 2039244	4452-56 W GUNNISON S	SSW 1/8 - 1/4 (0.184 mi.)	B10	14
NORTH MAYFAIR DEVELO Tank Status: Exempt from registration Status: EXEMPT Facility Id: 2036808	4821 ELSTON AVE	SSW 1/8 - 1/4 (0.228 mi.)	B23	20
VACANT WAREHOUSE Tank Status: Exempt from registration Status: EXEMPT Facility Id: 2042822	5070 N. KIMBERLY	W 1/8 - 1/4 (0.239 mi.)	F34	37
ARAVIS AUTO (PARAMOU) Tank Status: Exempt from registration Status: EXEMPT Facility Id: 2039539	4939 N ELSTON	SW 1/8 - 1/4 (0.245 mi.)	E48	54

<u>Lower Elevation</u>	<u>Address</u>	<u>Direction / Distance</u>	<u>Map ID</u>	<u>Page</u>
PONTARELLI BUILDERS Tank Status: Exempt from registration Status: EXEMPT Facility Id: 2036815	4810 N KENNETH ST	S 1/8 - 1/4 (0.221 mi.)	D18	18
CHICAGO PUBLIC LIBRA Tank Status: Exempt from registration Status: EXEMPT Facility Id: 2036779	4400 W LAWRENCE	S 1/8 - 1/4 (0.244 mi.)	H44	46
GOMPERS PARK Tank Status: Exempt from registration Status: EXEMPT Facility Id: 2030881	4222 W FOSTER	NE 1/8 - 1/4 (0.246 mi.)	I51	56

TANKS: This dataset contains Aboveground Storage Tank (AST) and Underground Storage Tank (UST) information from the Department of Public Health's (CDPH) Tank Asset Database. The Tank Asset Database contains tank information from CDPH AST and UST permit applications as well as UST records imported from the historic Department of Environment (DOE) database. This dataset also includes AST records from the historic DOE and pre-1992 UST records from the Building Department.

A review of the TANKS list, as provided by EDR, and dated 09/12/2018 has revealed that there are 37 TANKS sites within approximately 0.25 miles of the target property.

EXECUTIVE SUMMARY

<u>Equal/Higher Elevation</u>	<u>Address</u>	<u>Direction / Distance</u>	<u>Map ID</u>	<u>Page</u>
ELMER MAYER	4452 W GUNNISON ST	SSW 1/8 - 1/4 (0.184 mi.)	B9	14
ABANDONED LOT	4452 W GUNNISON ST	SSW 1/8 - 1/4 (0.184 mi.)	B12	15
PITTSBURY PLATE GLAS	4850 N KILBOURN AVE	SSW 1/8 - 1/4 (0.191 mi.)	13	16
GEO. E. WESNER TRUST	4437 W GUNNISON ST	S 1/8 - 1/4 (0.200 mi.)	B14	16
AMERICAN CONCRETE CO	5092 N KIMBERLY AVE	WNW 1/8 - 1/4 (0.217 mi.)	C15	16
AMERICAN CONCRETE CO	5092 N KIMBERLY AVE	WNW 1/8 - 1/4 (0.217 mi.)	C16	17
AMERICAN CONCRETE CO	5092 N KIMBERLY AVE	WNW 1/8 - 1/4 (0.217 mi.)	C17	17
VERNON KOHLER	4913 N ELSTON AVE	SW 1/8 - 1/4 (0.225 mi.)	E19	18
ED TALEY	4901 N KILPATRICK AV	SW 1/8 - 1/4 (0.225 mi.)	E20	19
ESSENCE INTERNATIONA	5080 N KIMBERLY AVE	W 1/8 - 1/4 (0.226 mi.)	F21	19
CLIFFORD SHULTZ	4917 N ELSTON AVE	SW 1/8 - 1/4 (0.227 mi.)	E22	20
NORTH MAYFAIR DEVELO	4821 N ELSTON AVE	SSW 1/8 - 1/4 (0.228 mi.)	B24	21
E.H. SARGENT COMPANY	4601 W FOSTER AVE	NW 1/8 - 1/4 (0.228 mi.)	25	21
COSMOPOLITAN NATIONA	5072 N KIMBERLY AVE	W 1/8 - 1/4 (0.235 mi.)	F26	22
BANICER CIFF CASUALT	4434 W LAWRENCE AVE	S 1/8 - 1/4 (0.236 mi.)	D27	22
BANICER CIFF CASUALT	4434 W LAWRENCE AVE	S 1/8 - 1/4 (0.236 mi.)	D28	22
C & O SIEGEL	4937 N ELSTON AVE	SW 1/8 - 1/4 (0.236 mi.)	E30	36
THORWALD GRSHAHL	4860 N ELSTON AVE	SSW 1/8 - 1/4 (0.239 mi.)	G31	36
TREMARCO CORPORATION	4872 N ELSTON AVE	SW 1/8 - 1/4 (0.239 mi.)	G32	37
VACANT WAREHOUSE	5070 N KIMBERLY AVE	W 1/8 - 1/4 (0.239 mi.)	F33	37
LUKKO SALES CORPORAT	4900 N ELSTON AVE	SW 1/8 - 1/4 (0.243 mi.)	E40	43
LUKKO SALES CORPORAT	4900 N ELSTON AVE	SW 1/8 - 1/4 (0.243 mi.)	E42	46
ARAVIS IN AUTO	4939 N ELSTON AVE	SW 1/8 - 1/4 (0.245 mi.)	E50	55
MICHELINE BEER DISTR	4846 N ELSTON AVE	SSW 1/8 - 1/4 (0.247 mi.)	J54	57
RENEE GARANSON	5060 N KIMBERLY AVE	W 1/8 - 1/4 (0.248 mi.)	F55	58
RENEE GARANSON	5060 N KIMBERLY AVE	W 1/8 - 1/4 (0.248 mi.)	F56	58
RENEE GARANSON	5060 N KIMBERLY AVE	W 1/8 - 1/4 (0.248 mi.)	F58	60
RENEE GARANSON	5060 N KIMBERLY AVE	W 1/8 - 1/4 (0.248 mi.)	F59	61
SIDNEY S OAK FLOOR	4438 W LAWRENCE AVE	S 1/8 - 1/4 (0.250 mi.)	D61	63
<u>Lower Elevation</u>	<u>Address</u>	<u>Direction / Distance</u>	<u>Map ID</u>	<u>Page</u>
MERLIN MUFFLER	4420 W LAWRENCE AVE	S 1/8 - 1/4 (0.241 mi.)	D36	42
MERLIN MUFFLER	4420 W LAWRENCE AVE	S 1/8 - 1/4 (0.241 mi.)	D37	42
MERLIN MUFFLER	4420 W LAWRENCE AVE	S 1/8 - 1/4 (0.241 mi.)	D38	42
MERLIN MUFFLER	4420 W LAWRENCE AVE	S 1/8 - 1/4 (0.241 mi.)	D39	43
CHARLES KLEIN	4346 W LAWRENCE AVE	SSE 1/8 - 1/4 (0.243 mi.)	H43	46
S. JURESS	4400 W LAWRENCE AVE	S 1/8 - 1/4 (0.244 mi.)	H45	48
CHCAGO PUBLIC LIBRAR	4400 W LAWRENCE AVE	S 1/8 - 1/4 (0.244 mi.)	H46	48
GOMPERS PARK	4222 W FOSTER AVE	NE 1/8 - 1/4 (0.246 mi.)	I52	56

State and tribal institutional control / engineering control registries

ENG CONTROLS: Sites with Engineering Controls.

A review of the ENG CONTROLS list, as provided by EDR, and dated 10/02/2018 has revealed that there are 4 ENG CONTROLS sites within approximately 0.5 miles of the target property.

<u>Equal/Higher Elevation</u>	<u>Address</u>	<u>Direction / Distance</u>	<u>Map ID</u>	<u>Page</u>
LICHTER REALTY Illinois Epa Id: 316616426	4916 NORTH ELSTON AV	SW 1/4 - 1/2 (0.254 mi.)	E62	64
BAY PRINTERS	4540 W LAWRENCE AVE	SSW 1/4 - 1/2 (0.291 mi.)	J70	72

EXECUTIVE SUMMARY

Illinois Epa Id: 316115099

<u>Lower Elevation</u>	<u>Address</u>	<u>Direction / Distance</u>	<u>Map ID</u>	<u>Page</u>
VENTURE STORES Illinois Epa Id: 316005673	5033 NORTH ELSTON AV	W 1/4 - 1/2 (0.360 mi.)	77	78
EXECUTIVE CLEANERS Illinois Epa Id: 316145006	5006 NORTH PULASKI R	E 1/4 - 1/2 (0.499 mi.)	Q85	88

INST CONTROL: Legal or administrative restrictions on land use and/or other activities (e.g., groundwater use restrictions) which effectively limit exposure to contamination may be employed as alternatives to removal or treatment of contamination.

A review of the INST CONTROL list, as provided by EDR, and dated 10/02/2018 has revealed that there are 8 INST CONTROL sites within approximately 0.5 miles of the target property.

<u>Equal/Higher Elevation</u>	<u>Address</u>	<u>Direction / Distance</u>	<u>Map ID</u>	<u>Page</u>
LICHTER REALTY Illinois EPA Id: 316616426	4916 NORTH ELSTON AV	SW 1/4 - 1/2 (0.254 mi.)	E62	64
BAY PRINTERS Illinois EPA Id: 316115099	4540 W LAWRENCE AVE	SSW 1/4 - 1/2 (0.291 mi.)	J70	72

<u>Lower Elevation</u>	<u>Address</u>	<u>Direction / Distance</u>	<u>Map ID</u>	<u>Page</u>
PAR COMPANY INC. OF Illinois EPA Id: 316115140	4401-4415 WEST LAWRE	S 1/4 - 1/2 (0.266 mi.)	K63	65
VENTURE STORES Illinois EPA Id: 316005673	5033 NORTH ELSTON AV	W 1/4 - 1/2 (0.360 mi.)	77	78
AMERICAN FAMILY PRID Illinois EPA Id: 316115004	4680 NORTH ELSTON AV	S 1/4 - 1/2 (0.397 mi.)	79	80
MICHIGAN AUTO Illinois EPA Id: 316115171	4059 WEST LAWRENCE A	SE 1/4 - 1/2 (0.494 mi.)	83	85
GRAND FOOD MART Illinois EPA Id: 316115216	5002 NORTH PULASKI R	E 1/4 - 1/2 (0.499 mi.)	Q84	87
EXECUTIVE CLEANERS Illinois EPA Id: 316145006	5006 NORTH PULASKI R	E 1/4 - 1/2 (0.499 mi.)	Q85	88

State and tribal voluntary cleanup sites

SRP: Illinois Environmental Protection Agency, Site Remediation Program Database

A review of the SRP list, as provided by EDR, and dated 10/02/2018 has revealed that there are 10 SRP sites within approximately 0.5 miles of the target property.

<u>Equal/Higher Elevation</u>	<u>Address</u>	<u>Direction / Distance</u>	<u>Map ID</u>	<u>Page</u>
LICHTER REALTY IL EPA Id: 316616426	4916 NORTH ELSTON AV	SW 1/4 - 1/2 (0.254 mi.)	E62	64
SUNSTAR AMERICAS INC	4635 & 4711 WEST FOS	WNW 1/4 - 1/2 (0.282 mi.)	L67	68

EXECUTIVE SUMMARY

IL EPA Id: 316115019				
VIENNA HOT DOGS IL EPA Id: 316115160	4966-4968 NORTH ELST	WSW 1/4 - 1/2 (0.286 mi.)	M68	69
BAY PRINTERS IL EPA Id: 316115099	4540 W LAWRENCE AVE	SSW 1/4 - 1/2 (0.291 mi.)	J70	72
Lower Elevation	Address	Direction / Distance	Map ID	Page
PAR COMPANY INC. OF IL EPA Id: 316115140	4401-4415 WEST LAWRE	S 1/4 - 1/2 (0.266 mi.)	K63	65
VENTURE STORES IL EPA Id: 316005673	5033 NORTH ELSTON AV	W 1/4 - 1/2 (0.360 mi.)	77	78
AMERICAN FAMILY PRID IL EPA Id: 316115004	4680 NORTH ELSTON AV	S 1/4 - 1/2 (0.397 mi.)	79	80
MICHIGAN AUTO IL EPA Id: 316115171	4059 WEST LAWRENCE A	SE 1/4 - 1/2 (0.494 mi.)	83	85
GRAND FOOD MART IL EPA Id: 316115216	5002 NORTH PULASKI R	E 1/4 - 1/2 (0.499 mi.)	Q84	87
EXECUTIVE CLEANERS IL EPA Id: 316145006	5006 NORTH PULASKI R	E 1/4 - 1/2 (0.499 mi.)	Q85	88

ADDITIONAL ENVIRONMENTAL RECORDS

Local Brownfield lists

US BROWNFIELDS: The EPA's listing of Brownfields properties from the Cleanups in My Community program, which provides information on Brownfields properties for which information is reported back to EPA, as well as areas served by Brownfields grant programs.

A review of the US BROWNFIELDS list, as provided by EDR, and dated 06/18/2018 has revealed that there is 1 US BROWNFIELDS site within approximately 0.5 miles of the target property.

Lower Elevation	Address	Direction / Distance	Map ID	Page
4759 N LAWRENCE ACRES property ID: 88261	4759 N LAWRENCE	SW 1/4 - 1/2 (0.460 mi.)	80	81

Other Ascertainable Records

RCRA NonGen / NLR: RCRAInfo is EPA's comprehensive information system, providing access to data supporting the Resource Conservation and Recovery Act (RCRA) of 1976 and the Hazardous and Solid Waste Amendments (HSWA) of 1984. The database includes selective information on sites which generate, transport, store, treat and/or dispose of hazardous waste as defined by the Resource Conservation and Recovery Act (RCRA). Non-Generators do not presently generate hazardous waste.

A review of the RCRA NonGen / NLR list, as provided by EDR, and dated 03/01/2018 has revealed that

EXECUTIVE SUMMARY

there are 3 RCRA NonGen / NLR sites within approximately 0.25 miles of the target property.

<u>Equal/Higher Elevation</u>	<u>Address</u>	<u>Direction / Distance</u>	<u>Map ID</u>	<u>Page</u>
KENNETH AVE MERCURY EPA ID:: ILR000073619	4923 N KENNETH	S 0 - 1/8 (0.080 mi.)	8	12
SCHWARZ JOYCE AND GO EPA ID:: ILD982604217	5060 N KIMBERLY	W 1/8 - 1/4 (0.248 mi.)	F57	58
SCHWARZ JOYCE GORANS EPA ID:: ILD984806349	5060 N KIMBERLY AVE	W 1/8 - 1/4 (0.248 mi.)	F60	61

EDR HIGH RISK HISTORICAL RECORDS

EDR Exclusive Records

EDR Hist Auto: EDR has searched selected national collections of business directories and has collected listings of potential gas station/filling station/service station sites that were available to EDR researchers. EDR's review was limited to those categories of sources that might, in EDR's opinion, include gas station/filling station/service station establishments. The categories reviewed included, but were not limited to gas, gas station, gasoline station, filling station, auto, automobile repair, auto service station, service station, etc. This database falls within a category of information EDR classifies as "High Risk Historical Records", or HRHR. EDR's HRHR effort presents unique and sometimes proprietary data about past sites and operations that typically create environmental concerns, but may not show up in current government records searches.

A review of the EDR Hist Auto list, as provided by EDR, has revealed that there are 2 EDR Hist Auto sites within approximately 0.125 miles of the target property.

<u>Equal/Higher Elevation</u>	<u>Address</u>	<u>Direction / Distance</u>	<u>Map ID</u>	<u>Page</u>
RAYBON LEE JR	4401 W CARMEN AVE	0 - 1/8 (0.000 mi.)	A6	11
<u>Lower Elevation</u>	<u>Address</u>	<u>Direction / Distance</u>	<u>Map ID</u>	<u>Page</u>
4 LOW GAS MART INC	5053 N LOWELL AVE	ENE 0 - 1/8 (0.078 mi.)	7	11

EXECUTIVE SUMMARY

There were no unmapped sites in this report.

OVERVIEW MAP - 05459669.2R

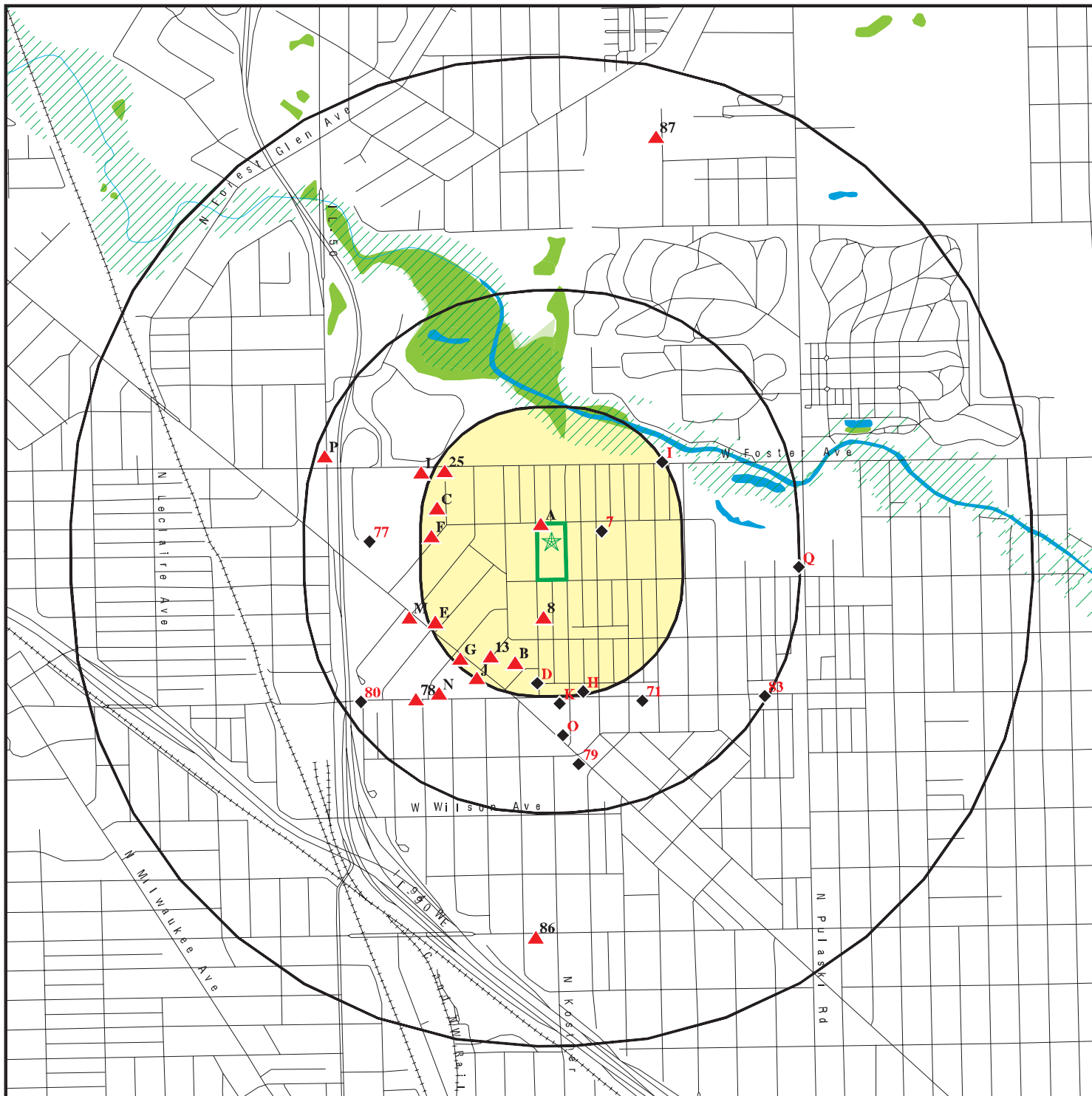

- Target Property
- Sites at elevations higher than or equal to the target property
- Sites at elevations lower than the target property
- Manufactured Gas Plants
- National Priority List Sites
- Dept. Defense Sites
- Indian Reservations BIA
- 100-year flood zone
- 500-year flood zone
- National Wetland Inventory
- State Wetlands

This report includes Interactive Map Layers to display and/or hide map information. The legend includes only those icons for the default map view.

SITE NAME: Palmer Elementary School
 ADDRESS: 5051 North Kenneth Avenue
 CHICAGO IL 60632
 LAT/LONG: 41.97296 / 87.738661

CLIENT: AECOM
 CONTACT: Eric Thomas
 INQUIRY #: 05459669.2r
 DATE: October 22, 2018 8:47 am

DETAIL MAP - 05459669.2R



- Target Property
- Sites at elevations higher than or equal to the target property
- Sites at elevations lower than the target property
- Manufactured Gas Plants
- Sensitive Receptors
- National Priority List Sites
- Dept. Defense Sites

- Indian Reservations BIA
- 100-year flood zone
- 500-year flood zone
- National Wetland Inventory
- State Wetlands

This report includes Interactive Map Layers to display and/or hide map information. The legend includes only those icons for the default map view.

SITE NAME: Palmer Elementary School
 ADDRESS: 5051 North Kenneth Avenue
 CHICAGO IL 60632
 LAT/LONG: 41.97296 / 87.738661

CLIENT: AECOM
 CONTACT: Eric Thomas
 INQUIRY #: 05459669.2r
 DATE: October 22, 2018 8:47 am

MAP FINDINGS SUMMARY

Database	Search Distance (Miles)	Target Property	< 1/8	1/8 - 1/4	1/4 - 1/2	1/2 - 1	> 1	Total Plotted
STANDARD ENVIRONMENTAL RECORDS								
<i>Federal NPL site list</i>								
NPL	1.000		0	0	0	0	NR	0
Proposed NPL	1.000		0	0	0	0	NR	0
NPL LIENS	TP		NR	NR	NR	NR	NR	0
<i>Federal Delisted NPL site list</i>								
Delisted NPL	1.000		0	0	0	0	NR	0
<i>Federal CERCLIS list</i>								
FEDERAL FACILITY	0.500		0	0	0	NR	NR	0
SEMS	0.500		0	0	0	NR	NR	0
<i>Federal CERCLIS NFRAP site list</i>								
SEMS-ARCHIVE	0.500		1	0	0	NR	NR	1
<i>Federal RCRA CORRACTS facilities list</i>								
CORRACTS	1.000		0	0	0	2	NR	2
<i>Federal RCRA non-CORRACTS TSD facilities list</i>								
RCRA-TSDF	0.500		0	0	0	NR	NR	0
<i>Federal RCRA generators list</i>								
RCRA-LQG	0.250		0	0	NR	NR	NR	0
RCRA-SQG	0.250	1	0	2	NR	NR	NR	3
RCRA-CESQG	0.250		0	2	NR	NR	NR	2
<i>Federal institutional controls / engineering controls registries</i>								
LUCIS	0.500		0	0	0	NR	NR	0
US ENG CONTROLS	0.500		0	0	0	NR	NR	0
US INST CONTROL	0.500		0	0	0	NR	NR	0
<i>Federal ERNS list</i>								
ERNS	TP		NR	NR	NR	NR	NR	0
<i>State- and tribal - equivalent CERCLIS</i>								
SSU	1.000		0	0	0	0	NR	0
<i>State and tribal landfill and/or solid waste disposal site lists</i>								
CCDD	0.500		0	0	0	NR	NR	0
SWF/LF	0.500		0	0	0	NR	NR	0
LF SPECIAL WASTE	0.500		0	0	0	NR	NR	0
IL NIPC	0.500		0	0	0	NR	NR	0
<i>State and tribal leaking storage tank lists</i>								
LUST	0.500		0	4	14	NR	NR	18

MAP FINDINGS SUMMARY

Database	Search Distance (Miles)	Target Property	< 1/8	1/8 - 1/4	1/4 - 1/2	1/2 - 1	> 1	Total Plotted
INDIAN LUST	0.500		0	0	0	NR	NR	0
LUST TRUST	0.500		0	0	0	NR	NR	0
State and tribal registered storage tank lists								
FEMA UST	0.250		0	0	NR	NR	NR	0
UST	0.250		0	7	NR	NR	NR	7
AST	0.250		0	0	NR	NR	NR	0
INDIAN UST	0.250		0	0	NR	NR	NR	0
TANKS	0.250	1	0	37	NR	NR	NR	38
State and tribal institutional control / engineering control registries								
ENG CONTROLS	0.500		0	0	4	NR	NR	4
INST CONTROL	0.500		0	0	8	NR	NR	8
State and tribal voluntary cleanup sites								
SRP	0.500		0	0	10	NR	NR	10
INDIAN VCP	0.500		0	0	0	NR	NR	0
State and tribal Brownfields sites								
BROWNFIELDS	0.500		0	0	0	NR	NR	0
ADDITIONAL ENVIRONMENTAL RECORDS								
Local Brownfield lists								
US BROWNFIELDS	0.500		0	0	1	NR	NR	1
Local Lists of Landfill / Solid Waste Disposal Sites								
INDIAN ODI	0.500		0	0	0	NR	NR	0
DEBRIS REGION 9	0.500		0	0	0	NR	NR	0
ODI	0.500		0	0	0	NR	NR	0
IHS OPEN DUMPS	0.500		0	0	0	NR	NR	0
Local Lists of Hazardous waste / Contaminated Sites								
US HIST CDL	TP		NR	NR	NR	NR	NR	0
CDL	TP		NR	NR	NR	NR	NR	0
US CDL	TP		NR	NR	NR	NR	NR	0
Local Land Records								
LIENS 2	TP		NR	NR	NR	NR	NR	0
Records of Emergency Release Reports								
HMIRS	TP		NR	NR	NR	NR	NR	0
SPILLS	TP		NR	NR	NR	NR	NR	0
SPILLS 90	TP		NR	NR	NR	NR	NR	0
Other Ascertainable Records								
RCRA NonGen / NLR	0.250		1	2	NR	NR	NR	3

MAP FINDINGS SUMMARY

Database	Search Distance (Miles)	Target Property	< 1/8	1/8 - 1/4	1/4 - 1/2	1/2 - 1	> 1	Total Plotted
FUDS	1.000		0	0	0	0	NR	0
DOD	1.000		0	0	0	0	NR	0
SCRD DRYCLEANERS	0.500		0	0	0	NR	NR	0
US FIN ASSUR	TP		NR	NR	NR	NR	NR	0
EPA WATCH LIST	TP		NR	NR	NR	NR	NR	0
2020 COR ACTION	0.250		0	0	NR	NR	NR	0
TSCA	TP		NR	NR	NR	NR	NR	0
TRIS	TP		NR	NR	NR	NR	NR	0
SSTS	TP		NR	NR	NR	NR	NR	0
ROD	1.000		0	0	0	0	NR	0
RMP	TP		NR	NR	NR	NR	NR	0
RAATS	TP		NR	NR	NR	NR	NR	0
PRP	TP		NR	NR	NR	NR	NR	0
PADS	TP		NR	NR	NR	NR	NR	0
ICIS	TP		NR	NR	NR	NR	NR	0
FTTS	TP		NR	NR	NR	NR	NR	0
MLTS	TP		NR	NR	NR	NR	NR	0
COAL ASH DOE	TP		NR	NR	NR	NR	NR	0
COAL ASH EPA	0.500		0	0	0	NR	NR	0
PCB TRANSFORMER	TP		NR	NR	NR	NR	NR	0
RADINFO	TP		NR	NR	NR	NR	NR	0
HIST FTTS	TP		NR	NR	NR	NR	NR	0
DOT OPS	TP		NR	NR	NR	NR	NR	0
CONSENT	1.000		0	0	0	0	NR	0
INDIAN RESERV	1.000		0	0	0	0	NR	0
FUSRAP	1.000		0	0	0	0	NR	0
UMTRA	0.500		0	0	0	NR	NR	0
LEAD SMELTERS	TP		NR	NR	NR	NR	NR	0
US AIRS	TP		NR	NR	NR	NR	NR	0
US MINES	0.250		0	0	NR	NR	NR	0
ABANDONED MINES	0.250		0	0	NR	NR	NR	0
FINDS	TP	1	NR	NR	NR	NR	NR	1
ECHO	TP	1	NR	NR	NR	NR	NR	1
DOCKET HWC	TP		NR	NR	NR	NR	NR	0
UXO	1.000		0	0	0	0	NR	0
FUELS PROGRAM	0.250		0	0	NR	NR	NR	0
AIRS	TP	1	NR	NR	NR	NR	NR	1
ASBESTOS	TP		NR	NR	NR	NR	NR	0
BOL	TP	1	NR	NR	NR	NR	NR	1
CHICAGO ENV	TP	1	NR	NR	NR	NR	NR	1
COAL ASH	0.500		0	0	0	NR	NR	0
DRYCLEANERS	0.250		0	0	NR	NR	NR	0
Financial Assurance	TP		NR	NR	NR	NR	NR	0
HWAR	TP		NR	NR	NR	NR	NR	0
IMPDMNT	0.500		0	0	0	NR	NR	0
NPDES	TP		NR	NR	NR	NR	NR	0
PIMW	0.250		0	0	NR	NR	NR	0
TIER 2	TP		NR	NR	NR	NR	NR	0
UIC	TP		NR	NR	NR	NR	NR	0

EDR HIGH RISK HISTORICAL RECORDS

EDR Exclusive Records

EDR MGP	1.000		0	0	0	0	NR	0
---------	-------	--	---	---	---	---	----	---

MAP FINDINGS SUMMARY

Database	Search Distance (Miles)	Target Property	< 1/8	1/8 - 1/4	1/4 - 1/2	1/2 - 1	> 1	Total Plotted
EDR Hist Auto	0.125		2	NR	NR	NR	NR	2
EDR Hist Cleaner	0.125		0	NR	NR	NR	NR	0
<u>EDR RECOVERED GOVERNMENT ARCHIVES</u>								
<i>Exclusive Recovered Govt. Archives</i>								
RGA HWS	TP		NR	NR	NR	NR	NR	0
RGA LF	TP		NR	NR	NR	NR	NR	0
RGA LUST	TP		NR	NR	NR	NR	NR	0
- Totals --		7	4	54	37	2	0	104

NOTES:

TP = Target Property

NR = Not Requested at this Search Distance

Sites may be listed in more than one database

MAP FINDINGS

Map ID
Direction
Distance
Elevation

Site

Database(s)

EDR ID Number
EPA ID Number

A1 PALMER ELEMENTARY SCHOOL-CHI. BD. OF EDU
Target 5051 NORTH KENNETH
Property CHICAGO, IL 60630

FINDS 1016054951
ECHO N/A

Site 1 of 6 in cluster A

Actual:
608 ft.

FINDS:

Registry ID: 110001851390

Environmental Interest/Information System

AFS (Aerometric Information Retrieval System (AIRS) Facility Subsystem) replaces the former Compliance Data System (CDS), the National Emission Data System (NEDS), and the Storage and Retrieval of Aerometric Data (SAROAD). AIRS is the national repository for information concerning airborne pollution in the United States. AFS is used to track emissions and compliance data from industrial plants. AFS data are utilized by states to prepare State Implementation Plans to comply with regulatory programs and by EPA as an input for the estimation of total national emissions. AFS is undergoing a major redesign to support facility operating permits required under Title V of the Clean Air Act.

ACES (Illinois - Agency Compliance And Enforcement System) is the Illinois EPA Project to facilitate the permitting operations

RCRAInfo is a national information system that supports the Resource Conservation and Recovery Act (RCRA) program through the tracking of events and activities related to facilities that generate, transport, and treat, store, or dispose of hazardous waste. RCRAInfo allows RCRA program staff to track the notification, permit, compliance, and corrective action activities required under RCRA.

AIR MINOR

[Click this hyperlink](#) while viewing on your computer to access additional FINDS: detail in the EDR Site Report.

ECHO:

Envid: 1016054951
Registry ID: 110001851390
DFR URL: <http://echo.epa.gov/detailed-facility-report?fid=110001851390>

A2 PALMER JOHN M SCHOOL
Target 5051 N KENNETH AVE
Property CHICAGO, IL 60630

RCRA-SQG 1001227902
ILR000053462

Site 2 of 6 in cluster A

Actual:
608 ft.

RCRA-SQG:

Date form received by agency: 07/14/1998
Facility name: PALMER JOHN M SCHOOL
Facility address: 5051 N KENNETH AVE
CHICAGO, IL 60630
EPA ID: ILR000053462
Mailing address: 8501 W 191ST ST #10
MOKENA, IL 60448
Contact: THOMAS CONNELLY

Map ID
Direction
Distance
Elevation

MAP FINDINGS

Site

Database(s)

EDR ID Number
EPA ID Number

PALMER JOHN M SCHOOL (Continued)

1001227902

Contact address: 8501 W 191ST ST #10
MOKENA, IL 60448
Contact country: US
Contact telephone: 708-923-0202
Contact email: Not reported
EPA Region: 05
Classification: Small Small Quantity Generator
Description: Handler: generates more than 100 and less than 1000 kg of hazardous waste during any calendar month and accumulates less than 6000 kg of hazardous waste at any time; or generates 100 kg or less of hazardous waste during any calendar month, and accumulates more than 1000 kg of hazardous waste at any time

Owner/Operator Summary:

Owner/operator name: CHICAGO PUBLIC SCHOOLS
Owner/operator address: 1819 W PERSHING RD 6WW
CHICAGO, IL 60609
Owner/operator country: Not reported
Owner/operator telephone: 773-535-7038
Owner/operator email: Not reported
Owner/operator fax: Not reported
Owner/operator extension: Not reported
Legal status: District
Owner/Operator Type: Owner
Owner/Op start date: Not reported
Owner/Op end date: Not reported

Handler Activities Summary:

U.S. importer of hazardous waste: No
Mixed waste (haz. and radioactive): No
Recycler of hazardous waste: No
Transporter of hazardous waste: No
Treater, storer or disposer of HW: No
Underground injection activity: No
On-site burner exemption: No
Furnace exemption: No
Used oil fuel burner: No
Used oil processor: No
User oil refiner: No
Used oil fuel marketer to burner: No
Used oil Specification marketer: No
Used oil transfer facility: No
Used oil transporter: No

. Waste code: D006
. Waste name: CADMIUM

. Waste code: D008
. Waste name: LEAD

. Waste code: D009
. Waste name: MERCURY

Violation Status: No violations found

MAP FINDINGS

Map ID
 Direction
 Distance
 Elevation

Site

Database(s)

EDR ID Number
 EPA ID Number

A3 PALMER ELEMENTARY SCHOOL
Target 5051 N KENNETH
Property CHICAGO, IL 60630

AIRS S107744960
BOL N/A

Site 3 of 6 in cluster A

Actual:
608 ft.

AIRS:
 2nd Address: CHICAGO BOARD OF EDUCATION
 Facility ID: 3630
 Year: Not reported
 Contact Name: Not reported
 Contact Title: Not reported
 Contact Telephone: Not reported
 Contact Fax: Not reported
 Contact Ext: Not reported
 Contact Email: Not reported
 ID Number: 031600ERZ
 Cease Operation Date: 8/27/1998
 SIC Code: 8211
 NAICS: Not reported
 Type Code: LOC
 Permit: Not reported
 Type: Not reported
 Status: Not reported
 Status Date: Not reported
 Expiration Date: Not reported
 Latitude: Not reported
 Longitude: Not reported

BOL:
 Site Id: 170000052779
 Inv Num: 0316115115
 Interest Name: John M Palmer School
 Interest Type: BOL
 Media Code: LAND

A4
Target 5051 N KENNETH AVE
Property CHICAGO, IL

CHICAGO ENV S117507235
N/A

Site 4 of 6 in cluster A

Actual:
608 ft.

CHICAGO ENV:
 Map Location: 5051 N KENNETH AVE CHICAGO, IL (41.972934, -87.739316)
 Complaints: Not reported
 Neshaps and Demolition Notices: Y
 Enforcement: Not reported
 Inspections: Y
 Permits: Y
 Tanks: Y
 Holds and Lust Nfr: Not reported
 Latitude: 41.972934
 Longitude: -87.739316

MAP FINDINGS

Map ID
Direction
Distance
Elevation

Site

Database(s)

EDR ID Number
EPA ID Number

A5 **CHICAGO PALMER PUBLIC SCHOOL**
Target **5051 N KENNETH AVE**
Property **CHICAGO, IL**

TANKS **S121855828**
 N/A

Site 5 of 6 in cluster A

Actual:
608 ft.

CHICAGO TANKS:
 Facility ID: 5051NKENNET
 Tank Type: ABOVEGROUND STORAGE TANK
 Owner: CHICAGO PUBLIC SCHOOL
 Tank ID: Not reported
 Tank Material: Not reported
 Tank Construction: DOUBLE WALL STEEL
 Substance: DIESEL
 Tank Capacity: 1-132
 Install Date: Not reported
 Removal Date: Not reported
 Last Used Date: Not reported
 Comments: DATE OF REPORT: 12/29/2006 3/6/2007:INSTALLATION PERMIT# A00775:INSTALLED 1-132 GALLON DLS D/W STEEL TANK OUTSIDE THE SCHOOL'S BOILER ROOM AND IS ELECTRICAL GROUNDED TO THE GENERATOR. THE TANK VENTS TO OUT- SIDE AIR.
 Data Source: HISTORIC DEPT.OF ENVIRONMENT
 Latitude: 41.972934
 Longitude: -87.739316

A6 **RAYBON LEE JR**
< 1/8 **4401 W CARMEN AVE**
1 ft. **CHICAGO, IL 60630**

EDR Hist Auto **1022186032**
 N/A

Site 6 of 6 in cluster A

Relative:
Higher

EDR Hist Auto

Actual:
609 ft.

Year:	Name:	Type:
2004	RAYBON LEE JR	Gasoline Service Stations, NEC
2005	RAYBON LEE JR	Gasoline Service Stations, NEC
2006	RAYBON LEE JR	Gasoline Service Stations, NEC
2007	RAYBON LEE JR	Gasoline Service Stations, NEC

7 **4 LOW GAS MART INC**
ENE **5053 N LOWELL AVE**
< 1/8 **CHICAGO, IL 60630**
0.078 mi.
413 ft.

EDR Hist Auto **1020470659**
 N/A

EDR Hist Auto

Relative:
Lower

Actual:
607 ft.

Year:	Name:	Type:
1998	4 LOW GAS MART INC	Gasoline Service Stations
1999	4 LOW GAS MART INC	Gasoline Service Stations

Map ID
Direction
Distance
Elevation

MAP FINDINGS

Site

Database(s)

EDR ID Number
EPA ID Number

8
South
< 1/8
0.080 mi.
423 ft.

KENNETH AVE MERCURY SPILL
4923 N KENNETH
CHICAGO, IL 60631

SEMS-ARCHIVE 1001814505
RCRA NonGen / NLR ILR000073619

Relative:
Higher
Actual:
608 ft.

SEMS Archive:
Site ID: 507971
EPA ID: ILR000073619
Cong District: 5
FIPS Code: 17031
FF: N
NPL: Not on the NPL
Non NPL Status: Removal Only Site (No Site Assessment Work Needed)

SEMS Archive Detail:

Region: 5
Site ID: 507971
EPA ID: ILR000073619
Site Name: KENNETH AVENUE MERCURY SPILL
NPL: N
FF: N
OU: 0
Action Code: VS
Action Name: ARCH SITE
SEQ: 1
Start Date: Not reported
Finish Date: 2004-09-23 00:00:00
Qual: Not reported
Current Action Lead: EPA Perf In-Hse

Region: 5
Site ID: 507971
EPA ID: ILR000073619
Site Name: KENNETH AVENUE MERCURY SPILL
NPL: N
FF: N
OU: 0
Action Code: AR
Action Name: ADMIN REC
SEQ: 1
Start Date: 2000-09-05 00:00:00
Finish Date: 2004-09-29 00:00:00
Qual: Not reported
Current Action Lead: EPA Perf

Region: 5
Site ID: 507971
EPA ID: ILR000073619
Site Name: KENNETH AVENUE MERCURY SPILL
NPL: N
FF: N
OU: 0
Action Code: RV
Action Name: RMVL
SEQ: 1
Start Date: 1999-12-08 00:00:00
Finish Date: 2000-03-10 00:00:00
Qual: C
Current Action Lead: EPA Perf

Map ID
Direction
Distance
Elevation

MAP FINDINGS

Site

Database(s)

EDR ID Number
EPA ID Number

KENNETH AVE MERCURY SPILL (Continued)

1001814505

RCRA NonGen / NLR:

Date form received by agency: 12/20/1999
Facility name: KENNETH AVE MERCURY SPILL
Facility address: 4923 N KENNETH
CHICAGO, IL 60631
EPA ID: ILR000073619
Contact: STAVROS EMMANOUIL
Contact address: 77 W JACKSON BLVD
CHICAGO, IL 60604
Contact country: US
Contact telephone: 312-886-1768
Contact email: Not reported
EPA Region: 05
Classification: Non-Generator
Description: Handler: Non-Generators do not presently generate hazardous waste

Owner/Operator Summary:

Owner/operator name: LATHAM MR & MRS
Owner/operator address: 4923 N KENNETH AVE
CHICAGO, IL 60630
Owner/operator country: Not reported
Owner/operator telephone: 312-806-0019
Owner/operator email: Not reported
Owner/operator fax: Not reported
Owner/operator extension: Not reported
Legal status: Private
Owner/Operator Type: Owner
Owner/Op start date: Not reported
Owner/Op end date: Not reported

Handler Activities Summary:

U.S. importer of hazardous waste: No
Mixed waste (haz. and radioactive): No
Recycler of hazardous waste: No
Transporter of hazardous waste: No
Treater, storer or disposer of HW: No
Underground injection activity: No
On-site burner exemption: No
Furnace exemption: No
Used oil fuel burner: No
Used oil processor: No
User oil refiner: No
Used oil fuel marketer to burner: No
Used oil Specification marketer: No
Used oil transfer facility: No
Used oil transporter: No

. Waste code: D000
. Waste name: Not Defined

. Waste code: D009
. Waste name: MERCURY

Violation Status: No violations found

Map ID
 Direction
 Distance
 Elevation

MAP FINDINGS

Site

Database(s)

EDR ID Number
 EPA ID Number

B9
SSW
1/8-1/4
0.184 mi.
970 ft.

ELMER MAYER
4452 W GUNNISON ST
CHICAGO, IL

TANKS **S121853680**
N/A

Site 1 of 7 in cluster B

Relative:
Higher
Actual:
608 ft.

CHICAGO TANKS:
 Facility ID: 4452GUN1957-06-28
 Tank Type: UNDERGROUND STORAGE TANK
 Owner: Not reported
 Tank ID: Not reported
 Tank Material: Not reported
 Tank Construction: Not reported
 Substance: Not reported
 Tank Capacity: Not reported
 Install Date: 06/28/1957
 Removal Date: Not reported
 Last Used Date: Not reported
 Comments: WORK BY: OWNER; INSTALL 1-1K FINAL 11/26/58
 Data Source: HISTORIC DEPT. OF BUILDINGS
 Latitude: 41.968971
 Longitude: -87.739897

B10
SSW
1/8-1/4
0.184 mi.
970 ft.

HSIU LUM
4452-56 W GUNNISON ST
CHICAGO, IL 60630

UST **U003715100**
N/A

Site 2 of 7 in cluster B

Relative:
Higher
Actual:
608 ft.

UST:
 Facility ID: 2039244
 Facility Status: EXEMPT
Facility Type: NONE
 Owner Id: U0022572
 Owner Name: Lum Tsiu
 Owner Address: 5527 N Long
 Owner City,St,Zip: Chicago, IL 60630

 Tank Number: 1
Tank Status: Exempt from registration
 Tank Capacity: 2000
 Tank Substance: Heating Oil
 Last Used Date: 12/31/1973
 OSFM First Notify Date: Not reported
 Red Tag Issue Date: Not reported
 Install Date: Not reported
Green Tag Decal: Not reported
Green Tag Issue Date: Not reported
Green Tag Expire Date: Not reported
 Fee Due: Not reported
 Motor Fuel Permit Inspection Date: Not reported
 Motor Fuel Permit Expiration Date: Not reported
 MOTOR FUEL TYPE: Not reported
 Pending Nov: N
 IEMA: Not reported
 Equipment Type: Not reported
 Equipment: Not reported
 Last Passing Date: Not reported
 Test Expire Date: Not reported
 Removed Date: 8/2/1999

Map ID
 Direction
 Distance
 Elevation

MAP FINDINGS

Site

Database(s)

EDR ID Number
 EPA ID Number

HSIU LUM (Continued)

U003715100

Abandoned Date: Not reported

B11
SSW
1/8-1/4
0.184 mi.
970 ft.

TSIU LUM
4452-4456 WEST GUNNISON
CHICAGO, IL 60630

LUST S104529908
N/A

Site 3 of 7 in cluster B

Relative:
Higher
Actual:
608 ft.

LUST:
 Incident Num: 991801
 IL EPA Id: 316115133
 Product: Not reported
 IEMA Date: 1999-07-29
 Project Manager: Lowder
 Project Manager Phone: (217) 785-5734
 Email: Mike.Lowder@illinois.gov
 PRP Name: Tsiu Lum
 PRP Contact: Not reported
 PRP Address: P.O. Box 166073
 PRP City,St,Zip: Chicago, IL 60616
 PRP Phone: 3123260516
 Site Classification: Not reported
 Section 57.5(g) Letter: 732
 Date Section 57.5(g) Letter: Not reported
 Non LUST Determination Letter: Not reported
 20 Report Received: 1999-09-23
 45 Report Received: 1999-10-12
NFA/NFR Letter: 1999-10-08
 NFR Date Recorded: 1999-12-02

B12
SSW
1/8-1/4
0.184 mi.
970 ft.

ABANDONED LOT
4452 W GUNNISON ST
CHICAGO, IL

TANKS S121840900
N/A

Site 4 of 7 in cluster B

Relative:
Higher
Actual:
608 ft.

CHICAGO TANKS:
 Facility ID: 2039244
 Tank Type: UNDERGROUND STORAGE TANK
 Owner: See Environmental Permit Dataset
 Tank ID: 1
 Tank Material: Not reported
 Tank Construction: Not reported
 Substance: Not reported
 Tank Capacity: 1000
 Install Date: Not reported
 Removal Date: Not reported
 Last Used Date: Not reported
 Comments: Not reported
 Data Source: DEPT. OF PUBLIC HEALTH
 Latitude: 41.968971
 Longitude: -87.739897

MAP FINDINGS

Map ID			EDR ID Number
Direction			EPA ID Number
Distance			
Elevation	Site	Database(s)	

13 SSW 1/8-1/4 0.191 mi. 1011 ft.	PITTSBURY PLATE GLASS 4850 N KILBOURN AVE CHICAGO, IL	TANKS	S121855114 N/A
--	--	--------------	---------------------------------

Relative: Higher Actual: 609 ft.	CHICAGO TANKS: Facility ID: 4850NK1957-07-29 Tank Type: UNDERGROUND STORAGE TANK Owner: Not reported Tank ID: Not reported Tank Material: Not reported Tank Construction: Not reported Substance: Not reported Tank Capacity: Not reported Install Date: 07/29/1957 Removal Date: Not reported Last Used Date: Not reported Comments: WORK BY: J. ENIL ANDERSON; INSTALL 1-10K F.O. Data Source: HISTORIC DEPT. OF BUILDINGS Latitude: 41.969382 Longitude: -87.741153		
---	--	--	--

B14 South 1/8-1/4 0.200 mi. 1057 ft.	GEO. E. WESNER TRUSTIE 4437 W GUNNISON ST CHICAGO, IL Site 5 of 7 in cluster B	TANKS	S121853572 N/A
---	---	--------------	---------------------------------

Relative: Higher Actual: 608 ft.	CHICAGO TANKS: Facility ID: 4437GUN1962-04-11 Tank Type: UNDERGROUND STORAGE TANK Owner: Not reported Tank ID: Not reported Tank Material: Not reported Tank Construction: Not reported Substance: Not reported Tank Capacity: Not reported Install Date: 04/11/1962 Removal Date: Not reported Last Used Date: Not reported Comments: WORK BY: HOOD STEEL TANK; INSTALL 1-5K FINAL 11/5/62 Data Source: HISTORIC DEPT. OF BUILDINGS Latitude: 41.969049 Longitude: -87.739639		
---	--	--	--

C15 WNW 1/8-1/4 0.217 mi. 1144 ft.	AMERICAN CONCRETE CORPORATION 5092 N KIMBERLY AVE CHICAGO, IL Site 1 of 3 in cluster C	TANKS	S121855902 N/A
---	---	--------------	---------------------------------

Relative: Higher Actual: 614 ft.	CHICAGO TANKS: Facility ID: 5092KIM1952-01-08 Tank Type: UNDERGROUND STORAGE TANK Owner: Not reported Tank ID: Not reported Tank Material: Not reported		
---	---	--	--

Map ID
Direction
Distance
Elevation

MAP FINDINGS

Site

Database(s)

EDR ID Number
EPA ID Number

AMERICAN CONCRETE CORPORATION (Continued)

S121855902

Tank Construction: Not reported
Substance: Not reported
Tank Capacity: Not reported
Install Date: 01/08/1952
Removal Date: Not reported
Last Used Date: Not reported
Comments: WORK BY: NOT LET; INSTALL 1-2K F.O.
Data Source: HISTORIC DEPT. OF BUILDINGS
Latitude: 41.973473
Longitude: -87.743099

**C16
WNW
1/8-1/4
0.217 mi.
1144 ft.**

**AMERICAN CONCRETE CORPORATION
5092 N KIMBERLY AVE
CHICAGO, IL**

**TANKS S121855901
N/A**

Site 2 of 3 in cluster C

**Relative:
Higher
Actual:
614 ft.**

CHICAGO TANKS:
Facility ID: 5092KIM1947-09-24
Tank Type: UNDERGROUND STORAGE TANK
Owner: Not reported
Tank ID: Not reported
Tank Material: Not reported
Tank Construction: Not reported
Substance: Not reported
Tank Capacity: Not reported
Install Date: 09/24/1947
Removal Date: Not reported
Last Used Date: Not reported
Comments: WORK BY: KENNY TANK; INSTALL 1-8K F.O.
Data Source: HISTORIC DEPT. OF BUILDINGS
Latitude: 41.973473
Longitude: -87.743099

**C17
WNW
1/8-1/4
0.217 mi.
1144 ft.**

**AMERICAN CONCRETE CORPORATION
5092 N KIMBERLY AVE
CHICAGO, IL**

**TANKS S121855903
N/A**

Site 3 of 3 in cluster C

**Relative:
Higher
Actual:
614 ft.**

CHICAGO TANKS:
Facility ID: 5092KIM1962-11-07
Tank Type: UNDERGROUND STORAGE TANK
Owner: Not reported
Tank ID: Not reported
Tank Material: Not reported
Tank Construction: Not reported
Substance: Not reported
Tank Capacity: Not reported
Install Date: 11/07/1962
Removal Date: Not reported
Last Used Date: Not reported
Comments: WORK BY: H.M. BOLES; INSTALL 1-12K F.O.
Data Source: HISTORIC DEPT. OF BUILDINGS
Latitude: 41.973473
Longitude: -87.743099

MAP FINDINGS

Map ID
 Direction
 Distance
 Elevation

Site

Database(s)

EDR ID Number
 EPA ID Number

D18 **PONTARELLI BUILDERS INC**
South **4810 N KENNETH ST**
1/8-1/4 **CHICAGO, IL 60630**
0.221 mi.
1168 ft. **Site 1 of 8 in cluster D**

UST **U003667978**
 N/A

Relative:
Lower
Actual:
607 ft.

UST:
 Facility ID: 2036815
 Facility Status: EXEMPT
Facility Type: NONE
 Owner Id: U0026916
 Owner Name: North Mayfair Development Corporation
 Owner Address: 4353 W Lawrence
 Owner City,St,Zip: Chicago, IL 60631

Tank Number: 1
Tank Status: Exempt from registration
 Tank Capacity: 4000
 Tank Substance: Heating Oil
 Last Used Date: 12/31/1973
 OSFM First Notify Date: 1/1/1902
 Red Tag Issue Date: Not reported
 Install Date: Not reported
Green Tag Decal: Not reported
Green Tag Issue Date: Not reported
Green Tag Expire Date: Not reported
 Fee Due: Not reported
 Motor Fuel Permit Inspection Date: Not reported
 Motor Fuel Permit Expiration Date: Not reported
 MOTOR FUEL TYPE: Not reported
 Pending Nov: N
 IEMA: Not reported
 Equipment Type: Not reported
 Equipment: Not reported
 Last Passing Date: Not reported
 Test Expire Date: Not reported
 Removed Date: Not reported
 Abandoned Date: Not reported

E19 **VERNON KOHLER**
SW **4913 N ELSTON AVE**
1/8-1/4 **CHICAGO, IL**
0.225 mi.
1189 ft. **Site 1 of 12 in cluster E**

TANKS **S121855287**
 N/A

Relative:
Higher
Actual:
612 ft.

CHICAGO TANKS:
 Facility ID: 4913NEL1958-07-28
 Tank Type: UNDERGROUND STORAGE TANK
 Owner: Not reported
 Tank ID: Not reported
 Tank Material: Not reported
 Tank Construction: Not reported
 Substance: Not reported
 Tank Capacity: Not reported
 Install Date: 07/28/1958
 Removal Date: Not reported
 Last Used Date: Not reported
 Comments: WORK BY: EVANS HEATING; INSTALL 1-550G FUEL OIL, FINAL 12/22/58
 Data Source: HISTORIC DEPT. OF BUILDINGS
 Latitude: 41.969798

Map ID
 Direction
 Distance
 Elevation

MAP FINDINGS

Site

Database(s)

EDR ID Number
 EPA ID Number

VERNON KOHLER (Continued)

S121855287

Longitude: -87.742889

E20
SW
1/8-1/4
0.225 mi.
1189 ft.

ED TALEY
4901 N KILPATRICK AVE
CHICAGO, IL

TANKS **S121855240**
N/A

Site 2 of 12 in cluster E

Relative:
Higher
Actual:
612 ft.

CHICAGO TANKS:
 Facility ID: 4901NK11957-04-25
 Tank Type: UNDERGROUND STORAGE TANK
 Owner: Not reported
 Tank ID: Not reported
 Tank Material: Not reported
 Tank Construction: Not reported
 Substance: Not reported
 Tank Capacity: Not reported
 Install Date: 04/25/1957
 Removal Date: Not reported
 Last Used Date: Not reported
 Comments: WORK BY: OWNER; INSTALL 4-300G F.O.
 Data Source: HISTORIC DEPT. OF BUILDINGS
 Latitude: 41.97027
 Longitude: -87.743407

F21
West
1/8-1/4
0.226 mi.
1195 ft.

ESSENCE INTERNATIONAL USA
5080 N KIMBERLY AVE
CHICAGO, IL

TANKS **S121855896**
N/A

Site 1 of 10 in cluster F

Relative:
Higher
Actual:
614 ft.

CHICAGO TANKS:
 Facility ID: 5080N.KIMBE
 Tank Type: ABOVEGROUND STORAGE TANK
 Owner: ESSENCE INTERNATIONAL USA
 Tank ID: Not reported
 Tank Material: Not reported
 Tank Construction: Not reported
 Substance: Not reported
 Tank Capacity: Not reported
 Install Date: Not reported
 Removal Date: Not reported
 Last Used Date: Not reported
 Comments: DATE OF REPORT:
 Data Source: HISTORIC DEPT.OF ENVIRONMENT
 Latitude: 41.97298
 Longitude: -87.743634

MAP FINDINGS

Map ID
 Direction
 Distance
 Elevation

Site

Database(s)

EDR ID Number
 EPA ID Number

E22
SW
1/8-1/4
0.227 mi.
1199 ft.
Site 3 of 12 in cluster E

TANKS **S121855302**
N/A

Relative:
Higher
Actual:
612 ft.

CHICAGO TANKS:
 Facility ID: 4917NEL1959-12-30
 Tank Type: UNDERGROUND STORAGE TANK
 Owner: Not reported
 Tank ID: Not reported
 Tank Material: Not reported
 Tank Construction: Not reported
 Substance: Not reported
 Tank Capacity: Not reported
 Install Date: 12/30/1959
 Removal Date: Not reported
 Last Used Date: Not reported
 Comments: WORK BY: N.V. WEBER; INSTALL 1-280G FUEL OIL
 Data Source: HISTORIC DEPT. OF BUILDINGS
 Latitude: 41.969894
 Longitude: -87.743051

B23
SSW
1/8-1/4
0.228 mi.
1202 ft.
Site 6 of 7 in cluster B

UST **U003667971**
N/A

Relative:
Higher
Actual:
609 ft.

UST:
 Facility ID: 2036808
 Facility Status: EXEMPT
Facility Type: NONE
 Owner Id: U0026916
 Owner Name: North Mayfair Development Corporation
 Owner Address: 4353 W Lawrence
 Owner City,St,Zip: Chicago, IL 60631

 Tank Number: 1
Tank Status: Exempt from registration
 Tank Capacity: 1000
 Tank Substance: Heating Oil
 Last Used Date: 1/1/1960
 OSFM First Notify Date: 1/1/1902
 Red Tag Issue Date: Not reported
 Install Date: Not reported
Green Tag Decal: Not reported
Green Tag Issue Date: Not reported
Green Tag Expire Date: Not reported
 Fee Due: Not reported
 Motor Fuel Permit Inspection Date: Not reported
 Motor Fuel Permit Expiration Date: Not reported
 MOTOR FUEL TYPE: Not reported
 Pending Nov: N
 IEMA: Not reported
 Equipment Type: Not reported
 Equipment: Not reported
 Last Passing Date: Not reported
 Test Expire Date: Not reported
 Removed Date: Not reported

Map ID
Direction
Distance
Elevation

MAP FINDINGS

Site

Database(s)

EDR ID Number
EPA ID Number

NORTH MAYFAIR DEVELOPMENT CORPORATION (Continued)

U003667971

Abandoned Date: Not reported

B24
SSW
1/8-1/4
0.228 mi.
1202 ft.

NORTH MAYFAIR DEVELOPMENT
4821 N ELSTON AVE
CHICAGO, IL

TANKS **S121840489**
N/A

Site 7 of 7 in cluster B

Relative:
Higher
Actual:
609 ft.

CHICAGO TANKS:
Facility ID: 2036808
Tank Type: UNDERGROUND STORAGE TANK
Owner: See Environmental Permit Dataset
Tank ID: 1
Tank Material: Not reported
Tank Construction: Not reported
Substance: Not reported
Tank Capacity: 1000
Install Date: Not reported
Removal Date: Not reported
Last Used Date: Not reported
Comments: REMOVED 02/28/95, Historic data from former Dept. of Environment [Associated Permit Numbers: 101442;]
Data Source: DEPT. OF PUBLIC HEALTH
Latitude: 41.96844
Longitude: -87.740689

25
NW
1/8-1/4
0.228 mi.
1206 ft.

E.H. SARGENT COMPANY
4601 W FOSTER AVE
CHICAGO, IL

TANKS **S121854192**
N/A

Relative:
Higher
Actual:
615 ft.

CHICAGO TANKS:
Facility ID: 4601FOS1949-12-12
Tank Type: UNDERGROUND STORAGE TANK
Owner: Not reported
Tank ID: Not reported
Tank Material: Not reported
Tank Construction: Not reported
Substance: Not reported
Tank Capacity: Not reported
Install Date: 12/12/1949
Removal Date: Not reported
Last Used Date: Not reported
Comments: WORK BY: BACON MANUFACTURING; INSTALLED 1-20M GAL F.O., FINAL 12/27/49
Data Source: HISTORIC DEPT. OF BUILDINGS
Latitude: 41.975338
Longitude: -87.74293

MAP FINDINGS

Map ID
 Direction
 Distance
 Elevation

Site

Database(s)

EDR ID Number
 EPA ID Number

F26 **COSMOPOLITAN NATIONAL BANK** **TANKS** **S121855891**
West **5072 N KIMBERLY AVE** **N/A**
1/8-1/4 **CHICAGO, IL**
0.235 mi.
1240 ft. **Site 2 of 10 in cluster F**

Relative: CHICAGO TANKS:
Higher Facility ID: 5072NK1973-07-03
Actual: Tank Type: UNDERGROUND STORAGE TANK
614 ft. Owner: Not reported
 Tank ID: Not reported
 Tank Material: Not reported
 Tank Construction: Not reported
 Substance: Not reported
 Tank Capacity: Not reported
 Install Date: 07/03/1973
 Removal Date: Not reported
 Last Used Date: Not reported
 Comments: WORK BY: BRANDENBURG DEMOLITION; REMOVE 1-12K, 1-8K, 1-2K TANKS
 Data Source: HISTORIC DEPT. OF BUILDINGS
 Latitude: 41.972673
 Longitude: -87.743966

D27 **BANICER CIFF CASUALTY** **TANKS** **S121853556**
South **4434 W LAWRENCE AVE** **N/A**
1/8-1/4 **CHICAGO, IL**
0.236 mi.
1246 ft. **Site 2 of 8 in cluster D**

Relative: CHICAGO TANKS:
Higher Facility ID: 4434WLA1960-09-07
Actual: Tank Type: UNDERGROUND STORAGE TANK
608 ft. Owner: Not reported
 Tank ID: Not reported
 Tank Material: Not reported
 Tank Construction: Not reported
 Substance: Not reported
 Tank Capacity: Not reported
 Install Date: 09/07/1960
 Removal Date: Not reported
 Last Used Date: Not reported
 Comments: WORK BY: WATER TUBE BOILER & TANK; REPLACE 1-10K F.O.
 Data Source: HISTORIC DEPT. OF BUILDINGS
 Latitude: 41.96814
 Longitude: -87.739416

D28 **BANICER CIFF CASUALTY** **TANKS** **S121853555**
South **4434 W LAWRENCE AVE** **N/A**
1/8-1/4 **CHICAGO, IL**
0.236 mi.
1246 ft. **Site 3 of 8 in cluster D**

Relative: CHICAGO TANKS:
Higher Facility ID: 4434WLA1950-06-21
Actual: Tank Type: UNDERGROUND STORAGE TANK
608 ft. Owner: Not reported
 Tank ID: Not reported
 Tank Material: Not reported

Map ID
Direction
Distance
Elevation

MAP FINDINGS

Site

Database(s)

EDR ID Number
EPA ID Number

BANICER CIFF CASUALTY (Continued)

S121853555

Tank Construction: Not reported
Substance: Not reported
Tank Capacity: Not reported
Install Date: 06/21/1950
Removal Date: Not reported
Last Used Date: Not reported
Comments: WORK BY: STANDARD PLUMBING & HEATING; INSTALL 1-5K F.O.
Data Source: HISTORIC DEPT. OF BUILDINGS
Latitude: 41.96814
Longitude: -87.739416

G29
SW
1/8-1/4
0.236 mi.
1247 ft.

INGLOT ELECTRONICS CORP
4878 N ELSTON AVE
CHICAGO, IL 60630
Site 1 of 4 in cluster G

RCRA-CESQG **1004693682**
US AIRS **ILD984838771**
FINDS
ECHO
AIRS
BOL

Relative:
Higher
Actual:
611 ft.

RCRA-CESQG:
Date form received by agency: 10/01/1991
Facility name: INGLot ELECTRONICS CORP
Facility address: 4878 N ELSTON AVE
CHICAGO, IL 60630
EPA ID: ILD984838771
Contact: ANDREW PLATOWSKI
Contact address: 4878 N ELSTON AVE
CHICAGO, IL 60630
Contact country: US
Contact telephone: 312-286-5881
Contact email: Not reported
EPA Region: 05
Classification: Conditionally Exempt Small Quantity Generator
Description: Handler: generates 100 kg or less of hazardous waste per calendar month, and accumulates 1000 kg or less of hazardous waste at any time; or generates 1 kg or less of acutely hazardous waste per calendar month, and accumulates at any time: 1 kg or less of acutely hazardous waste; or 100 kg or less of any residue or contaminated soil, waste or other debris resulting from the cleanup of a spill, into or on any land or water, of acutely hazardous waste; or generates 100 kg or less of any residue or contaminated soil, waste or other debris resulting from the cleanup of a spill, into or on any land or water, of acutely hazardous waste during any calendar month, and accumulates at any time: 1 kg or less of acutely hazardous waste; or 100 kg or less of any residue or contaminated soil, waste or other debris resulting from the cleanup of a spill, into or on any land or water, of acutely hazardous waste

Owner/Operator Summary:
Owner/operator name: INGLot ELECTRONICS CORP
Owner/operator address: 4878 N ELSTON AVE
CHICAGO, IL 60630
Owner/operator country: Not reported
Owner/operator telephone: 312-286-5881
Owner/operator email: Not reported
Owner/operator fax: Not reported
Owner/operator extension: Not reported
Legal status: Private

Map ID
Direction
Distance
Elevation

MAP FINDINGS

Site

Database(s)

EDR ID Number
EPA ID Number

INGLOT ELECTRONICS CORP (Continued)

1004693682

Owner/Operator Type: Owner
Owner/Op start date: Not reported
Owner/Op end date: Not reported

Handler Activities Summary:

U.S. importer of hazardous waste: No
Mixed waste (haz. and radioactive): No
Recycler of hazardous waste: No
Transporter of hazardous waste: No
Treater, storer or disposer of HW: No
Underground injection activity: No
On-site burner exemption: No
Furnace exemption: No
Used oil fuel burner: No
Used oil processor: No
User oil refiner: No
Used oil fuel marketer to burner: No
Used oil Specification marketer: No
Used oil transfer facility: No
Used oil transporter: No

. Waste code: D001
. Waste name: IGNITABLE HAZARDOUS WASTES ARE THOSE WASTES WHICH HAVE A FLASHPOINT OF LESS THAN 140 DEGREES FAHRENHEIT AS DETERMINED BY A PENSKEY-MARTENS CLOSED CUP FLASH POINT TESTER. ANOTHER METHOD OF DETERMINING THE FLASH POINT OF A WASTE IS TO REVIEW THE MATERIAL SAFETY DATA SHEET, WHICH CAN BE OBTAINED FROM THE MANUFACTURER OR DISTRIBUTOR OF THE MATERIAL. LACQUER THINNER IS AN EXAMPLE OF A COMMONLY USED SOLVENT WHICH WOULD BE CONSIDERED AS IGNITABLE HAZARDOUS WASTE.

. Waste code: U239
. Waste name: BENZENE, DIMETHYL- (I,T)

Violation Status: No violations found

US AIRS MINOR:

Envid: 1004693682
Region Code: 05
Programmatic ID: AIR IL000031600FME
Facility Registry ID: 110001343573
D and B Number: Not reported
Primary SIC Code: 3612
NAICS Code: 335311
Default Air Classification Code: MIN
Facility Type of Ownership Code: POF
Air CMS Category Code: Not reported
HPV Status: Not reported

US AIRS MINOR:

Region Code: 05
Programmatic ID: AIR IL000031600FME
Facility Registry ID: 110001343573
Air Operating Status Code: OPR
Default Air Classification Code: MIN
Air Program: State Implementation Plan for National Primary and Secondary Ambient Air Quality Standards
Activity Date: 1994-03-23 00:00:00
Activity Status Date: Not reported
Activity Group: Compliance Monitoring

Map ID
Direction
Distance
Elevation

MAP FINDINGS

Site

Database(s)

EDR ID Number
EPA ID Number

INGLOT ELECTRONICS CORP (Continued)

1004693682

Activity Type:	Inspection/Evaluation
Activity Status:	Not reported
Region Code:	05
Programmatic ID:	AIR IL000031600FME
Facility Registry ID:	110001343573
Air Operating Status Code:	OPR
Default Air Classification Code:	MIN
Air Program:	State Implementation Plan for National Primary and Secondary Ambient Air Quality Standards
Activity Date:	1994-08-04 00:00:00
Activity Status Date:	Not reported
Activity Group:	Compliance Monitoring
Activity Type:	Inspection/Evaluation
Activity Status:	Not reported
Region Code:	05
Programmatic ID:	AIR IL000031600FME
Facility Registry ID:	110001343573
Air Operating Status Code:	OPR
Default Air Classification Code:	MIN
Air Program:	State Implementation Plan for National Primary and Secondary Ambient Air Quality Standards
Activity Date:	1995-01-25 00:00:00
Activity Status Date:	Not reported
Activity Group:	Compliance Monitoring
Activity Type:	Inspection/Evaluation
Activity Status:	Not reported
Region Code:	05
Programmatic ID:	AIR IL000031600FME
Facility Registry ID:	110001343573
Air Operating Status Code:	OPR
Default Air Classification Code:	MIN
Air Program:	State Implementation Plan for National Primary and Secondary Ambient Air Quality Standards
Activity Date:	2000-09-20 00:00:00
Activity Status Date:	Not reported
Activity Group:	Compliance Monitoring
Activity Type:	Inspection/Evaluation
Activity Status:	Not reported
Region Code:	05
Programmatic ID:	AIR IL000031600FME
Facility Registry ID:	110001343573
Air Operating Status Code:	OPR
Default Air Classification Code:	MIN
Air Program:	State Implementation Plan for National Primary and Secondary Ambient Air Quality Standards
Activity Date:	2004-12-22 00:00:00
Activity Status Date:	Not reported
Activity Group:	Compliance Monitoring
Activity Type:	Inspection/Evaluation
Activity Status:	Not reported
Region Code:	05
Programmatic ID:	AIR IL000031600FME
Facility Registry ID:	110001343573
Air Operating Status Code:	OPR
Default Air Classification Code:	MIN
Air Program:	State Implementation Plan for National Primary and Secondary Ambient Air Quality Standards

Map ID
Direction
Distance
Elevation

MAP FINDINGS

Site

Database(s)

EDR ID Number
EPA ID Number

INGLOT ELECTRONICS CORP (Continued)

1004693682

Activity Date: 2011-05-04 00:00:00
Activity Status Date: Not reported
Activity Group: Compliance Monitoring
Activity Type: Inspection/Evaluation
Activity Status: Not reported

US AIRS MINOR:

Envid: 1004693682
Region Code: 05
Programmatic ID: AIR IL000031600FME
Facility Registry ID: 110001343573
D and B Number: Not reported
Primary SIC Code: 3612
NAICS Code: 335311
Default Air Classification Code: MIN
Facility Type of Ownership Code: POF
Air CMS Category Code: Not reported
HPV Status: Not reported

US AIRS MINOR:

Region Code: 05
Programmatic ID: AIR IL000031600FME
Facility Registry ID: 110001343573
Air Operating Status Code: OPR
Default Air Classification Code: MIN
Air Program: State Implementation Plan for National Primary and Secondary Ambient Air Quality Standards
Activity Date: 1994-03-23 00:00:00
Activity Status Date: Not reported
Activity Group: Compliance Monitoring
Activity Type: Inspection/Evaluation
Activity Status: Not reported

Region Code: 05
Programmatic ID: AIR IL000031600FME
Facility Registry ID: 110001343573
Air Operating Status Code: OPR
Default Air Classification Code: MIN
Air Program: State Implementation Plan for National Primary and Secondary Ambient Air Quality Standards
Activity Date: 1994-08-04 00:00:00
Activity Status Date: Not reported
Activity Group: Compliance Monitoring
Activity Type: Inspection/Evaluation
Activity Status: Not reported

Region Code: 05
Programmatic ID: AIR IL000031600FME
Facility Registry ID: 110001343573
Air Operating Status Code: OPR
Default Air Classification Code: MIN
Air Program: State Implementation Plan for National Primary and Secondary Ambient Air Quality Standards
Activity Date: 1995-01-25 00:00:00
Activity Status Date: Not reported
Activity Group: Compliance Monitoring
Activity Type: Inspection/Evaluation
Activity Status: Not reported

Map ID
Direction
Distance
Elevation

MAP FINDINGS

Site

Database(s)

EDR ID Number
EPA ID Number

INGLOT ELECTRONICS CORP (Continued)

1004693682

Region Code: 05
Programmatic ID: AIR IL000031600FME
Facility Registry ID: 110001343573
Air Operating Status Code: OPR
Default Air Classification Code: MIN
Air Program: State Implementation Plan for National Primary and Secondary Ambient Air Quality Standards
Activity Date: 2000-09-20 00:00:00
Activity Status Date: Not reported
Activity Group: Compliance Monitoring
Activity Type: Inspection/Evaluation
Activity Status: Not reported

Region Code: 05
Programmatic ID: AIR IL000031600FME
Facility Registry ID: 110001343573
Air Operating Status Code: OPR
Default Air Classification Code: MIN
Air Program: State Implementation Plan for National Primary and Secondary Ambient Air Quality Standards
Activity Date: 2004-12-22 00:00:00
Activity Status Date: Not reported
Activity Group: Compliance Monitoring
Activity Type: Inspection/Evaluation
Activity Status: Not reported

Region Code: 05
Programmatic ID: AIR IL000031600FME
Facility Registry ID: 110001343573
Air Operating Status Code: OPR
Default Air Classification Code: MIN
Air Program: State Implementation Plan for National Primary and Secondary Ambient Air Quality Standards
Activity Date: 2011-05-04 00:00:00
Activity Status Date: Not reported
Activity Group: Compliance Monitoring
Activity Type: Inspection/Evaluation
Activity Status: Not reported

FINDS:

Registry ID: 110001343573

Environmental Interest/Information System

AFS (Aerometric Information Retrieval System (AIRS) Facility Subsystem) replaces the former Compliance Data System (CDS), the National Emission Data System (NEDS), and the Storage and Retrieval of Aerometric Data (SAROAD). AIRS is the national repository for information concerning airborne pollution in the United States. AFS is used to track emissions and compliance data from industrial plants. AFS data are utilized by states to prepare State Implementation Plans to comply with regulatory programs and by EPA as an input for the estimation of total national emissions. AFS is undergoing a major redesign to support facility operating permits required under Title V of the Clean Air Act.

AIR EMISSIONS CLASSIFICATION UNKNOWN

ACES (Illinois - Agency Compliance And Enforcement System) is the

Map ID
Direction
Distance
Elevation

MAP FINDINGS

Site

Database(s)

EDR ID Number
EPA ID Number

INGLOT ELECTRONICS CORP (Continued)

1004693682

Illinois EPA Project to facilitate the permitting operations

RCRAInfo is a national information system that supports the Resource Conservation and Recovery Act (RCRA) program through the tracking of events and activities related to facilities that generate, transport, and treat, store, or dispose of hazardous waste. RCRAInfo allows RCRA program staff to track the notification, permit, compliance, and corrective action activities required under RCRA.

AIR MINOR

[Click this hyperlink](#) while viewing on your computer to access additional FINDS: detail in the EDR Site Report.

ECHO:

Envid: 1004693682
Registry ID: 110001343573
DFR URL: <http://echo.epa.gov/detailed-facility-report?fid=110001343573>

AIRS:

2nd Address: Not reported
Facility ID: Not reported
Year: 2008
Contact Name: Not reported
Contact Title: Not reported
Contact Telephone: Not reported
Contact Fax: Not reported
Contact Ext: Not reported
Contact Email: Not reported
ID Number: 031600FME
Cease Operation Date: Not reported
SIC Code: 3612
NAICS: Not reported
Type Code: Not reported
Permit: Not reported
Type: Not reported
Status: Not reported
Status Date: Not reported
Expiration Date: Not reported
Latitude: Not reported
Longitude: Not reported

Detail:

ID Number: 031600FME
Tons Per Year: CF4
Year: 2014
Pollutant Code: CF4

ID Number: 031600FME
Tons Per Year: COG
Year: 2014
Pollutant Code: COG

ID Number: 031600FME
Tons Per Year: 0.41899999999999998
Year: 2009

Map ID
Direction
Distance
Elevation

MAP FINDINGS

Site

Database(s)

EDR ID Number
EPA ID Number

INGLOT ELECTRONICS CORP (Continued)

1004693682

Pollutant Code:	VOM
ID Number:	031600FME
Tons Per Year:	0
Year:	2008
Pollutant Code:	VOM
ID Number:	031600FME
Tons Per Year:	8.7499999999999994E-2
Year:	2014
Pollutant Code:	VOM
ID Number:	031600FME
Tons Per Year:	0
Year:	2008
Pollutant Code:	VOM
ID Number:	031600FME
Tons Per Year:	0.41899999999999998
Year:	2009
Pollutant Code:	VOM
ID Number:	031600FME
Tons Per Year:	8.7499999999999994E-2
Year:	Not reported
Pollutant Code:	VOM
ID Number:	031600FME
Tons Per Year:	CF4
Year:	Not reported
Pollutant Code:	CF4
ID Number:	031600FME
Tons Per Year:	COG
Year:	Not reported
Pollutant Code:	COG
2nd Address:	Not reported
Facility ID:	3997
Year:	2006
Contact Name:	Andrew Platowski
Contact Title:	President
Contact Telephone:	773-286-5881
Contact Fax:	773-286-4811
Contact Ext:	Not reported
Contact Email:	Not reported
ID Number:	031600FME
Cease Operation Date:	Not reported
SIC Code:	3612
NAICS:	Not reported
Type Code:	LOC
Permit:	Not reported
Type:	Not reported
Status:	Not reported
Status Date:	Not reported
Expiration Date:	Not reported

Map ID
Direction
Distance
Elevation

MAP FINDINGS

Site

Database(s)

EDR ID Number
EPA ID Number

INGLOT ELECTRONICS CORP (Continued)

1004693682

Latitude: 41.969100
Longitude: -87.741800

Detail:

ID Number: 031600FME
Tons Per Year: CF4
Year: 2014
Pollutant Code: CF4

ID Number: 031600FME
Tons Per Year: COG
Year: 2014
Pollutant Code: COG

ID Number: 031600FME
Tons Per Year: 0.41899999999999998
Year: 2009
Pollutant Code: VOM

ID Number: 031600FME
Tons Per Year: 0
Year: 2008
Pollutant Code: VOM

ID Number: 031600FME
Tons Per Year: 8.7499999999999994E-2
Year: 2014
Pollutant Code: VOM

ID Number: 031600FME
Tons Per Year: 0
Year: 2008
Pollutant Code: VOM

ID Number: 031600FME
Tons Per Year: 0.41899999999999998
Year: 2009
Pollutant Code: VOM

ID Number: 031600FME
Tons Per Year: 8.7499999999999994E-2
Year: Not reported
Pollutant Code: VOM

ID Number: 031600FME
Tons Per Year: CF4
Year: Not reported
Pollutant Code: CF4

ID Number: 031600FME
Tons Per Year: COG
Year: Not reported
Pollutant Code: COG

2nd Address: Not reported
Facility ID: Not reported
Year: 2014

Map ID
Direction
Distance
Elevation

MAP FINDINGS

Site

Database(s)

EDR ID Number
EPA ID Number

INGLOT ELECTRONICS CORP (Continued)

1004693682

Contact Name: Not reported
Contact Title: Not reported
Contact Telephone: Not reported
Contact Fax: Not reported
Contact Ext: Not reported
Contact Email: Not reported
ID Number: 031600FME
Cease Operation Date: Not reported
SIC Code: 3612
NAICS: Not reported
Type Code: Not reported
Permit: Not reported
Type: Not reported
Status: Not reported
Status Date: Not reported
Expiration Date: Not reported
Latitude: Not reported
Longitude: Not reported

Detail:

ID Number: 031600FME
Tons Per Year: CF4
Year: 2014
Pollutant Code: CF4

ID Number: 031600FME
Tons Per Year: COG
Year: 2014
Pollutant Code: COG

ID Number: 031600FME
Tons Per Year: 0.41899999999999998
Year: 2009
Pollutant Code: VOM

ID Number: 031600FME
Tons Per Year: 0
Year: 2008
Pollutant Code: VOM

ID Number: 031600FME
Tons Per Year: 8.7499999999999994E-2
Year: 2014
Pollutant Code: VOM

ID Number: 031600FME
Tons Per Year: 0
Year: 2008
Pollutant Code: VOM

ID Number: 031600FME
Tons Per Year: 0.41899999999999998
Year: 2009
Pollutant Code: VOM

ID Number: 031600FME
Tons Per Year: 8.7499999999999994E-2
Year: Not reported

Map ID
Direction
Distance
Elevation

MAP FINDINGS

Site

Database(s)

EDR ID Number
EPA ID Number

INGLOT ELECTRONICS CORP (Continued)

1004693682

Pollutant Code:	VOM
ID Number:	031600FME
Tons Per Year:	CF4
Year:	Not reported
Pollutant Code:	CF4
ID Number:	031600FME
Tons Per Year:	COG
Year:	Not reported
Pollutant Code:	COG
2nd Address:	Not reported
Facility ID:	Not reported
Year:	Not reported
Contact Name:	Not reported
Contact Title:	Not reported
Contact Telephone:	Not reported
Contact Fax:	Not reported
Contact Ext:	Not reported
Contact Email:	Not reported
ID Number:	031600FME
Cease Operation Date:	Not reported
SIC Code:	3612
NAICS:	Not reported
Type Code:	Not reported
Permit:	Not reported
Type:	Not reported
Status:	Not reported
Status Date:	Not reported
Expiration Date:	Not reported
Latitude:	Not reported
Longitude:	Not reported
Detail:	
ID Number:	031600FME
Tons Per Year:	CF4
Year:	2014
Pollutant Code:	CF4
ID Number:	031600FME
Tons Per Year:	COG
Year:	2014
Pollutant Code:	COG
ID Number:	031600FME
Tons Per Year:	0.41899999999999998
Year:	2009
Pollutant Code:	VOM
ID Number:	031600FME
Tons Per Year:	0
Year:	2008
Pollutant Code:	VOM
ID Number:	031600FME
Tons Per Year:	8.7499999999999994E-2

Map ID
Direction
Distance
Elevation

MAP FINDINGS

Site

Database(s)

EDR ID Number
EPA ID Number

INGLOT ELECTRONICS CORP (Continued)

1004693682

Year: 2014
Pollutant Code: VOM

ID Number: 031600FME
Tons Per Year: 0
Year: 2008
Pollutant Code: VOM

ID Number: 031600FME
Tons Per Year: 0.41899999999999998
Year: 2009
Pollutant Code: VOM

ID Number: 031600FME
Tons Per Year: 8.7499999999999994E-2
Year: Not reported
Pollutant Code: VOM

ID Number: 031600FME
Tons Per Year: CF4
Year: Not reported
Pollutant Code: CF4

ID Number: 031600FME
Tons Per Year: COG
Year: Not reported
Pollutant Code: COG

2nd Address: Not reported
Facility ID: 3997
Year: 2007
Contact Name: Andrew Platowski
Contact Title: President
Contact Telephone: 773-286-5881
Contact Fax: Not reported
Contact Ext: Not reported
Contact Email: Not reported
ID Number: 031600FME
Cease Operation Date: Not reported
SIC Code: 3612
NAICS: Not reported
Type Code: Not reported
Permit: Not reported
Type: Not reported
Status: Not reported
Status Date: Not reported
Expiration Date: Not reported
Latitude: Not reported
Longitude: Not reported

Detail:
ID Number: 031600FME
Tons Per Year: CF4
Year: 2014
Pollutant Code: CF4

ID Number: 031600FME

Map ID
Direction
Distance
Elevation

MAP FINDINGS

Site

Database(s)

EDR ID Number
EPA ID Number

INGLOT ELECTRONICS CORP (Continued)

1004693682

Tons Per Year:	COG
Year:	2014
Pollutant Code:	COG
ID Number:	031600FME
Tons Per Year:	0.4189999999999998
Year:	2009
Pollutant Code:	VOM
ID Number:	031600FME
Tons Per Year:	0
Year:	2008
Pollutant Code:	VOM
ID Number:	031600FME
Tons Per Year:	8.749999999999994E-2
Year:	2014
Pollutant Code:	VOM
ID Number:	031600FME
Tons Per Year:	0
Year:	2008
Pollutant Code:	VOM
ID Number:	031600FME
Tons Per Year:	0.4189999999999998
Year:	2009
Pollutant Code:	VOM
ID Number:	031600FME
Tons Per Year:	8.749999999999994E-2
Year:	Not reported
Pollutant Code:	VOM
ID Number:	031600FME
Tons Per Year:	CF4
Year:	Not reported
Pollutant Code:	CF4
ID Number:	031600FME
Tons Per Year:	COG
Year:	Not reported
Pollutant Code:	COG
2nd Address:	Not reported
Facility ID:	Not reported
Year:	2009
Contact Name:	Not reported
Contact Title:	Not reported
Contact Telephone:	Not reported
Contact Fax:	Not reported
Contact Ext:	Not reported
Contact Email:	Not reported
ID Number:	031600FME
Cease Operation Date:	Not reported
SIC Code:	3612

Map ID
Direction
Distance
Elevation

MAP FINDINGS

Site

Database(s)

EDR ID Number
EPA ID Number

INGLOT ELECTRONICS CORP (Continued)

1004693682

NAICS: Not reported
Type Code: Not reported
Permit: Not reported
Type: Not reported
Status: Not reported
Status Date: Not reported
Expiration Date: Not reported
Latitude: Not reported
Longitude: Not reported

Detail:

ID Number: 031600FME
Tons Per Year: CF4
Year: 2014
Pollutant Code: CF4

ID Number: 031600FME
Tons Per Year: COG
Year: 2014
Pollutant Code: COG

ID Number: 031600FME
Tons Per Year: 0.41899999999999998
Year: 2009
Pollutant Code: VOM

ID Number: 031600FME
Tons Per Year: 0
Year: 2008
Pollutant Code: VOM

ID Number: 031600FME
Tons Per Year: 8.7499999999999994E-2
Year: 2014
Pollutant Code: VOM

ID Number: 031600FME
Tons Per Year: 0
Year: 2008
Pollutant Code: VOM

ID Number: 031600FME
Tons Per Year: 0.41899999999999998
Year: 2009
Pollutant Code: VOM

ID Number: 031600FME
Tons Per Year: 8.7499999999999994E-2
Year: Not reported
Pollutant Code: VOM

ID Number: 031600FME
Tons Per Year: CF4
Year: Not reported
Pollutant Code: CF4

ID Number: 031600FME
Tons Per Year: COG

Map ID
Direction
Distance
Elevation

MAP FINDINGS

Site

Database(s)

EDR ID Number
EPA ID Number

INGLOT ELECTRONICS CORP (Continued)

1004693682

Year: Not reported
Pollutant Code: COG

BOL:

Site Id: 170000056622
Inv Num: 0316115045
Interest Name: Inglot Electronics
Interest Type: BOL
Media Code: LAND

**E30
SW
1/8-1/4
0.236 mi.
1248 ft.**

**C & O SIEGEL
4937 N ELSTON AVE
CHICAGO, IL
Site 4 of 12 in cluster E**

**TANKS S121855374
N/A**

**Relative:
Higher
Actual:
612 ft.**

CHICAGO TANKS:
Facility ID: 493741N1957-05-09
Tank Type: UNDERGROUND STORAGE TANK
Owner: Not reported
Tank ID: Not reported
Tank Material: Not reported
Tank Construction: Not reported
Substance: Not reported
Tank Capacity: Not reported
Install Date: 05/09/1957
Removal Date: Not reported
Last Used Date: Not reported
Comments: WORK BY: KENNY TANK; INSTALL 1-1K FUEL OIL, FINAL 11/21/57
Data Source: HISTORIC DEPT. OF BUILDINGS
Latitude: 41.970171
Longitude: -87.743519

**G31
SSW
1/8-1/4
0.239 mi.
1262 ft.**

**THORWALD GRSHAHL
4860 N ELSTON AVE
CHICAGO, IL
Site 2 of 4 in cluster G**

**TANKS S121855153
N/A**

**Relative:
Higher
Actual:
610 ft.**

CHICAGO TANKS:
Facility ID: 4860NEL1957-11-07
Tank Type: UNDERGROUND STORAGE TANK
Owner: Not reported
Tank ID: Not reported
Tank Material: Not reported
Tank Construction: Not reported
Substance: Not reported
Tank Capacity: Not reported
Install Date: 11/07/1957
Removal Date: Not reported
Last Used Date: Not reported
Comments: WORK BY: LINCOLN HEATING; INSPECT 1-1K FUEL OIL, FINAL 5/27/58
Data Source: HISTORIC DEPT. OF BUILDINGS
Latitude: 41.969212
Longitude: -87.741945

MAP FINDINGS

Map ID			EDR ID Number
Direction			EPA ID Number
Distance			
Elevation	Site	Database(s)	

G32	TREMARCO CORPORATION	TANKS	S121855156
SW	4872 N ELSTON AVE		N/A
1/8-1/4	CHICAGO, IL		
0.239 mi.			
1263 ft.	Site 3 of 4 in cluster G		
Relative:	CHICAGO TANKS:		
Higher	Facility ID:		487278N1958-03-17
Actual:	Tank Type:		UNDERGROUND STORAGE TANK
610 ft.	Owner:		Not reported
	Tank ID:		Not reported
	Tank Material:		Not reported
	Tank Construction:		Not reported
	Substance:		Not reported
	Tank Capacity:		Not reported
	Install Date:		03/17/1958
	Removal Date:		Not reported
	Last Used Date:		Not reported
	Comments:		WORK BY: BURTON C. GERBER; INSTALL 3-600G, 1-500G, 1-1K, FINAL 11/26/58
	Data Source:		HISTORIC DEPT. OF BUILDINGS
	Latitude:		41.969434
	Longitude:		-87.742294

F33	VACANT WAREHOUSE	TANKS	S121842103
West	5070 N KIMBERLY AVE		N/A
1/8-1/4	CHICAGO, IL		
0.239 mi.			
1264 ft.	Site 3 of 10 in cluster F		
Relative:	CHICAGO TANKS:		
Higher	Facility ID:		2042822
Actual:	Tank Type:		UNDERGROUND STORAGE TANK
614 ft.	Owner:		See Environmental Permit Dataset
	Tank ID:		1
	Tank Material:		STEEL
	Tank Construction:		Not reported
	Substance:		HEATING OI
	Tank Capacity:		12000
	Install Date:		Not reported
	Removal Date:		Not reported
	Last Used Date:		12/31/1973
	Comments:		ABANDONED 5/25/05, Historic data from former Dept. of Environment [Associated Permit Numbers: 108457 108457;]
	Data Source:		DEPT. OF PUBLIC HEALTH
	Latitude:		41.972811
	Longitude:		-87.743817

F34	VACANT WAREHOUSE	UST	U003995182
West	5070 N. KIMBERLY		N/A
1/8-1/4	CHICAGO, IL 60630		
0.239 mi.			
1264 ft.	Site 4 of 10 in cluster F		
Relative:	UST:		
Higher	Facility ID:		2042822
Actual:	Facility Status:		EXEMPT
614 ft.	Facility Type:		VACANT

Map ID
Direction
Distance
Elevation

MAP FINDINGS

Site

Database(s)

EDR ID Number
EPA ID Number

VACANT WAREHOUSE (Continued)

U003995182

Owner Id: U0032748
Owner Name: North Development, Ltd.
Owner Address: 110 North York Road
Owner City,St,Zip: Elmhurst, IL 60126

Tank Number: 1
Tank Status: Exempt from registration
Tank Capacity: 12000
Tank Substance: Heating Oil
Last Used Date: 12/31/1973
OSFM First Notify Date: 6/13/2005
Red Tag Issue Date: Not reported
Install Date: Not reported
Green Tag Decal: Not reported
Green Tag Issue Date: Not reported
Green Tag Expire Date: Not reported
Fee Due: Not reported
Motor Fuel Permit Inspection Date: Not reported
Motor Fuel Permit Expiration Date: Not reported
MOTOR FUEL TYPE: Not reported
Pending Nov: N
IEMA: Not reported
Equipment Type: Not reported
Equipment: Not reported
Last Passing Date: Not reported
Test Expire Date: Not reported
Removed Date: Not reported
Abandoned Date: 5/25/2005

G35
SW
1/8-1/4
0.241 mi.
1270 ft.

AVONDALE BODY SHOP
4860 N ELSTON AVE
CHICAGO, IL 60630

Site 4 of 4 in cluster G

RCRA-SQG 1000310188
FINDS ILD089811590
ECHO

Relative:
Higher
Actual:
610 ft.

RCRA-SQG:
Date form received by agency: 10/19/2010
Facility name: AVONDALE BODY SHOP
Facility address: 4860 N ELSTON AVE
CHICAGO, IL 60630

EPA ID: ILD089811590
Contact: BOB PIRTLE
Contact address: 4860 N ELSTON AVE
CHICAGO, IL 60630

Contact country: US
Contact telephone: 773-286-7477
Contact email: Not reported
EPA Region: 05
Land type: Private
Classification: Small Small Quantity Generator
Description: Handler: generates more than 100 and less than 1000 kg of hazardous waste during any calendar month and accumulates less than 6000 kg of hazardous waste at any time; or generates 100 kg or less of hazardous waste during any calendar month, and accumulates more than 1000 kg of hazardous waste at any time

Owner/Operator Summary:

Map ID
Direction
Distance
Elevation

MAP FINDINGS

Site

Database(s)

EDR ID Number
EPA ID Number

AVONDALE BODY SHOP (Continued)

1000310188

Owner/operator name: GUY MANISCALO
Owner/operator address: 4860 N ELSTON
CHICAGO, IL 60630
Owner/operator country: US
Owner/operator telephone: Not reported
Owner/operator email: Not reported
Owner/operator fax: Not reported
Owner/operator extension: Not reported
Legal status: Private
Owner/Operator Type: Owner
Owner/Op start date: 01/01/1996
Owner/Op end date: Not reported

Owner/operator name: GUY MANISCALO
Owner/operator address: 4860 N ELSTON
CHICAGO, IL 60630
Owner/operator country: US
Owner/operator telephone: Not reported
Owner/operator email: Not reported
Owner/operator fax: Not reported
Owner/operator extension: Not reported
Legal status: Private
Owner/Operator Type: Operator
Owner/Op start date: 01/01/1996
Owner/Op end date: Not reported

Handler Activities Summary:

U.S. importer of hazardous waste: No
Mixed waste (haz. and radioactive): No
Recycler of hazardous waste: No
Transporter of hazardous waste: No
Treater, storer or disposer of HW: No
Underground injection activity: No
On-site burner exemption: No
Furnace exemption: No
Used oil fuel burner: No
Used oil processor: No
User oil refiner: No
Used oil fuel marketer to burner: No
Used oil Specification marketer: No
Used oil transfer facility: No
Used oil transporter: No

- . Waste code: D001
- . Waste name: IGNITABLE HAZARDOUS WASTES ARE THOSE WASTES WHICH HAVE A FLASHPOINT OF LESS THAN 140 DEGREES FAHRENHEIT AS DETERMINED BY A PENSKEY-MARTENS CLOSED CUP FLASH POINT TESTER. ANOTHER METHOD OF DETERMINING THE FLASH POINT OF A WASTE IS TO REVIEW THE MATERIAL SAFETY DATA SHEET, WHICH CAN BE OBTAINED FROM THE MANUFACTURER OR DISTRIBUTOR OF THE MATERIAL. LACQUER THINNER IS AN EXAMPLE OF A COMMONLY USED SOLVENT WHICH WOULD BE CONSIDERED AS IGNITABLE HAZARDOUS WASTE.

- . Waste code: D005
- . Waste name: BARIUM

- . Waste code: D006
- . Waste name: CADMIUM

Map ID
Direction
Distance
Elevation

MAP FINDINGS

Site

Database(s)

EDR ID Number
EPA ID Number

AVONDALE BODY SHOP (Continued)

1000310188

- . Waste code: D007
- . Waste name: CHROMIUM

- . Waste code: D008
- . Waste name: LEAD

- . Waste code: D035
- . Waste name: METHYL ETHYL KETONE

- . Waste code: F003
- . Waste name: THE FOLLOWING SPENT NON-HALOGENATED SOLVENTS: XYLENE, ACETONE, ETHYL ACETATE, ETHYL BENZENE, ETHYL ETHER, METHYL ISOBUTYL KETONE, N-BUTYL ALCOHOL, CYCLOHEXANONE, AND METHANOL; ALL SPENT SOLVENT MIXTURES/BLENDS CONTAINING, BEFORE USE, ONLY THE ABOVE SPENT NON-HALOGENATED SOLVENTS; AND ALL SPENT SOLVENT MIXTURES/BLENDS CONTAINING, BEFORE USE, ONE OR MORE OF THE ABOVE NON-HALOGENATED SOLVENTS, AND, A TOTAL OF TEN PERCENT OR MORE (BY VOLUME) OF ONE OR MORE OF THOSE SOLVENTS LISTED IN F001, F002, F004, AND F005, AND STILL BOTTOMS FROM THE RECOVERY OF THESE SPENT SOLVENTS AND SPENT SOLVENT MIXTURES.

- . Waste code: F005
- . Waste name: THE FOLLOWING SPENT NON-HALOGENATED SOLVENTS: TOLUENE, METHYL ETHYL KETONE, CARBON DISULFIDE, ISOBUTANOL, PYRIDINE, BENZENE, 2-ETHOXYETHANOL, AND 2-NITROPROPANE; ALL SPENT SOLVENT MIXTURES/BLENDS CONTAINING, BEFORE USE, A TOTAL OF TEN PERCENT OR MORE (BY VOLUME) OF ONE OR MORE OF THE ABOVE NON-HALOGENATED SOLVENTS OR THOSE SOLVENTS LISTED IN F001, F002, OR F004; AND STILL BOTTOMS FROM THE RECOVERY OF THESE SPENT SOLVENTS AND SPENT SOLVENT MIXTURES.

Historical Generators:

Date form received by agency: 01/14/1997

Site name: AVONDALE ORSHOL AUTO BODY INC

Classification: Small Quantity Generator

- . Waste code: D001
- . Waste name: IGNITABLE HAZARDOUS WASTES ARE THOSE WASTES WHICH HAVE A FLASHPOINT OF LESS THAN 140 DEGREES FAHRENHEIT AS DETERMINED BY A PENSKY-MARTENS CLOSED CUP FLASH POINT TESTER. ANOTHER METHOD OF DETERMINING THE FLASH POINT OF A WASTE IS TO REVIEW THE MATERIAL SAFETY DATA SHEET, WHICH CAN BE OBTAINED FROM THE MANUFACTURER OR DISTRIBUTOR OF THE MATERIAL. LACQUER THINNER IS AN EXAMPLE OF A COMMONLY USED SOLVENT WHICH WOULD BE CONSIDERED AS IGNITABLE HAZARDOUS WASTE.

Date form received by agency: 09/30/1985

Site name: AVONDALE ORSHOL AUTO BODY INC

Classification: Large Quantity Generator

- . Waste code: D001
- . Waste name: IGNITABLE HAZARDOUS WASTES ARE THOSE WASTES WHICH HAVE A FLASHPOINT OF LESS THAN 140 DEGREES FAHRENHEIT AS DETERMINED BY A PENSKY-MARTENS CLOSED CUP FLASH POINT TESTER. ANOTHER METHOD OF DETERMINING THE FLASH POINT OF A WASTE IS TO REVIEW THE MATERIAL SAFETY DATA SHEET, WHICH CAN BE OBTAINED FROM THE MANUFACTURER OR DISTRIBUTOR OF THE MATERIAL. LACQUER THINNER IS AN EXAMPLE OF A COMMONLY USED SOLVENT WHICH WOULD BE CONSIDERED AS IGNITABLE HAZARDOUS WASTE.

Map ID
Direction
Distance
Elevation

MAP FINDINGS

Site

Database(s)

EDR ID Number
EPA ID Number

AVONDALE BODY SHOP (Continued)

1000310188

Violation Status: No violations found

Evaluation Action Summary:

Evaluation date: 08/25/2011
Evaluation: COMPLIANCE EVALUATION INSPECTION ON-SITE
Area of violation: Not reported
Date achieved compliance: Not reported
Evaluation lead agency: EPA

Evaluation date: 09/10/1998
Evaluation: COMPLIANCE EVALUATION INSPECTION ON-SITE
Area of violation: Not reported
Date achieved compliance: Not reported
Evaluation lead agency: EPA

Evaluation date: 03/03/1997
Evaluation: COMPLIANCE ASSISTANCE VISIT
Area of violation: Not reported
Date achieved compliance: Not reported
Evaluation lead agency: State

Evaluation date: 01/14/1997
Evaluation: COMPLIANCE ASSISTANCE VISIT
Area of violation: Not reported
Date achieved compliance: Not reported
Evaluation lead agency: State

FINDS:

Registry ID: 110005842124

Environmental Interest/Information System

ACES (Illinois - Agency Compliance And Enforcement System) is the Illinois EPA Project to facilitate the permitting operations

RCRAInfo is a national information system that supports the Resource Conservation and Recovery Act (RCRA) program through the tracking of events and activities related to facilities that generate, transport, and treat, store, or dispose of hazardous waste. RCRAInfo allows RCRA program staff to track the notification, permit, compliance, and corrective action activities required under RCRA.

[Click this hyperlink](#) while viewing on your computer to access additional FINDS: detail in the EDR Site Report.

ECHO:

Envid: 1000310188
Registry ID: 110005842124
DFR URL: <http://echo.epa.gov/detailed-facility-report?fid=110005842124>

MAP FINDINGS

Map ID
 Direction
 Distance
 Elevation

Site

Database(s)

EDR ID Number
 EPA ID Number

D36
South
1/8-1/4
0.241 mi.
1271 ft.

MERLIN MUFFLER
4420 W LAWRENCE AVE
CHICAGO, IL

Site 4 of 8 in cluster D

TANKS **S121853477**
N/A

Relative: CHICAGO TANKS:
Lower Facility ID: 4420WLA1948-06-11
 Tank Type: UNDERGROUND STORAGE TANK
Actual: Owner: Not reported
607 ft. Tank ID: Not reported
 Tank Material: Not reported
 Tank Construction: Not reported
 Substance: Not reported
 Tank Capacity: Not reported
 Install Date: 06/11/1948
 Removal Date: Not reported
 Last Used Date: Not reported
 Comments: WORK BY: H.M. BOLES; REPLACE 1-4K GAS
 Data Source: HISTORIC DEPT. OF BUILDINGS
 Latitude: 41.968144
 Longitude: -87.738859

D37
South
1/8-1/4
0.241 mi.
1271 ft.

MERLIN MUFFLER
4420 W LAWRENCE AVE
CHICAGO, IL

Site 5 of 8 in cluster D

TANKS **S121853479**
N/A

Relative: CHICAGO TANKS:
Lower Facility ID: 4420WLA1967-03-29
 Tank Type: UNDERGROUND STORAGE TANK
Actual: Owner: Not reported
607 ft. Tank ID: Not reported
 Tank Material: Not reported
 Tank Construction: Not reported
 Substance: Not reported
 Tank Capacity: Not reported
 Install Date: 03/29/1967
 Removal Date: Not reported
 Last Used Date: Not reported
 Comments: WORK BY: H.M. BOLES; INSPECT 1-4K, 1-5K, 1-6K, 1-1K GAS
 Data Source: HISTORIC DEPT. OF BUILDINGS
 Latitude: 41.968144
 Longitude: -87.738859

D38
South
1/8-1/4
0.241 mi.
1271 ft.

MERLIN MUFFLER
4420 W LAWRENCE AVE
CHICAGO, IL

Site 6 of 8 in cluster D

TANKS **S121853478**
N/A

Relative: CHICAGO TANKS:
Lower Facility ID: 4420WLA1958-03-14
 Tank Type: UNDERGROUND STORAGE TANK
Actual: Owner: Not reported
607 ft. Tank ID: Not reported
 Tank Material: Not reported

Map ID
Direction
Distance
Elevation

MAP FINDINGS

Site

Database(s)

EDR ID Number
EPA ID Number

MERLIN MUFFLER (Continued)

S121853478

Tank Construction: Not reported
Substance: Not reported
Tank Capacity: Not reported
Install Date: 03/14/1958
Removal Date: Not reported
Last Used Date: Not reported
Comments: WORK BY: NOT LET; INSTALL 2-3K GAS
Data Source: HISTORIC DEPT. OF BUILDINGS
Latitude: 41.968144
Longitude: -87.738859

D39
South
1/8-1/4
0.241 mi.
1271 ft.

MERLIN MUFFLER
4420 W LAWRENCE AVE
CHICAGO, IL

TANKS **S121853480**
N/A

Site 7 of 8 in cluster D

Relative:
Lower
Actual:
607 ft.

CHICAGO TANKS:
Facility ID: 4420WLA1987-06-25
Tank Type: UNDERGROUND STORAGE TANK
Owner: Not reported
Tank ID: Not reported
Tank Material: Not reported
Tank Construction: Not reported
Substance: Not reported
Tank Capacity: Not reported
Install Date: 06/25/1987
Removal Date: Not reported
Last Used Date: Not reported
Comments: WORK BY: ABLE TANK & PUMP; REMOVE 1-4K, 1-5K, 1-6K
Data Source: HISTORIC DEPT. OF BUILDINGS
Latitude: 41.968144
Longitude: -87.738859

E40
SW
1/8-1/4
0.243 mi.
1281 ft.

LUKKO SALES CORPORATION
4900 N ELSTON AVE
CHICAGO, IL

TANKS **S121855178**
N/A

Site 5 of 12 in cluster E

Relative:
Higher
Actual:
611 ft.

CHICAGO TANKS:
Facility ID: 490012N1954-11-17
Tank Type: UNDERGROUND STORAGE TANK
Owner: Not reported
Tank ID: Not reported
Tank Material: Not reported
Tank Construction: Not reported
Substance: Not reported
Tank Capacity: Not reported
Install Date: 11/17/1954
Removal Date: Not reported
Last Used Date: Not reported
Comments: WORK BY: E.W. JOHANSEN; INSTALL 1-2K FUEL OIL, FINAL 7/14/55
Data Source: HISTORIC DEPT. OF BUILDINGS
Latitude: 41.969613
Longitude: -87.742577

Map ID
Direction
Distance
Elevation

MAP FINDINGS

Site

Database(s)

EDR ID Number
EPA ID Number

E41
SW
1/8-1/4
0.243 mi.
1281 ft.

M & K SIGNS
4900 N ELSTON AVE
CHICAGO, IL 60630
Site 6 of 12 in cluster E

RCRA-SQG **1000309409**
FINDS **ILD982630113**
ECHO

Relative:
Higher

RCRA-SQG:

Actual:
611 ft.

Date form received by agency: 05/08/1989
Facility name: M AND K SIGNS INC
Facility address: 4900 N ELSTON AVE
CHICAGO, IL 60630
EPA ID: ILD982630113
Contact: TONY CILIA
Contact address: 4900 N ELSTON AVE
CHICAGO, IL 60630
Contact country: US
Contact telephone: 312-545-4444
Contact email: Not reported
EPA Region: 05
Classification: Small Small Quantity Generator
Description: Handler: generates more than 100 and less than 1000 kg of hazardous waste during any calendar month and accumulates less than 6000 kg of hazardous waste at any time; or generates 100 kg or less of hazardous waste during any calendar month, and accumulates more than 1000 kg of hazardous waste at any time

Owner/Operator Summary:

Owner/operator name: M AND K SIGNS INC
Owner/operator address: ADDRESS NOT REPORTED
CITY NOT REPORTED, AK 99998
Owner/operator country: Not reported
Owner/operator telephone: 312-555-1212
Owner/operator email: Not reported
Owner/operator fax: Not reported
Owner/operator extension: Not reported
Legal status: Private
Owner/Operator Type: Owner
Owner/Op start date: Not reported
Owner/Op end date: Not reported

Owner/operator name: NAME NOT REPORTED
Owner/operator address: ADDRESS NOT REPORTED
CITY NOT REPORTED, AK 99998
Owner/operator country: Not reported
Owner/operator telephone: 312-555-1212
Owner/operator email: Not reported
Owner/operator fax: Not reported
Owner/operator extension: Not reported
Legal status: Private
Owner/Operator Type: Operator
Owner/Op start date: Not reported
Owner/Op end date: Not reported

Handler Activities Summary:

U.S. importer of hazardous waste: No
Mixed waste (haz. and radioactive): No
Recycler of hazardous waste: No
Transporter of hazardous waste: No

Map ID
Direction
Distance
Elevation

MAP FINDINGS

Site

Database(s)

EDR ID Number
EPA ID Number

M & K SIGNS (Continued)

1000309409

Treater, storer or disposer of HW: No
Underground injection activity: No
On-site burner exemption: No
Furnace exemption: No
Used oil fuel burner: No
Used oil processor: No
User oil refiner: No
Used oil fuel marketer to burner: No
Used oil Specification marketer: No
Used oil transfer facility: No
Used oil transporter: No

. Waste code: F003

. Waste name: THE FOLLOWING SPENT NON-HALOGENATED SOLVENTS: XYLENE, ACETONE, ETHYL ACETATE, ETHYL BENZENE, ETHYL ETHER, METHYL ISOBUTYL KETONE, N-BUTYL ALCOHOL, CYCLOHEXANONE, AND METHANOL; ALL SPENT SOLVENT MIXTURES/BLENDS CONTAINING, BEFORE USE, ONLY THE ABOVE SPENT NON-HALOGENATED SOLVENTS; AND ALL SPENT SOLVENT MIXTURES/BLENDS CONTAINING, BEFORE USE, ONE OR MORE OF THE ABOVE NON-HALOGENATED SOLVENTS, AND, A TOTAL OF TEN PERCENT OR MORE (BY VOLUME) OF ONE OR MORE OF THOSE SOLVENTS LISTED IN F001, F002, F004, AND F005, AND STILL BOTTOMS FROM THE RECOVERY OF THESE SPENT SOLVENTS AND SPENT SOLVENT MIXTURES.

Violation Status: No violations found

FINDS:

Registry ID: 110005865812

Environmental Interest/Information System

ACES (Illinois - Agency Compliance And Enforcement System) is the Illinois EPA Project to facilitate the permitting operations

RCRAInfo is a national information system that supports the Resource Conservation and Recovery Act (RCRA) program through the tracking of events and activities related to facilities that generate, transport, and treat, store, or dispose of hazardous waste. RCRAInfo allows RCRA program staff to track the notification, permit, compliance, and corrective action activities required under RCRA.

[Click this hyperlink](#) while viewing on your computer to access additional FINDS: detail in the EDR Site Report.

ECHO:

Envid: 1000309409
Registry ID: 110005865812
DFR URL: <http://echo.epa.gov/detailed-facility-report?fid=110005865812>

MAP FINDINGS

Map ID
 Direction
 Distance
 Elevation

Site

Database(s)

EDR ID Number
 EPA ID Number

E42
SW
1/8-1/4
0.243 mi.
1281 ft.

LUKKO SALES CORPORATION
4900 N ELSTON AVE
CHICAGO, IL

Site 7 of 12 in cluster E

TANKS **S121855177**
N/A

Relative:
Higher
Actual:
611 ft.

CHICAGO TANKS:
 Facility ID: 490012N1953-07-21
 Tank Type: UNDERGROUND STORAGE TANK
 Owner: Not reported
 Tank ID: Not reported
 Tank Material: Not reported
 Tank Construction: Not reported
 Substance: Not reported
 Tank Capacity: Not reported
 Install Date: 07/21/1953
 Removal Date: Not reported
 Last Used Date: Not reported
 Comments: WORK BY: E.W. JOHANSEN; INSTALL 1-2K FUEL OIL, FINAL 11/24/54
 Data Source: HISTORIC DEPT. OF BUILDINGS
 Latitude: 41.969613
 Longitude: -87.742577

H43
SSE
1/8-1/4
0.243 mi.
1283 ft.

CHARLES KLEIN
4346 W LAWRENCE AVE
CHICAGO, IL

Site 1 of 4 in cluster H

TANKS **S121853101**
N/A

Relative:
Lower
Actual:
606 ft.

CHICAGO TANKS:
 Facility ID: 4346LAW1952-10-22
 Tank Type: UNDERGROUND STORAGE TANK
 Owner: Not reported
 Tank ID: Not reported
 Tank Material: Not reported
 Tank Construction: Not reported
 Substance: Not reported
 Tank Capacity: Not reported
 Install Date: 10/22/1952
 Removal Date: Not reported
 Last Used Date: Not reported
 Comments: WORK BY: V.A. SMITH; INSPECT 1-275G F.O.
 Data Source: HISTORIC DEPT. OF BUILDINGS
 Latitude: 41.96816
 Longitude: -87.737214

H44
South
1/8-1/4
0.244 mi.
1288 ft.

CHICAGO PUBLIC LIBRARY
4400 W LAWRENCE
CHICAGO, IL 60630

Site 2 of 4 in cluster H

UST **U003667943**
N/A

Relative:
Lower
Actual:
606 ft.

UST:
 Facility ID: 2036779
 Facility Status: EXEMPT
 Facility Type: **NONE**
 Owner Id: U0026949
 Owner Name: North Mayfair Development

Map ID
Direction
Distance
Elevation

MAP FINDINGS

Site

Database(s)

EDR ID Number
EPA ID Number

CHICAGO PUBLIC LIBRARY (Continued)

U003667943

Owner Address: 4353 W Lawrence
Owner City,St,Zip: Chicago, IL 60630

Tank Number: 1
Tank Status: Exempt from registration
Tank Capacity: 550
Tank Substance: Heating Oil
Last Used Date: 12/31/1973
OSFM First Notify Date: 1/1/1902
Red Tag Issue Date: Not reported
Install Date: Not reported
Green Tag Decal: Not reported
Green Tag Issue Date: Not reported
Green Tag Expire Date: Not reported
Fee Due: Not reported
Motor Fuel Permit Inspection Date: Not reported
Motor Fuel Permit Expiration Date: Not reported
MOTOR FUEL TYPE: Not reported
Pending Nov: N
IEMA: Not reported
Equipment Type: Not reported
Equipment: Not reported
Last Passing Date: Not reported
Test Expire Date: Not reported
Removed Date: Not reported
Abandoned Date: Not reported

Tank Number: 2
Tank Status: Exempt from registration
Tank Capacity: 550
Tank Substance: Heating Oil
Last Used Date: 12/31/1973
OSFM First Notify Date: 1/1/1902
Red Tag Issue Date: Not reported
Install Date: Not reported
Green Tag Decal: Not reported
Green Tag Issue Date: Not reported
Green Tag Expire Date: Not reported
Fee Due: Not reported
Motor Fuel Permit Inspection Date: Not reported
Motor Fuel Permit Expiration Date: Not reported
MOTOR FUEL TYPE: Not reported
Pending Nov: N
IEMA: Not reported
Equipment Type: Not reported
Equipment: Not reported
Last Passing Date: Not reported
Test Expire Date: Not reported
Removed Date: Not reported
Abandoned Date: Not reported

Tank Number: 3
Tank Status: Exempt from registration
Tank Capacity: 1050
Tank Substance: Heating Oil

Map ID
 Direction
 Distance
 Elevation

MAP FINDINGS

Site

Database(s)

EDR ID Number
 EPA ID Number

CHICAGO PUBLIC LIBRARY (Continued)

U003667943

Last Used Date:	12/31/1973
OSFM First Notify Date:	1/1/1902
Red Tag Issue Date:	Not reported
Install Date:	Not reported
Green Tag Decal:	Not reported
Green Tag Issue Date:	Not reported
Green Tag Expire Date:	Not reported
Fee Due:	Not reported
Motor Fuel Permit Inspection Date:	Not reported
Motor Fuel Permit Expiration Date:	Not reported
MOTOR FUEL TYPE:	Not reported
Pending Nov:	N
IEMA:	Not reported
Equipment Type:	Not reported
Equipment:	Not reported
Last Passing Date:	Not reported
Test Expire Date:	Not reported
Removed Date:	Not reported
Abandoned Date:	Not reported

H45
 South
 1/8-1/4
 0.244 mi.
 1288 ft.

S. JURESS
4400 W LAWRENCE AVE
CHICAGO, IL

TANKS S121853269
N/A

Site 3 of 4 in cluster H

Relative:
Lower
Actual:
606 ft.

CHICAGO TANKS:	
Facility ID:	4400LAW1951-06-14
Tank Type:	UNDERGROUND STORAGE TANK
Owner:	Not reported
Tank ID:	Not reported
Tank Material:	Not reported
Tank Construction:	Not reported
Substance:	Not reported
Tank Capacity:	Not reported
Install Date:	06/14/1951
Removal Date:	Not reported
Last Used Date:	Not reported
Comments:	WORK BY: B.E. DIVER; INSTALL 2-500G, 1-1K F.O.
Data Source:	HISTORIC DEPT. OF BUILDINGS
Latitude:	41.96815
Longitude:	-87.738158

H46
 South
 1/8-1/4
 0.244 mi.
 1288 ft.

CHCAGO PUBLIC LIBRARY
4400 W LAWRENCE AVE
CHICAGO, IL

TANKS S121840476
N/A

Site 4 of 4 in cluster H

Relative:
Lower
Actual:
606 ft.

CHICAGO TANKS:	
Facility ID:	2036779
Tank Type:	UNDERGROUND STORAGE TANK
Owner:	See Environmental Permit Dataset
Tank ID:	3
Tank Material:	Not reported
Tank Construction:	Not reported

Map ID
Direction
Distance
Elevation

MAP FINDINGS

Site

Database(s)

EDR ID Number
EPA ID Number

CHCAGO PUBLIC LIBRARY (Continued)

S121840476

Substance: HEATING OI
Tank Capacity: 1000
Install Date: Not reported
Removal Date: Not reported
Last Used Date: Not reported
Comments: REMOVED 10/16/96, Historic data from former Dept. of Environment [Associated Permit Numbers: 102580;]
Data Source: DEPT. OF PUBLIC HEALTH
Latitude: 41.96815
Longitude: -87.738158

Facility ID: 2036779
Tank Type: UNDERGROUND STORAGE TANK
Owner: See Environmental Permit Dataset
Tank ID: 2
Tank Material: Not reported
Tank Construction: Not reported
Substance: HEATING OI
Tank Capacity: 550
Install Date: Not reported
Removal Date: Not reported
Last Used Date: Not reported
Comments: REMOVED 10/16/96, Historic data from former Dept. of Environment [Associated Permit Numbers: 102580;]
Data Source: DEPT. OF PUBLIC HEALTH
Latitude: 41.96815
Longitude: -87.738158

Facility ID: 2036779
Tank Type: UNDERGROUND STORAGE TANK
Owner: See Environmental Permit Dataset
Tank ID: 1
Tank Material: Not reported
Tank Construction: Not reported
Substance: HEATING OI
Tank Capacity: 550
Install Date: Not reported
Removal Date: Not reported
Last Used Date: Not reported
Comments: REMOVED 10/16/96, Historic data from former Dept. of Environment [Associated Permit Numbers: 102580;]
Data Source: DEPT. OF PUBLIC HEALTH
Latitude: 41.96815
Longitude: -87.738158

E47
SW
1/8-1/4
0.245 mi.
1293 ft.

OK BODY SHOP
4939 N ELSTON AVE
CHICAGO, IL 60630
Site 8 of 12 in cluster E

RCRA-CESQG 1004695200
ICIS ILR000010942
US AIRS
FINDS
ECHO

Relative:
Higher
Actual:
613 ft.

RCRA-CESQG:
Date form received by agency: 10/04/1995
Facility name: PARAMOUNT AUTO INC
Facility address: 4939 N ELSTON AVE
CHICAGO, IL 60630
EPA ID: ILR000010942
Contact: BRUNON STREICH

Map ID
Direction
Distance
Elevation

MAP FINDINGS

Site

Database(s)

EDR ID Number
EPA ID Number

OK BODY SHOP (Continued)

1004695200

Contact address: 4939 N ELSTON AVE
CHICAGO, IL 60630

Contact country: US

Contact telephone: 312-283-1616

Contact email: Not reported

EPA Region: 05

Classification: Conditionally Exempt Small Quantity Generator

Description: Handler: generates 100 kg or less of hazardous waste per calendar month, and accumulates 1000 kg or less of hazardous waste at any time; or generates 1 kg or less of acutely hazardous waste per calendar month, and accumulates at any time: 1 kg or less of acutely hazardous waste; or 100 kg or less of any residue or contaminated soil, waste or other debris resulting from the cleanup of a spill, into or on any land or water, of acutely hazardous waste; or generates 100 kg or less of any residue or contaminated soil, waste or other debris resulting from the cleanup of a spill, into or on any land or water, of acutely hazardous waste during any calendar month, and accumulates at any time: 1 kg or less of acutely hazardous waste; or 100 kg or less of any residue or contaminated soil, waste or other debris resulting from the cleanup of a spill, into or on any land or water, of acutely hazardous waste

Owner/Operator Summary:

Owner/operator name: PARAMOUNT AUTO INC

Owner/operator address: 4939 N ELSTON AVE
CHICAGO, IL 60630

Owner/operator country: Not reported

Owner/operator telephone: 312-283-1616

Owner/operator email: Not reported

Owner/operator fax: Not reported

Owner/operator extension: Not reported

Legal status: Private

Owner/Operator Type: Owner

Owner/Op start date: Not reported

Owner/Op end date: Not reported

Handler Activities Summary:

U.S. importer of hazardous waste: No

Mixed waste (haz. and radioactive): No

Recycler of hazardous waste: No

Transporter of hazardous waste: No

Treater, storer or disposer of HW: No

Underground injection activity: No

On-site burner exemption: No

Furnace exemption: No

Used oil fuel burner: No

Used oil processor: No

User oil refiner: No

Used oil fuel marketer to burner: No

Used oil Specification marketer: No

Used oil transfer facility: No

Used oil transporter: No

. Waste code: D001

. Waste name: IGNITABLE HAZARDOUS WASTES ARE THOSE WASTES WHICH HAVE A FLASHPOINT OF LESS THAN 140 DEGREES FAHRENHEIT AS DETERMINED BY A PENSKY-MARTENS

Map ID
Direction
Distance
Elevation

MAP FINDINGS

Site

Database(s)

EDR ID Number
EPA ID Number

OK BODY SHOP (Continued)

1004695200

CLOSED CUP FLASH POINT TESTER. ANOTHER METHOD OF DETERMINING THE FLASH POINT OF A WASTE IS TO REVIEW THE MATERIAL SAFETY DATA SHEET, WHICH CAN BE OBTAINED FROM THE MANUFACTURER OR DISTRIBUTOR OF THE MATERIAL. LACQUER THINNER IS AN EXAMPLE OF A COMMONLY USED SOLVENT WHICH WOULD BE CONSIDERED AS IGNITABLE HAZARDOUS WASTE.

. Waste code: F003
. Waste name: THE FOLLOWING SPENT NON-HALOGENATED SOLVENTS: XYLENE, ACETONE, ETHYL ACETATE, ETHYL BENZENE, ETHYL ETHER, METHYL ISOBUTYL KETONE, N-BUTYL ALCOHOL, CYCLOHEXANONE, AND METHANOL; ALL SPENT SOLVENT MIXTURES/BLENDS CONTAINING, BEFORE USE, ONLY THE ABOVE SPENT NON-HALOGENATED SOLVENTS; AND ALL SPENT SOLVENT MIXTURES/BLENDS CONTAINING, BEFORE USE, ONE OR MORE OF THE ABOVE NON-HALOGENATED SOLVENTS, AND, A TOTAL OF TEN PERCENT OR MORE (BY VOLUME) OF ONE OR MORE OF THOSE SOLVENTS LISTED IN F001, F002, F004, AND F005, AND STILL BOTTOMS FROM THE RECOVERY OF THESE SPENT SOLVENTS AND SPENT SOLVENT MIXTURES.

. Waste code: F005
. Waste name: THE FOLLOWING SPENT NON-HALOGENATED SOLVENTS: TOLUENE, METHYL ETHYL KETONE, CARBON DISULFIDE, ISOBUTANOL, PYRIDINE, BENZENE, 2-ETHOXYETHANOL, AND 2-NITROPROPANE; ALL SPENT SOLVENT MIXTURES/BLENDS CONTAINING, BEFORE USE, A TOTAL OF TEN PERCENT OR MORE (BY VOLUME) OF ONE OR MORE OF THE ABOVE NON-HALOGENATED SOLVENTS OR THOSE SOLVENTS LISTED IN F001, F002, OR F004; AND STILL BOTTOMS FROM THE RECOVERY OF THESE SPENT SOLVENTS AND SPENT SOLVENT MIXTURES.

Violation Status: No violations found

ICIS:

Enforcement Action ID: IL000ACM20150724103107871
FRS ID: 110063747584
Action Name: Not reported
Facility Name: OK BODY SHOP
Facility Address: 4939 N ELSTON AVE
CHICAGO, IL 60630
Enforcement Action Type: Notice of Violation
Facility County: COOK
Program System Acronym: AIR
Enforcement Action Forum Desc: Administrative - Informal
EA Type Code: NOV
Facility SIC Code: 9999
Federal Facility ID: Not reported
Latitude in Decimal Degrees: 41.970576
Longitude in Decimal Degrees: -87.743623
Permit Type Desc: Not reported
Program System Acronym: IL000031600HAO
Facility NAICS Code: 339999
Tribal Land Code: Not reported

US AIRS MINOR:

Envid: 1004695200
Region Code: 05
Programmatic ID: AIR IL000031600HAO
Facility Registry ID: 110063747584
D and B Number: Not reported

Map ID
Direction
Distance
Elevation

MAP FINDINGS

Site

Database(s)

EDR ID Number
EPA ID Number

OK BODY SHOP (Continued)

1004695200

Primary SIC Code: 9999
NAICS Code: 339999
Default Air Classification Code: MIN
Facility Type of Ownership Code: POF
Air CMS Category Code: Not reported
HPV Status: Not reported

US AIRS MINOR:

Region Code: 05
Programmatic ID: AIR IL000031600HAO
Facility Registry ID: 110063747584
Air Operating Status Code: OPR
Default Air Classification Code: MIN
Air Program: State Implementation Plan for National Primary and Secondary Ambient Air Quality Standards
Activity Date: Not reported
Activity Status Date: Not reported
Activity Group: Case File
Activity Type: Case File
Activity Status: Resolved

Region Code: 05
Programmatic ID: AIR IL000031600HAO
Facility Registry ID: 110063747584
Air Operating Status Code: OPR
Default Air Classification Code: MIN
Air Program: State Implementation Plan for National Primary and Secondary Ambient Air Quality Standards
Activity Date: 2015-03-09 00:00:00
Activity Status Date: 2015-03-25 13:00:10
Activity Group: Compliance Monitoring
Activity Type: Inspection/Evaluation
Activity Status: Active

Region Code: 05
Programmatic ID: AIR IL000031600HAO
Facility Registry ID: 110063747584
Air Operating Status Code: OPR
Default Air Classification Code: MIN
Air Program: State Implementation Plan for National Primary and Secondary Ambient Air Quality Standards
Activity Date: 2015-07-23 00:00:00
Activity Status Date: 2015-07-23 00:00:00
Activity Group: Enforcement Action
Activity Type: Administrative - Informal
Activity Status: Achieved

US AIRS MINOR:

Envid: 1004695200
Region Code: 05
Programmatic ID: AIR IL000031600HAO
Facility Registry ID: 110063747584
D and B Number: Not reported
Primary SIC Code: 9999
NAICS Code: 339999
Default Air Classification Code: MIN
Facility Type of Ownership Code: POF
Air CMS Category Code: Not reported
HPV Status: Not reported

Map ID
Direction
Distance
Elevation

MAP FINDINGS

Site

Database(s)

EDR ID Number
EPA ID Number

OK BODY SHOP (Continued)

1004695200

US AIRS MINOR:

Region Code: 05
Programmatic ID: AIR IL000031600HAO
Facility Registry ID: 110063747584
Air Operating Status Code: OPR
Default Air Classification Code: MIN
Air Program: State Implementation Plan for National Primary and Secondary Ambient Air Quality Standards
Activity Date: Not reported
Activity Status Date: Not reported
Activity Group: Case File
Activity Type: Case File
Activity Status: Resolved

Region Code: 05
Programmatic ID: AIR IL000031600HAO
Facility Registry ID: 110063747584
Air Operating Status Code: OPR
Default Air Classification Code: MIN
Air Program: State Implementation Plan for National Primary and Secondary Ambient Air Quality Standards
Activity Date: 2015-03-09 00:00:00
Activity Status Date: 2015-03-25 13:00:10
Activity Group: Compliance Monitoring
Activity Type: Inspection/Evaluation
Activity Status: Active

Region Code: 05
Programmatic ID: AIR IL000031600HAO
Facility Registry ID: 110063747584
Air Operating Status Code: OPR
Default Air Classification Code: MIN
Air Program: State Implementation Plan for National Primary and Secondary Ambient Air Quality Standards
Activity Date: 2015-07-23 00:00:00
Activity Status Date: 2015-07-23 00:00:00
Activity Group: Enforcement Action
Activity Type: Administrative - Informal
Activity Status: Achieved

FINDS:

Registry ID: 110005937157

Environmental Interest/Information System

ACES (Illinois - Agency Compliance And Enforcement System) is the Illinois EPA Project to facilitate the permitting operations

RCRAInfo is a national information system that supports the Resource Conservation and Recovery Act (RCRA) program through the tracking of events and activities related to facilities that generate, transport, and treat, store, or dispose of hazardous waste. RCRAInfo allows RCRA program staff to track the notification, permit, compliance, and corrective action activities required under RCRA.

Registry ID: 110063747584

Environmental Interest/Information System

Map ID
 Direction
 Distance
 Elevation

MAP FINDINGS

Site

Database(s)

EDR ID Number
 EPA ID Number

OK BODY SHOP (Continued)

1004695200

ACES (Illinois - Agency Compliance And Enforcement System) is the Illinois EPA Project to facilitate the permitting operations

AIR MINOR

[Click this hyperlink](#) while viewing on your computer to access additional FINDS: detail in the EDR Site Report.

ECHO:

Envid: 1004695200
 Registry ID: 110063747584
 DFR URL: <http://echo.epa.gov/detailed-facility-report?fid=110063747584>

Envid: 1004695200
 Registry ID: 110005937157
 DFR URL: <http://echo.epa.gov/detailed-facility-report?fid=110005937157>

**E48
 SW
 1/8-1/4
 0.245 mi.
 1293 ft.**

**ARAVIS AUTO (PARAMOUNT AUTO)
 4939 N ELSTON
 CHICAGO, IL 60630
 Site 9 of 12 in cluster E**

**UST U003715248
 N/A**

**Relative:
 Higher
 Actual:
 613 ft.**

UST:
 Facility ID: 2039539
 Facility Status: EXEMPT
Facility Type: OTHER
 Owner Id: U0029307
 Owner Name: Joseph Sosnowski
 Owner Address: 610 Morray Court c/o Jack Giergiel
 Owner City,St,Zip: Des Plaines, IL 60018

Tank Number: 1
Tank Status: Exempt from registration
 Tank Capacity: 1000
 Tank Substance: Heating Oil
 Last Used Date: 12/31/1973
 OSFM First Notify Date: 9/29/2014
 Red Tag Issue Date: Not reported
 Install Date: Not reported
Green Tag Decal: Not reported
Green Tag Issue Date: Not reported
Green Tag Expire Date: Not reported
 Fee Due: Not reported
 Motor Fuel Permit Inspection Date: Not reported
 Motor Fuel Permit Expiration Date: Not reported
 MOTOR FUEL TYPE: Not reported
 Pending Nov: N
 IEMA: Not reported
 Equipment Type: Not reported
 Equipment: Not reported
 Last Passing Date: Not reported
 Test Expire Date: Not reported
 Removed Date: 1/14/2000
 Abandoned Date: Not reported

MAP FINDINGS

Map ID			EDR ID Number
Direction			EPA ID Number
Distance			
Elevation	Site	Database(s)	

E49 SW 1/8-1/4 0.245 mi. 1293 ft.	PARAMOUNT AUTO, INC. 4939 NORTH ELSTON CHICAGO, IL 60630 Site 10 of 12 in cluster E	LUST	S104530350 N/A
--	--	-------------	---------------------------------

Relative: Higher Actual: 613 ft.	LUST: Incident Num: 20000081 IL EPA Id: 316115095 Product: Other Petroleum IEMA Date: 2000-01-14 Project Manager: Rossi Project Manager Phone: (217) 782-9285 Email: Jenny.Rossi@illinois.gov PRP Name: Paramount Auto, Inc. PRP Contact: Joseph Sosnowski PRP Address: 1421 North Elston PRP City,St,Zip: Chicago, IL 60622 PRP Phone: Not reported Site Classification: Not reported Section 57.5(g) Letter: 732 Date Section 57.5(g) Letter: Not reported Non LUST Determination Letter: Not reported 20 Report Received: 2000-05-23 45 Report Received: 2000-05-23 NFA/NFR Letter: 2002-02-07 NFR Date Recorded: 2002-06-19
---	---

E50 SW 1/8-1/4 0.245 mi. 1293 ft.	ARAVIS IN AUTO 4939 N ELSTON AVE CHICAGO, IL Site 11 of 12 in cluster E	TANKS	S121840989 N/A
--	--	--------------	---------------------------------

Relative: Higher Actual: 613 ft.	CHICAGO TANKS: Facility ID: 2039539 Tank Type: UNDERGROUND STORAGE TANK Owner: See Environmental Permit Dataset Tank ID: 1 Tank Material: Not reported Tank Construction: Not reported Substance: HEATING OI Tank Capacity: 1000 Install Date: Not reported Removal Date: Not reported Last Used Date: Not reported Comments: REMOVED 01/14/00, Historic data from former Dept. of Environment [Associated Permit Numbers: 105385;] Data Source: DEPT. OF PUBLIC HEALTH Latitude: 41.97024 Longitude: -87.743648
---	--

MAP FINDINGS

Map ID
Direction
Distance
Elevation

Site

Database(s)

EDR ID Number
EPA ID Number

I51
NE
1/8-1/4
0.246 mi.
1301 ft.

GOMPERS PARK
4222 W FOSTER
CHICAGO, IL 60630

Site 1 of 3 in cluster I

UST **U001142247**
N/A

Relative:
Lower

Actual:
605 ft.

UST:
Facility ID: 2030881
Facility Status: EXEMPT
Facility Type: OTHER SPECIAL SERVICE DISTRICT
Owner Id: U0002888
Owner Name: Chicago Park District
Owner Address: 541 North Fairbanks Court
Owner City,St,Zip: Chicago, IL 60611

Tank Number: 1
Tank Status: Exempt from registration
Tank Capacity: 1000
Tank Substance: Heating Oil
Last Used Date: 1/1/1973
OSFM First Notify Date: 7/1/1992
Red Tag Issue Date: Not reported
Install Date: 1/1/1956
Green Tag Decal: Not reported
Green Tag Issue Date: Not reported
Green Tag Expire Date: Not reported
Fee Due: Not reported
Motor Fuel Permit Inspection Date: Not reported
Motor Fuel Permit Expiration Date: Not reported
MOTOR FUEL TYPE: Not reported
Pending Nov: N
IEMA: Not reported
Equipment Type: Not reported
Equipment: Not reported
Last Passing Date: Not reported
Test Expire Date: Not reported
Removed Date: 9/19/1993
Abandoned Date: Not reported

I52
NE
1/8-1/4
0.246 mi.
1301 ft.

GOMPERS PARK
4222 W FOSTER AVE
CHICAGO, IL

Site 2 of 3 in cluster I

TANKS **S121839615**
N/A

Relative:
Lower

Actual:
605 ft.

CHICAGO TANKS:
Facility ID: 2030881
Tank Type: UNDERGROUND STORAGE TANK
Owner: See Environmental Permit Dataset
Tank ID: 1
Tank Material: Not reported
Tank Construction: Not reported
Substance: Not reported
Tank Capacity: 1000
Install Date: Not reported
Removal Date: Not reported
Last Used Date: Not reported
Comments: REMOVED 09/08/93, Historic data from former Dept. of Environment [Associated Permit Numbers: 100407;]
Data Source: DEPT. OF PUBLIC HEALTH

Map ID
 Direction
 Distance
 Elevation

MAP FINDINGS

Site

Database(s)

EDR ID Number
 EPA ID Number

GOMPERS PARK (Continued)

S121839615

Latitude: 41.975421
 Longitude: -87.73445

**I53
 NE
 1/8-1/4
 0.246 mi.
 1301 ft.**

**CHICAGO PARK DIST.
 4222 WEST FOSTER AVE.
 CHICAGO, IL 60630**

**LUST S104523641
 N/A**

Site 3 of 3 in cluster I

**Relative:
 Lower
 Actual:
 605 ft.**

LUST:
 Incident Num: 932412
 IL EPA Id: 316115031
 Product: Non-Petroleum Product
 IEMA Date: 1993-09-08
 Project Manager: NOT ASSIGNED
 Project Manager Phone: Not reported
 Email: Not reported
 PRP Name: Chicago Park Dist.
 PRP Contact: Robin Minor
 PRP Address: 425 East McFetridge Dr.
 PRP City,St,Zip: Chicago, IL 60605
 PRP Phone: Not reported
 Site Classification: Not reported
 Section 57.5(g) Letter: 731
 Date Section 57.5(g) Letter: Not reported
 Non LUST Determination Letter: Not reported
 20 Report Received: 1993-09-29
 45 Report Received: Not reported
NFA/NFR Letter: Not reported
 NFR Date Recorded: Not reported

**J54
 SSW
 1/8-1/4
 0.247 mi.
 1304 ft.**

**MICHELINE BEER DISTRIBUTION
 4846 N ELSTON AVE
 CHICAGO, IL**

**TANKS S121855091
 N/A**

Site 1 of 3 in cluster J

**Relative:
 Higher
 Actual:
 610 ft.**

CHICAGO TANKS:
 Facility ID: 4846NEL1947-12-09
 Tank Type: UNDERGROUND STORAGE TANK
 Owner: Not reported
 Tank ID: Not reported
 Tank Material: Not reported
 Tank Construction: Not reported
 Substance: Not reported
 Tank Capacity: Not reported
 Install Date: 12/09/1947
 Removal Date: Not reported
 Last Used Date: Not reported
 Comments: WORK BY: AUTOMATIC TANK WORKS; INSTALL 1-1K GASOLINE, FINAL 1/21/48
 Data Source: HISTORIC DEPT. OF BUILDINGS
 Latitude: 41.968998
 Longitude: -87.741608

MAP FINDINGS

Map ID			EDR ID Number
Direction			EPA ID Number
Distance			
Elevation	Site	Database(s)	

F55 West 1/8-1/4 0.248 mi. 1310 ft.	RENEE GARANSON 5060 N KIMBERLY AVE CHICAGO, IL Site 5 of 10 in cluster F Relative: CHICAGO TANKS: Higher Facility ID: 5060NK11990-09-06 Actual: Tank Type: UNDERGROUND STORAGE TANK 614 ft. Owner: Not reported Tank ID: Not reported Tank Material: Not reported Tank Construction: Not reported Substance: Not reported Tank Capacity: Not reported Install Date: 09/06/1990 Removal Date: Not reported Last Used Date: Not reported Comments: WORK BY: HERMITAGE REM; REMOVE 1-5K F.O. TK, 2-300G KERO, 2-300G BENZ Data Source: HISTORIC DEPT. OF BUILDINGS Latitude: 41.972226 Longitude: -87.744476	TANKS S121855873 N/A
--	---	--

F56 West 1/8-1/4 0.248 mi. 1310 ft.	RENEE GARANSON 5060 N KIMBERLY AVE CHICAGO, IL Site 6 of 10 in cluster F Relative: CHICAGO TANKS: Higher Facility ID: 5060NK11960-11-17 Actual: Tank Type: UNDERGROUND STORAGE TANK 614 ft. Owner: Not reported Tank ID: Not reported Tank Material: Not reported Tank Construction: Not reported Substance: Not reported Tank Capacity: Not reported Install Date: 11/17/1960 Removal Date: Not reported Last Used Date: Not reported Comments: WORK BY: H.M. BOLES; INSTALL 1-5K F.O., 2-300G KERO, 2-300G BENZ Data Source: HISTORIC DEPT. OF BUILDINGS Latitude: 41.972226 Longitude: -87.744476	TANKS S121855872 N/A
--	--	--

F57 West 1/8-1/4 0.248 mi. 1310 ft.	SCHWARZ JOYCE AND GORANSON RENE 5060 N KIMBERLY CHICAGO, IL 60630 Site 7 of 10 in cluster F Relative: RCRA NonGen / NLR: Higher Date form received by agency: 11/01/2007 Actual: Facility name: SCHWARZ JOYCE AND GORANSON RENE 614 ft. Facility address: 5060 N KIMBERLY CHICAGO, IL 60630 EPA ID: ILD982604217	RCRA NonGen / NLR FINDS ECHO 1000235213 ILD982604217
--	--	---

Map ID
Direction
Distance
Elevation

MAP FINDINGS

Site

Database(s)

EDR ID Number
EPA ID Number

SCHWARZ JOYCE AND GORANSON RENEE (Continued)

1000235213

Contact: ENV COORDINATOR
Contact address: Not reported
Not reported
Contact country: US
Contact telephone: 773-286-7222
Contact email: Not reported
EPA Region: 05
Classification: Non-Generator
Description: Handler: Non-Generators do not presently generate hazardous waste

Owner/Operator Summary:

Owner/operator name: SCHWARZ JOYCE A
Owner/operator address: ADDRESS NOT REPORTED
CITY NOT REPORTED, AK 99998
Owner/operator country: Not reported
Owner/operator telephone: 312-555-1212
Owner/operator email: Not reported
Owner/operator fax: Not reported
Owner/operator extension: Not reported
Legal status: Private
Owner/Operator Type: Owner
Owner/Op start date: Not reported
Owner/Op end date: Not reported

Owner/operator name: NAME NOT REPORTED
Owner/operator address: ADDRESS NOT REPORTED
CITY NOT REPORTED, AK 99998
Owner/operator country: Not reported
Owner/operator telephone: 312-555-1212
Owner/operator email: Not reported
Owner/operator fax: Not reported
Owner/operator extension: Not reported
Legal status: Private
Owner/Operator Type: Operator
Owner/Op start date: Not reported
Owner/Op end date: Not reported

Handler Activities Summary:

U.S. importer of hazardous waste: No
Mixed waste (haz. and radioactive): No
Recycler of hazardous waste: No
Transporter of hazardous waste: No
Treater, storer or disposer of HW: No
Underground injection activity: No
On-site burner exemption: No
Furnace exemption: No
Used oil fuel burner: No
Used oil processor: No
User oil refiner: No
Used oil fuel marketer to burner: No
Used oil Specification marketer: No
Used oil transfer facility: No
Used oil transporter: No

Historical Generators:

Date form received by agency: 07/08/1988

Map ID
Direction
Distance
Elevation

MAP FINDINGS

Site

Database(s)

EDR ID Number
EPA ID Number

SCHWARZ JOYCE AND GORANSON RENEE (Continued)

1000235213

Site name: SCHWARZ JOYCE AND GORANSON RENEE
Classification: Large Quantity Generator

. Waste code: D000
. Waste name: Not Defined

. Waste code: D001
. Waste name: IGNITABLE HAZARDOUS WASTES ARE THOSE WASTES WHICH HAVE A FLASHPOINT OF LESS THAN 140 DEGREES FAHRENHEIT AS DETERMINED BY A PENSKEY-MARTENS CLOSED CUP FLASH POINT TESTER. ANOTHER METHOD OF DETERMINING THE FLASH POINT OF A WASTE IS TO REVIEW THE MATERIAL SAFETY DATA SHEET, WHICH CAN BE OBTAINED FROM THE MANUFACTURER OR DISTRIBUTOR OF THE MATERIAL. LACQUER THINNER IS AN EXAMPLE OF A COMMONLY USED SOLVENT WHICH WOULD BE CONSIDERED AS IGNITABLE HAZARDOUS WASTE.

. Waste code: D007
. Waste name: CHROMIUM

Violation Status: No violations found

FINDS:

Registry ID: 110005863388

Environmental Interest/Information System

ACES (Illinois - Agency Compliance And Enforcement System) is the Illinois EPA Project to facilitate the permitting operations

RCRAInfo is a national information system that supports the Resource Conservation and Recovery Act (RCRA) program through the tracking of events and activities related to facilities that generate, transport, and treat, store, or dispose of hazardous waste. RCRAInfo allows RCRA program staff to track the notification, permit, compliance, and corrective action activities required under RCRA.

[Click this hyperlink](#) while viewing on your computer to access additional FINDS: detail in the EDR Site Report.

ECHO:

Envid: 1000235213
Registry ID: 110005863388
DFR URL: <http://echo.epa.gov/detailed-facility-report?fid=110005863388>

F58
West
1/8-1/4
0.248 mi.
1310 ft.

RENEE GARANSON
5060 N KIMBERLY AVE
CHICAGO, IL

TANKS **S121855874**
N/A

Site 8 of 10 in cluster F

Relative:
Higher
Actual:
614 ft.

CHICAGO TANKS:
Facility ID: 5060NK11990-12-17
Tank Type: UNDERGROUND STORAGE TANK
Owner: Not reported
Tank ID: Not reported
Tank Material: Not reported
Tank Construction: Not reported
Substance: Not reported

Map ID
Direction
Distance
Elevation

MAP FINDINGS

Site

Database(s)

EDR ID Number
EPA ID Number

RENEE GARANSON (Continued)

S121855874

Tank Capacity: Not reported
Install Date: 12/17/1990
Removal Date: Not reported
Last Used Date: Not reported
Comments: WORK BY: HERMITAGE REM; REMOVE 1-5K F.O. TANK & 4-20K F.O. TANK
Data Source: HISTORIC DEPT. OF BUILDINGS
Latitude: 41.972226
Longitude: -87.744476

F59
West
1/8-1/4
0.248 mi.
1310 ft.

RENEE GARANSON
5060 N KIMBERLY AVE
CHICAGO, IL

TANKS **S121855875**
N/A

Site 9 of 10 in cluster F

Relative:
Higher

CHICAGO TANKS:

Actual:
614 ft.

Facility ID: 5060NK1991-01-24
Tank Type: UNDERGROUND STORAGE TANK
Owner: Not reported
Tank ID: Not reported
Tank Material: Not reported
Tank Construction: Not reported
Substance: Not reported
Tank Capacity: Not reported
Install Date: 01/24/1991
Removal Date: Not reported
Last Used Date: Not reported
Comments: WORK BY: R. CARLSON; REMOVE 4-300G SOLVENT TANKS
Data Source: HISTORIC DEPT. OF BUILDINGS
Latitude: 41.972226
Longitude: -87.744476

F60
West
1/8-1/4
0.248 mi.
1310 ft.

SCHWARZ JOYCE GORANSON RENE
5060 N KIMBERLY AVE
CHICAGO, IL 60645

LUST **1000462490**
RCRA NonGen / NLR **ILD984806349**

Site 10 of 10 in cluster F

Relative:
Higher

LUST:

Actual:
614 ft.

Incident Num: 910368
IL EPA Id: 316025026
Product: Non-Petroleum Product
IEMA Date: 1991-02-11
Project Manager: Reuter
Project Manager Phone: Not reported
Email: Not reported
PRP Name: Alden Press
PRP Contact: James Lillie
PRP Address: 2000 Arthur Ave.
PRP City,St,Zip: Elk Grove Village, IL 60007
PRP Phone: Not reported
Site Classification: Not reported
Section 57.5(g) Letter: 731
Date Section 57.5(g) Letter: Not reported
Non LUST Determination Letter: Not reported
20 Report Received: 1992-02-29

Map ID
Direction
Distance
Elevation

MAP FINDINGS

Site

Database(s)

EDR ID Number
EPA ID Number

SCHWARZ JOYCE GORANSON RENEE (Continued)

1000462490

45 Report Received: 1992-02-29
NFA/NFR Letter: 1994-01-25
NFR Date Recorded: Not reported

Incident Num: 903325
IL EPA Id: 316025026
Product: Fuel Oil
IEMA Date: 1990-11-09
Project Manager: Reuter
Project Manager Phone: Not reported
Email: Not reported
PRP Name: Renee Goranson
PRP Contact: Not reported
PRP Address: 1850 Earlmont Ave.
PRP City,St,Zip: La Canada, CA 91011
PRP Phone: Not reported
Site Classification: Not reported
Section 57.5(g) Letter: 731
Date Section 57.5(g) Letter: Not reported
Non LUST Determination Letter: Not reported
20 Report Received: 1992-02-29
45 Report Received: 1992-02-29
NFA/NFR Letter: 1994-01-24
NFR Date Recorded: Not reported

RCRA NonGen / NLR:

Date form received by agency: 11/01/2007
Facility name: SCHWARZ JOYCE GORANSON RENEE
Facility address: 5060 N KIMBERLY AVE
CHICAGO, IL 60645
EPA ID: ILD984806349
Contact: ENV COORDINATOR
Contact address: Not reported
Not reported
Contact country: US
Contact telephone: 847-298-2008
Contact email: Not reported
EPA Region: 05
Classification: Non-Generator
Description: Handler: Non-Generators do not presently generate hazardous waste

Owner/Operator Summary:

Owner/operator name: SCHWARZ JOYCE
Owner/operator address: Not reported
Not reported
Owner/operator country: Not reported
Owner/operator telephone: Not reported
Owner/operator email: Not reported
Owner/operator fax: Not reported
Owner/operator extension: Not reported
Legal status: Private
Owner/Operator Type: Owner
Owner/Op start date: Not reported
Owner/Op end date: Not reported

Map ID
Direction
Distance
Elevation

MAP FINDINGS

Site

Database(s)

EDR ID Number
EPA ID Number

SCHWARZ JOYCE GORANSON RENEE (Continued)

1000462490

Handler Activities Summary:

U.S. importer of hazardous waste: No
Mixed waste (haz. and radioactive): No
Recycler of hazardous waste: No
Transporter of hazardous waste: No
Treater, storer or disposer of HW: No
Underground injection activity: No
On-site burner exemption: No
Furnace exemption: No
Used oil fuel burner: No
Used oil processor: No
User oil refiner: No
Used oil fuel marketer to burner: No
Used oil Specification marketer: No
Used oil transfer facility: No
Used oil transporter: No

Historical Generators:

Date form received by agency: 10/30/1990
Site name: SCHWARZ JOYCE GORANSON RENEE
Classification: Large Quantity Generator

Waste code: D001
Waste name: IGNITABLE HAZARDOUS WASTES ARE THOSE WASTES WHICH HAVE A FLASHPOINT OF LESS THAN 140 DEGREES FAHRENHEIT AS DETERMINED BY A PENSKEY-MARTENS CLOSED CUP FLASH POINT TESTER. ANOTHER METHOD OF DETERMINING THE FLASH POINT OF A WASTE IS TO REVIEW THE MATERIAL SAFETY DATA SHEET, WHICH CAN BE OBTAINED FROM THE MANUFACTURER OR DISTRIBUTOR OF THE MATERIAL. LACQUER THINNER IS AN EXAMPLE OF A COMMONLY USED SOLVENT WHICH WOULD BE CONSIDERED AS IGNITABLE HAZARDOUS WASTE.

Violation Status: No violations found

D61
South
1/8-1/4
0.250 mi.
1318 ft.

SIDNEY S OAK FLOOR
4438 W LAWRENCE AVE
CHICAGO, IL
Site 8 of 8 in cluster D

TANKS S121853574
N/A

Relative:
Higher
Actual:
608 ft.

CHICAGO TANKS:
Facility ID: 4438LAW1947-03-13
Tank Type: UNDERGROUND STORAGE TANK
Owner: Not reported
Tank ID: Not reported
Tank Material: Not reported
Tank Construction: Not reported
Substance: Not reported
Tank Capacity: Not reported
Install Date: 03/13/1947
Removal Date: Not reported
Last Used Date: Not reported
Comments: WORK BY: MOSBECK OIL EQUIPMENT; INSPECT 1-1K F.O.
Data Source: HISTORIC DEPT. OF BUILDINGS
Latitude: 41.968139
Longitude: -87.739538

Map ID
Direction
Distance
Elevation

MAP FINDINGS

Site

Database(s)

EDR ID Number
EPA ID Number

E62
SW
1/4-1/2
0.254 mi.
1340 ft.

LICHTER REALTY
4916 NORTH ELSTON AVENUE
CHICAGO, IL 60609

ENG CONTROLS
INST CONTROL
SRP

S106967066
N/A

Site 12 of 12 in cluster E

Relative:
Higher

ENGINEERING CONTROLS:

Actual:
612 ft.

Illinois Epa Id: 316616426
NFR Letter: 04/28/2006
Date NFR Recorded: 05/12/2006
Comprehensive / Focused: Focused
Remediation Applicant Name: Thomas Lichter
RA Company: Lichter Realty Inc.
RA Address: 4320 North Elston Avenue
RA City,St,Zip: Chicago IL 60641
Worker Caution: Yes
Acres: 0.473
Land Use: Industrial/Commercial
Ground Water Use Restriction: Yes
Highway Authority Agreement: No
Ordinance: No
Industrial - Commercial: Yes
Slab on Grade: No
BCT: No
Building Slab: Yes
Asphalt Used: No
Concrete Used: No
Clean Soil 3ft: No
Clean Soil 10ft: No
Alternate Barrier: No

IL INSTUTIONAL CONTROL:

Illinois EPA Id: 316616426
NFR Letter: 04/28/2006
Date NFR Recorded: 05/12/2006
Comprehensive / Focused: Focused
Remediation Applicant Name: Thomas Lichter
RA Company: Lichter Realty Inc.
RA Address: 4320 North Elston Avenue
RA City,St,Zip: Chicago IL 60641
Worker Caution: Yes
Acres: 0.473
Land Use: Industrial/Commercial
Ground Water Use Restriction: Yes
Highway Authority Agreement: No
Ordinance: No
Industrial - Commercial: Yes
Slab on Grade: No
BCT: No
Building Slab: Yes
Asphalt Used: No
Concrete Used: No
Clean Soil 3ft: No
Clean Soil 10ft: No
Alternate Barrier: No

SRP:

IL EPA Id: 316616426

Map ID
 Direction
 Distance
 Elevation

MAP FINDINGS

Site

Database(s)

EDR ID Number
 EPA ID Number

LICHTER REALTY (Continued)

S106967066

US EPA Id: Not reported
 Longitude: -87.743567
 Latitude: 41.969894
 Contact Name: Thomas Lichter
 Contact Address: 4320 North Elston Avenue
 Contact City,St,Zip: Chicago 60641
 Date Enrolled: 06/09/2005
 Point Of Contact: Nicholas J. Cuzzone P.E.
 Consultant Company: EPS Environmental Services Inc.
 Consultant Address: 7237 West Devon Avenue
 Consultant City,St,Zip: Chicago 60631
 Proj Mgr Assigned: Greg Dunn
 Sec. 4 Letter Date: Not reported
 Active: No
 Remediation Applicant Co: Lichter Realty Inc.

NFRDL:

Effective: True
 Land Use: Industrial/Commercial
 Ground Water Use Restriction: Yes
 Highway Authority A greement: No
 Ordinance: No
 Industrial - Commercial: Yes
 Slab on Grade: No
 BCT: No
 Building Slab: Yes
 Asphalt Used: No
 Concrete Used: No
 Clean Soil 3ft: No
 Clean Soil 10ft: No
 Alternate Barrier: No
 Remediation Applicant Name: Thomas Lichter
 Remediation Applicant Company: Lichter Realty Inc.
 Remediation Applicant Address: 4320 North Elston Avenue
 Remediation Applicant City,St,Zip: Chicago IL 60641
 Illinois EPA: 316616426
 Site Name: Lichter Realty
 NFR Letter: 2006-04-28
 NFR Letter Date Recorded: 2006-05-12
 Comprehensive/Focused: Focused
 Worker Caution: Y
 Acres: 0.473

K63
South
1/4-1/2
0.266 mi.
1403 ft.

PAR COMPANY INC. OF ILLINOIS
4401-4415 WEST LAWRENCE AVENUE
CHICAGO, IL 60630

INST CONTROL **S111872523**
SRP **N/A**

Site 1 of 2 in cluster K

Relative:
Lower
Actual:
606 ft.

IL INSTUTIONAL CONTROL:
 Illinois EPA Id: 316115140
 NFR Letter: 09/07/2012
 Date NFR Recorded: 09/20/2012
 Comprehensive / Focused: Focused
 Remediation Applicant Name: Martin Kerpel
 RA Company: Kostner-Lawrence LLC
 RA Address: 3122 North California Avenue

Map ID
Direction
Distance
Elevation

MAP FINDINGS

Site

Database(s)

EDR ID Number
EPA ID Number

PAR COMPANY INC. OF ILLINOIS (Continued)

S111872523

RA City,St,Zip: Chicago IL 60618
Worker Caution: No
Acres: 0.7
Land Use: Industrial/Commercial
Ground Water Use Restriction: No
Highway Authority Agreement: No
Ordinance: No
Industrial - Commercial: Yes
Slab on Grade: No
BCT: No
Building Slab: No
Asphalt Used: No
Concrete Used: No
Clean Soil 3ft: No
Clean Soil 10ft: No
Alternate Barrier: No

SRP:

IL EPA Id: 316115140
US EPA Id: Not reported
Longitude: -87.738307
Latitude: 41.967861
Contact Name: Martin Kerpel
Contact Address: 3122 North California Avenue
Contact City,St,Zip: Chicago 60618
Date Enrolled: 06/13/2012
Point Of Contact: Nicholas J. Cuzzone P.E.
Consultant Company: EPS Environmental Services Inc.
Consultant Address: 7237 West Devon Avenue
Consultant City,St,Zip: Chicago 60631
Proj Mgr Assigned: Tim Zook
Sec. 4 Letter Date: Not reported
Active: No
Remediation Applicant Co: Kostner-Lawrence LLC

NFRDL:

Effective: True
Land Use: Industrial/Commercial
Ground Water Use Restriction: No
Highway Authority A greement: No
Ordinance: No
Industrial - Commercial: Yes
Slab on Grade: No
BCT: No
Building Slab: No
Asphalt Used: No
Concrete Used: No
Clean Soil 3ft: No
Clean Soil 10ft: No
Alternate Barrier: No
Remediation Applicant Name: Martin Kerpel
Remediation Applicant Company: Kostner-Lawrence LLC
Remediation Applicant Address: 3122 North California Avenue
Remediation Applicant City,St,Zip: Chicago IL 60618
Illinois EPA: 316115140
Site Name: Par Company Inc. of Illinois
NFR Letter: 2012-09-07

Map ID
Direction
Distance
Elevation

MAP FINDINGS

Site

Database(s)

EDR ID Number
EPA ID Number

PAR COMPANY INC. OF ILLINOIS (Continued)

S111872523

NFR Letter Date Recorded: 2012-09-20
Comprehensive/Focused: Focused
Worker Caution: N
Acres: 0.7

L64
WNW
1/4-1/2
0.272 mi.
1434 ft.

JOHN O. BUTLER CO.
4635 WEST FOSTER AVE.
CHICAGO, IL 60630

LUST S104526522
N/A

Site 1 of 2 in cluster L

Relative:
Higher

LUST:

Actual:
613 ft.

Incident Num: 903221
IL EPA Id: 316115019
Product: Fuel Oil
IEMA Date: 1990-10-31
Project Manager: Bloome
Project Manager Phone: Not reported
Email: Not reported
PRP Name: John O. Bulter Co.
PRP Contact: Greg Dietrich
PRP Address: 4635 West Foster
PRP City,St,Zip: Chicago, IL 60630
PRP Phone: Not reported
Site Classification: Not reported
Section 57.5(g) Letter: 734
Date Section 57.5(g) Letter: Not reported
Non LUST Determination Letter: Not reported
20 Report Received: Not reported
45 Report Received: Not reported
NFA/NFR Letter: 2011-12-21
NFR Date Recorded: 2012-02-15

K65
South
1/4-1/2
0.277 mi.
1461 ft.

SWEDISH COVENANT HOSPITAL
4753 NORTH ELSTON AVE.
CHICAGO, IL 60630

LUST S104521572
N/A

Site 2 of 2 in cluster K

Relative:
Lower

LUST:

Actual:
607 ft.

Incident Num: 970556
IL EPA Id: 316115116
Product: Other Petroleum
IEMA Date: 1997-04-01
Project Manager: Weller
Project Manager Phone: (217) 524-4647
Email: Melinda.Weller@illinois.gov
PRP Name: Swedish Covenant Hospital
PRP Contact: Gordon Adell
PRP Address: 5145 North California
PRP City,St,Zip: Chicago, IL 60625
PRP Phone: Not reported
Site Classification: Not reported
Section 57.5(g) Letter: 732
Date Section 57.5(g) Letter: Not reported

Map ID
Direction
Distance
Elevation

MAP FINDINGS

Site

Database(s)

EDR ID Number
EPA ID Number

SWEDISH COVENANT HOSPITAL (Continued)

S104521572

Non LUST Determination Letter: Not reported
20 Report Received: 1997-06-26
45 Report Received: 1997-06-26
NFA/NFR Letter: 1997-10-08
NFR Date Recorded: 1997-12-10

M66
WSW
1/4-1/2
0.277 mi.
1464 ft.

JD GRIGGS TRUCKING CO.
4950 NORTH ELSTON
CHICAGO, IL 60630

LUST S104530203
N/A

Site 1 of 2 in cluster M

Relative:
Higher
Actual:
615 ft.

LUST:
Incident Num: 992673
IL EPA Id: 316115137
Product: Gasoline
IEMA Date: 1999-12-03
Project Manager: Reynolds
Project Manager Phone: Not reported
Email: Not reported
PRP Name: JD Griggs Trucking Co.
PRP Contact: Bob Griggs
PRP Address: 4950 North Elston
PRP City,St,Zip: Chicago, IL 60630
PRP Phone: 7737772542
Site Classification: NFA
Section 57.5(g) Letter: 732
Date Section 57.5(g) Letter: Not reported
Non LUST Determination Letter: Not reported
20 Report Received: 2000-03-27
45 Report Received: 2000-04-20
NFA/NFR Letter: 2001-02-28
NFR Date Recorded: 2001-03-20

L67
WNW
1/4-1/2
0.282 mi.
1487 ft.

SUNSTAR AMERICAS INC.
4635 & 4711 WEST FOSTER AVENUE
CHICAGO, IL 60630

SRP S113712219
N/A

Site 2 of 2 in cluster L

Relative:
Higher
Actual:
613 ft.

SRP:
IL EPA Id: 316115019
US EPA Id: ILD984919274
Longitude: -87.744503
Latitude: 41.974721
Contact Name: Daniel Olsen
Contact Address: 4635 West Foster Avenue
Contact City,St,Zip: Chicago 60630
Date Enrolled: 06/14/2013
Point Of Contact: Megan Wells-Paske
Consultant Company: Pioneer Environmental Services Inc.
Consultant Address: 700 North Sacramento Boulevard
Consultant City,St,Zip: Chicago 60612
Proj Mgr Assigned: Rhett Rossi
Sec. 4 Letter Date: Not reported
Active: Yes

Map ID
 Direction
 Distance
 Elevation

MAP FINDINGS

Site

Database(s)

EDR ID Number
 EPA ID Number

SUNSTAR AMERICAS INC. (Continued)

S113712219

Remediation Applicant Co: Sunstar Americas Inc.

M68
WSW
1/4-1/2
0.286 mi.
1509 ft.

VIENNA HOT DOGS
4966-4968 NORTH ELSTON AVENUE
CHICAGO, IL 60630

SRP S106499810
N/A

Site 2 of 2 in cluster M

Relative:
Higher
Actual:
617 ft.

SRP:
 IL EPA Id: 316115160
 US EPA Id: Not reported
 Longitude: -87.744754
 Latitude: 41.970621
 Contact Name: Hyung Lee
 Contact Address: 6232 North Forest Glen Avenue
 Contact City,St,Zip: Chicago 60646
 Date Enrolled: 08/04/2004
 Point Of Contact: Joe C. Zhou
 Consultant Company: Hydrodynamics Consultants Inc.
 Consultant Address: 5403 Patton Drive
 Consultant City,St,Zip: Lisle 60532
 Proj Mgr Assigned: Tim Murphy
 Sec. 4 Letter Date: Not reported
 Active: No
 Remediation Applicant Co: Not reported

NFRDL:
 Effective: True
 Land Use: Residential or Industrial/Commercial
 Ground Water Use Restriction: No
 Highway Authority A greement: No
 Ordinance: No
 Industrial - Commercial: No
 Slab on Grade: No
 BCT: No
 Building Slab: No
 Asphalt Used: No
 Concrete Used: No
 Clean Soil 3ft: No
 Clean Soil 10ft: No
 Alternate Barrier: No
 Remediation Applicant Name: Hyung Lee
 Remediation Applicant Company: Not reported
 Remediation Applicant Address: 6232 North Forest Glen Avenue
 Remediation Applicant City,St,Zip: Chicago IL 60646
 Illinois EPA: 316115160
 Site Name: Vienna Hot Dogs
 NFR Letter: 2006-12-27
 NFR Letter Date Recorded: 2007-01-17
 Comprehensive/Focused: Focused
 Worker Caution: N
 Acres: 0.2

Map ID
Direction
Distance
Elevation

MAP FINDINGS

Site

Database(s)

EDR ID Number
EPA ID Number

J69
SSW
1/4-1/2
0.290 mi.
1531 ft.

CHICAGO SWITCHBOARD CO INC
4506 W LAWRENCE AVE
CHICAGO, IL 60630

Site 2 of 3 in cluster J

RCRA-SQG 1000166218
LUST ILD005093661
FINDS
ECHO

Relative:
Higher

RCRA-SQG:

Actual:
610 ft.

Date form received by agency: 08/16/1988
Facility name: CHICAGO SWITCHBOARD CO INC
Facility address: 4506 W LAWRENCE AVE
CHICAGO, IL 60630
EPA ID: ILD005093661
Contact: RICH BLOMQUIST
Contact address: 4506 W LAWRENCE AVE
CHICAGO, IL 60630
Contact country: US
Contact telephone: 312-545-7723
Contact email: Not reported
EPA Region: 05
Classification: Small Small Quantity Generator
Description: Handler: generates more than 100 and less than 1000 kg of hazardous waste during any calendar month and accumulates less than 6000 kg of hazardous waste at any time; or generates 100 kg or less of hazardous waste during any calendar month, and accumulates more than 1000 kg of hazardous waste at any time

Owner/Operator Summary:

Owner/operator name: CHICAGO SWITCHBOARD
Owner/operator address: ADDRESS NOT REPORTED
CITY NOT REPORTED, AK 99998
Owner/operator country: Not reported
Owner/operator telephone: 312-555-1212
Owner/operator email: Not reported
Owner/operator fax: Not reported
Owner/operator extension: Not reported
Legal status: Private
Owner/Operator Type: Owner
Owner/Op start date: Not reported
Owner/Op end date: Not reported

Owner/operator name: NAME NOT REPORTED
Owner/operator address: ADDRESS NOT REPORTED
CITY NOT REPORTED, AK 99998
Owner/operator country: Not reported
Owner/operator telephone: 312-555-1212
Owner/operator email: Not reported
Owner/operator fax: Not reported
Owner/operator extension: Not reported
Legal status: Private
Owner/Operator Type: Operator
Owner/Op start date: Not reported
Owner/Op end date: Not reported

Handler Activities Summary:

U.S. importer of hazardous waste: No
Mixed waste (haz. and radioactive): No
Recycler of hazardous waste: No
Transporter of hazardous waste: No

Map ID
Direction
Distance
Elevation

MAP FINDINGS

Site

Database(s)

EDR ID Number
EPA ID Number

CHICAGO SWITCHBOARD CO INC (Continued)

1000166218

Treater, storer or disposer of HW: No
Underground injection activity: No
On-site burner exemption: No
Furnace exemption: No
Used oil fuel burner: No
Used oil processor: No
Used oil refiner: No
Used oil fuel marketer to burner: No
Used oil Specification marketer: No
Used oil transfer facility: No
Used oil transporter: No

. Waste code: D001

. Waste name: IGNITABLE HAZARDOUS WASTES ARE THOSE WASTES WHICH HAVE A FLASHPOINT OF LESS THAN 140 DEGREES FAHRENHEIT AS DETERMINED BY A PENSKEY-MARTENS CLOSED CUP FLASH POINT TESTER. ANOTHER METHOD OF DETERMINING THE FLASH POINT OF A WASTE IS TO REVIEW THE MATERIAL SAFETY DATA SHEET, WHICH CAN BE OBTAINED FROM THE MANUFACTURER OR DISTRIBUTOR OF THE MATERIAL. LACQUER THINNER IS AN EXAMPLE OF A COMMONLY USED SOLVENT WHICH WOULD BE CONSIDERED AS IGNITABLE HAZARDOUS WASTE.

Violation Status: No violations found

LUST:

Incident Num: 930630
IL EPA Id: 316110007
Product: Fuel Oil
IEMA Date: 1993-03-16
Project Manager: Irwin
Project Manager Phone: Not reported
Email: Not reported
PRP Name: Chicago Switch Board Co. Inc.
PRP Contact: Richard Bloomquist
PRP Address: 4506 West Lawrence Ave.
PRP City,St,Zip: Chicago, IL 60630
PRP Phone: Not reported
Site Classification: Not reported
Section 57.5(g) Letter: 731
Date Section 57.5(g) Letter: Not reported
Non LUST Determination Letter: Not reported
20 Report Received: 1993-04-29
45 Report Received: 1993-05-28
NFA/NFR Letter: 1994-01-20
NFR Date Recorded: Not reported

FINDS:

Registry ID: 110005813263

Environmental Interest/Information System

ACES (Illinois - Agency Compliance And Enforcement System) is the Illinois EPA Project to facilitate the permitting operations

RCRAInfo is a national information system that supports the Resource Conservation and Recovery Act (RCRA) program through the tracking of events and activities related to facilities that generate, transport, and treat, store, or dispose of hazardous waste. RCRAInfo allows RCRA

Map ID
 Direction
 Distance
 Elevation

MAP FINDINGS

Site

Database(s)

EDR ID Number
 EPA ID Number

CHICAGO SWITCHBOARD CO INC (Continued)

1000166218

program staff to track the notification, permit, compliance, and corrective action activities required under RCRA.

[Click this hyperlink](#) while viewing on your computer to access additional FINDS: detail in the EDR Site Report.

ECHO:

Envid: 1000166218
 Registry ID: 110005813263
 DFR URL: <http://echo.epa.gov/detailed-facility-report?fid=110005813263>

J70
SSW
1/4-1/2
0.291 mi.
1538 ft.

BAY PRINTERS
4540 W LAWRENCE AVE
CHICAGO, IL 60630

ENG CONTROLS
INST CONTROL
SRP
BOL

S113267849
N/A

Site 3 of 3 in cluster J

Relative:
Higher
Actual:
610 ft.

ENGINEERING CONTROLS:
 Illinois Epa Id: 316115099
 NFR Letter: 08/09/2018
 Date NFR Recorded: 08/28/2018
 Comprehensive / Focused: Focused
 Remediation Applicant Name: Sunnyu Eun
 RA Company: Not reported
 RA Address: 1606 Imperial Drive
 RA City,St,Zip: Glenview IL 60026
 Worker Caution: Yes
 Acres: 0.143
 Land Use: Industrial/Commercial
 Ground Water Use Restriction: No
 Highway Authority Agreement: No
 Ordinance: Yes
 Industrial - Commercial: Yes
 Slab on Grade: Yes
 BCT: No
 Building Slab: Yes
 Asphalt Used: Yes
 Concrete Used: No
 Clean Soil 3ft: No
 Clean Soil 10ft: No
 Alternate Barrier: No

IL INSTUTIONAL CONTROL:
 Illinois EPA Id: 316115099
 NFR Letter: 08/09/2018
 Date NFR Recorded: 08/28/2018
 Comprehensive / Focused: Focused
 Remediation Applicant Name: Sunnyu Eun
 RA Company: Not reported
 RA Address: 1606 Imperial Drive
 RA City,St,Zip: Glenview IL 60026
 Worker Caution: Yes
 Acres: 0.143
 Land Use: Industrial/Commercial
 Ground Water Use Restriction: No
 Highway Authority Agreement: No

Map ID
Direction
Distance
Elevation

MAP FINDINGS

Site

Database(s)

EDR ID Number
EPA ID Number

BAY PRINTERS (Continued)

S113267849

Ordinance: Yes
Industrial - Commercial: Yes
Slab on Grade: Yes
BCT: No
Building Slab: Yes
Asphalt Used: Yes
Concrete Used: No
Clean Soil 3ft: No
Clean Soil 10ft: No
Alternate Barrier: No

SRP:

IL EPA Id: 316115099
US EPA Id: ILR000015529
Longitude: -87.742956
Latitude: 41.968295
Contact Name: Sunnyu Eun
Contact Address: 1606 Imperial Drive
Contact City,St,Zip: Glenview 60026
Date Enrolled: 06/30/2016
Point Of Contact: Dina M. Ledbetter
Consultant Company: K-Plus Engineering LLC
Consultant Address: 15 Spinning Wheel Road
Consultant City,St,Zip: Hinsdale 60521
Proj Mgr Assigned: Max Twum
Sec. 4 Letter Date: Not reported
Active: No
Remediation Applicant Co: Not reported

NFRDL:

Effective: True
Land Use: Industrial/Commercial
Ground Water Use Restriction: No
Highway Authority A greement: No
Ordinance: Yes
Industrial - Commercial: Yes
Slab on Grade: Yes
BCT: No
Building Slab: Yes
Asphalt Used: Yes
Concrete Used: No
Clean Soil 3ft: No
Clean Soil 10ft: No
Alternate Barrier: No
Remediation Applicant Name: Sunnyu Eun
Remediation Applicant Company: Not reported
Remediation Applicant Address: 1606 Imperial Drive
Remediation Applicant City,St,Zip: Glenview IL 60026
Illinois EPA: 316115099
Site Name: Bay Printers
NFR Letter: 2018-08-09
NFR Letter Date Recorded: 2018-08-28
Comprehensive/Focused: Focused
Worker Caution: Y
Acres: 0.143

Map ID
Direction
Distance
Elevation

MAP FINDINGS

Site

Database(s)

EDR ID Number
EPA ID Number

BAY PRINTERS (Continued)

S113267849

BOL:

Site Id: 170000319607
Inv Num: 0316115099
Interest Name: Bay Printers
Interest Type: BOL
Media Code: LAND

71
SSE
1/4-1/2
0.307 mi.
1620 ft.

CLARK OIL & REFINING
4251 WEST LAWRENCE AVE.
CHICAGO, IL 60630

LUST S104523752
N/A

Relative:
Lower
Actual:
605 ft.

LUST:

Incident Num: 931966
IL EPA Id: 316115042
Product: Unleaded Gas
IEMA Date: 1993-07-22
Project Manager: Piggush
Project Manager Phone: (217) 782-3101
Email: Michael.Piggush@illinois.gov
PRP Name: Clark Oil & Refining
PRP Contact: Maureen Turman
PRP Address: 800 Roosevelt Rd., Bldg. E. Suite 200
PRP City,St,Zip: Glen Ellyn, IL 60137
PRP Phone: Not reported
Site Classification: NFA
Section 57.5(g) Letter: 732
Date Section 57.5(g) Letter: Not reported
Non LUST Determination Letter: Not reported
20 Report Received: 1993-08-16
45 Report Received: 1993-08-26
NFA/NFR Letter: 1998-08-18
NFR Date Recorded: 1999-01-15

N72
SW
1/4-1/2
0.322 mi.
1700 ft.

VAN KAMPEN DECORATING
4606 WEST LAWRENCE AVENUE
CHICAGO, IL 60630

LUST S106655971
N/A

Site 1 of 2 in cluster N

Relative:
Higher
Actual:
609 ft.

LUST:

Incident Num: 20041183
IL EPA Id: 316115163
Product: Other Petroleum
IEMA Date: 2004-08-24
Project Manager: McCain
Project Manager Phone: Not reported
Email: Not reported
PRP Name: Van Kampen Decorating
PRP Contact: Norman Van Kampen
PRP Address: 1923 Hopi Lane
PRP City,St,Zip: Mt. Prospect, IL 60656
PRP Phone: 7737776865
Site Classification: Not reported
Section 57.5(g) Letter: Not reported

Map ID
Direction
Distance
Elevation

MAP FINDINGS

Site

Database(s)

EDR ID Number
EPA ID Number

VAN KAMPEN DECORATING (Continued)

S106655971

Date Section 57.5(g) Letter: 2004-10-28
Non LUST Determination Letter: Not reported
20 Report Received: Not reported
45 Report Received: Not reported
NFA/NFR Letter: Not reported
NFR Date Recorded: Not reported

O73
South
1/4-1/2
0.334 mi.
1763 ft.

ELSTON KOSTNER SERVICE
4721 NORTH ELSON
CHICAGO, IL 60630

LUST S103688011
N/A

Site 1 of 3 in cluster O

Relative:
Lower
Actual:
606 ft.

LUST:
Incident Num: 981164
IL EPA Id: 316115123
Product: Gasoline
IEMA Date: 1998-05-18
Project Manager: Davis
Project Manager Phone: (217) 785-7492
Email: Valerie.A.Davis@illinois.gov
PRP Name: Elston Kostner Service
PRP Contact: Rich Discher
PRP Address: 4721 North Elston
PRP City,St,Zip: Chicago, IL 60630
PRP Phone: 7732869874
Site Classification: HIGH
Section 57.5(g) Letter: 732
Date Section 57.5(g) Letter: Not reported
Non LUST Determination Letter: Not reported
20 Report Received: Not reported
45 Report Received: 1998-07-14
NFA/NFR Letter: 2005-05-24
NFR Date Recorded: 2005-08-01

O74
South
1/4-1/2
0.336 mi.
1776 ft.

NORTH MAYFAIR DEVELOPMENT
4710 NORTH ELSTON AVENUE
CHICAGO, IL 60630

LUST U003667905
UST N/A

Site 2 of 3 in cluster O

Relative:
Lower
Actual:
606 ft.

LUST:
Incident Num: 960985
IL EPA Id: 316115105
Product: Unleaded Gas
IEMA Date: 1996-06-05
Project Manager: Harlow
Project Manager Phone: Not reported
Email: Not reported
PRP Name: John Thomas
PRP Contact: Not reported
PRP Address: 4353 West Lawrence
PRP City,St,Zip: Chicago, IL 60630
PRP Phone: Not reported
Site Classification: Not reported
Section 57.5(g) Letter: 732

Map ID
Direction
Distance
Elevation

MAP FINDINGS

Site

Database(s)

EDR ID Number
EPA ID Number

NORTH MAYFAIR DEVELOPMENT (Continued)

U003667905

Date Section 57.5(g) Letter: 1996-07-03
Non LUST Determination Letter: Not reported
20 Report Received: Not reported
45 Report Received: Not reported
NFA/NFR Letter: Not reported
NFR Date Recorded: Not reported

UST:

Facility ID: 2036740
Facility Status: EXEMPT
Facility Type: NONE
Owner Id: U0026916
Owner Name: North Mayfair Development Corporation
Owner Address: 4353 W Lawrence
Owner City,St,Zip: Chicago, IL 60631

Tank Number: 1
Tank Status: Exempt from registration
Tank Capacity: 6000
Tank Substance: Gasoline
Last Used Date: 12/31/1973
OSFM First Notify Date: 1/1/1902
Red Tag Issue Date: Not reported
Install Date: Not reported
Green Tag Decal: Not reported
Green Tag Issue Date: Not reported
Green Tag Expire Date: Not reported
Fee Due: Not reported
Motor Fuel Permit Inspection Date: Not reported
Motor Fuel Permit Expiration Date: Not reported
MOTOR FUEL TYPE: Not reported
Pending Nov: N
IEMA: Not reported
Equipment Type: Not reported
Equipment: Not reported
Last Passing Date: Not reported
Test Expire Date: Not reported
Removed Date: Not reported
Abandoned Date: Not reported

Tank Number: 2
Tank Status: Exempt from registration
Tank Capacity: 6000
Tank Substance: Gasoline
Last Used Date: 12/31/1973
OSFM First Notify Date: 1/1/1902
Red Tag Issue Date: Not reported
Install Date: Not reported
Green Tag Decal: Not reported
Green Tag Issue Date: Not reported
Green Tag Expire Date: Not reported
Fee Due: Not reported
Motor Fuel Permit Inspection Date: Not reported
Motor Fuel Permit Expiration Date: Not reported
MOTOR FUEL TYPE: Not reported
Pending Nov: N

Map ID
Direction
Distance
Elevation

MAP FINDINGS

Site

Database(s)

EDR ID Number
EPA ID Number

NORTH MAYFAIR DEVELOPMENT (Continued)

U003667905

IEMA: Not reported
Equipment Type: Not reported
Equipment: Not reported
Last Passing Date: Not reported
Test Expire Date: Not reported
Removed Date: Not reported
Abandoned Date: Not reported

O75
South
1/4-1/2
0.339 mi.
1790 ft.

ELSTON KOSTNER SERVICE
4721 NORTH ELSTON
CHICAGO, IL 60630
Site 3 of 3 in cluster O

LUST S104528609
N/A

Relative:
Lower
Actual:
606 ft.

LUST:
Incident Num: 980660
IL EPA Id: 316115123
Product: Gasoline, Diesel
IEMA Date: 1998-03-26
Project Manager: Davis
Project Manager Phone: (217) 785-7492
Email: Valerie.A.Davis@illinois.gov
PRP Name: Elston Kostner Service
PRP Contact: Richard Discher
PRP Address: 4721 North Elston
PRP City,St,Zip: Chicago, IL 60630
PRP Phone: 7732869874
Site Classification: HIGH
Section 57.5(g) Letter: 732
Date Section 57.5(g) Letter: Not reported
Non LUST Determination Letter: Not reported
20 Report Received: 1998-05-20
45 Report Received: 1998-07-14
NFA/NFR Letter: 2005-05-24
NFR Date Recorded: 2005-08-01

N76
SW
1/4-1/2
0.359 mi.
1896 ft.

KRUMINS, KALVIS
4625 WEST LAWRENCE AVE.
CHICAGO, IL 60625
Site 2 of 2 in cluster N

LUST S104525449
N/A

Relative:
Higher
Actual:
609 ft.

LUST:
Incident Num: 913219
IL EPA Id: 316145022
Product: Gasoline, Fuel Oil, Used Oil
IEMA Date: 1991-11-07
Project Manager: Saladino
Project Manager Phone: Not reported
Email: Not reported
PRP Name: Kalvis Krumins
PRP Contact: Not reported
PRP Address: 4854 North Monticello
PRP City,St,Zip: Chicago, IL 60625
PRP Phone: Not reported
Site Classification: Not reported

Map ID
Direction
Distance
Elevation

MAP FINDINGS

Site

Database(s)

EDR ID Number
EPA ID Number

KRUMINS, KALVIS (Continued)

S104525449

Section 57.5(g) Letter: 731
Date Section 57.5(g) Letter: Not reported
Non LUST Determination Letter: Not reported
20 Report Received: 1992-03-09
45 Report Received: 1992-03-09
NFA/NFR Letter: 1994-09-15
NFR Date Recorded: Not reported

77
West
1/4-1/2
0.360 mi.
1899 ft.

VENTURE STORES
5033 NORTH ELSTON AVENUE
CHICAGO, IL 60630

ENG CONTROLS **S106635162**
INST CONTROL **N/A**
SRP

Relative:
Lower
Actual:
607 ft.

ENGINEERING CONTROLS:
Illinois Epa Id: 316005673
NFR Letter: 06/25/2018
Date NFR Recorded: 08/07/2018
Comprehensive / Focused: Focused
Remediation Applicant Name: Scott Gerber
RA Company: Elston Plaza 885 LLC c/o: Kimco Realty Group
RA Address: 3333 New Hyde Park Road
RA City,St,Zip: New Hyde Park NY 11042
Worker Caution: Yes
Acres: 5.82
Land Use: Industrial/Commercial
Ground Water Use Restriction: No
Highway Authority Agreement: No
Ordinance: Yes
Industrial - Commercial: Yes
Slab on Grade: No
BCT: No
Building Slab: Yes
Asphalt Used: Yes
Concrete Used: No
Clean Soil 3ft: No
Clean Soil 10ft: No
Alternate Barrier: No

IL INSTUTIONAL CONTROL:
Illinois EPA Id: 316005673
NFR Letter: 06/25/2018
Date NFR Recorded: 08/07/2018
Comprehensive / Focused: Focused
Remediation Applicant Name: Scott Gerber
RA Company: Elston Plaza 885 LLC c/o: Kimco Realty Group
RA Address: 3333 New Hyde Park Road
RA City,St,Zip: New Hyde Park NY 11042
Worker Caution: Yes
Acres: 5.82
Land Use: Industrial/Commercial
Ground Water Use Restriction: No
Highway Authority Agreement: No
Ordinance: Yes
Industrial - Commercial: Yes
Slab on Grade: No
BCT: No

Map ID
Direction
Distance
Elevation

MAP FINDINGS

Site

Database(s)

EDR ID Number
EPA ID Number

VENTURE STORES (Continued)

S106635162

Building Slab: Yes
Asphalt Used: Yes
Concrete Used: No
Clean Soil 3ft: No
Clean Soil 10ft: No
Alternate Barrier: No

SRP:

IL EPA Id: 316005673
US EPA Id: ILD097180145
Longitude: -87.745852
Latitude: 41.972216
Contact Name: Scott Gerber
Contact Address: 3333 New Hyde Park Road
Contact City,St,Zip: New Hyde PArk 11042
Date Enrolled: 11/04/2004
Point Of Contact: David C. Constant
Consultant Company: Northern Environmental Technologies Inc.
Consultant Address: 3349 Southgate Court SW
Consultant City,St,Zip: Cedar Rapids 52404
Proj Mgr Assigned: Rhett Rossi
Sec. 4 Letter Date: Not reported
Active: No
Remediation Applicant Co: Elston Plaza 885 LLC c/o: Kimco Realty Group

NFRDL:

Effective: True
Land Use: Industrial/Commercial
Ground Water Use Restriction: No
Highway Authority Agreement: No
Ordinance: Yes
Industrial - Commercial: Yes
Slab on Grade: No
BCT: No
Building Slab: Yes
Asphalt Used: Yes
Concrete Used: No
Clean Soil 3ft: No
Clean Soil 10ft: No
Alternate Barrier: No
Remediation Applicant Name: Scott Gerber
Remediation Applicant Company: Elston Plaza 885 LLC c/o: Kimco Realty Group
Remediation Applicant Address: 3333 New Hyde Park Road
Remediation Applicant City,St,Zip: New Hyde Park NY 11042
Illinois EPA: 316005673
Site Name: Venture Stores
NFR Letter: 2018-06-25
NFR Letter Date Recorded: 2018-08-07
Comprehensive/Focused: Focused
Worker Caution: Y
Acres: 5.82

MAP FINDINGS

Map ID			EDR ID Number
Direction			EPA ID Number
Distance			
Elevation	Site	Database(s)	

78 SW 1/4-1/2 0.365 mi. 1926 ft.	4632 WEST LAWRENCE, LLC 4632 WEST LAWRENCE AVENUE CHICAGO, IL 60630	LUST	S108891388 N/A
---	--	-------------	---------------------------------

Relative: Higher Actual: 608 ft.	LUST: Incident Num: 20071436 IL EPA Id: 316115185 Product: Other Petroleum IEMA Date: 2007-10-26 Project Manager: Donnelly Project Manager Phone: (217) 557-8764 Email: Jason.Donnelly@illinois.gov PRP Name: 4632 West Lawrence, LLC PRP Contact: John Rentas PRP Address: 1803 East Pearson PRP City,St,Zip: Chicago, IL 60611 PRP Phone: 3125055700 Site Classification: Not reported Section 57.5(g) Letter: 734 Date Section 57.5(g) Letter: Not reported Non LUST Determination Letter: Not reported 20 Report Received: 2008-02-15 45 Report Received: 2008-02-15 NFA/NFR Letter: 2009-03-24 NFR Date Recorded: 2015-04-30	
---	---	--

79 South 1/4-1/2 0.397 mi. 2095 ft.	AMERICAN FAMILY PRIDE CLEANERS 4680 NORTH ELSTON AVENUE CHICAGO, IL 60030	INST CONTROL SRP	S108650017 N/A
--	--	-----------------------------------	---------------------------------

Relative: Lower Actual: 605 ft.	IL INSTUTIONAL CONTROL: Illinois EPA Id: 316115004 NFR Letter: 04/28/2008 Date NFR Recorded: 05/05/2008 Comprehensive / Focused: Focused Remediation Applicant Name: Thomas Merlin RA Company: Merlin Enterprises LLC RA Address: 2139 Sprucewood Avenue RA City,St,Zip: Des Plaines IL 60018 Worker Caution: No Acres: 0.26 Land Use: Industrial/Commercial Ground Water Use Restriction: Yes Highway Authority Agreement: Yes Ordinance: No Industrial - Commercial: Yes Slab on Grade: No BCT: No Building Slab: No Asphalt Used: No Concrete Used: No Clean Soil 3ft: No Clean Soil 10ft: No Alternate Barrier: No	
--	--	--

Map ID
 Direction
 Distance
 Elevation

MAP FINDINGS

Site

Database(s)

EDR ID Number
 EPA ID Number

AMERICAN FAMILY PRIDE CLEANERS (Continued)

S108650017

SRP:

IL EPA Id: 316115004
 US EPA Id: ILD981787146
 Longitude: -87.737603
 Latitude: 41.966001
 Contact Name: Thomas Merlin
 Contact Address: 2139 Sprucewood Avenue
 Contact City,St,Zip: Des Plaines 60018
 Date Enrolled: 07/20/2007
 Point Of Contact: David S. Kay P.E.
 Consultant Company: Laicon Inc.
 Consultant Address: 9914 Derby Lane
 Consultant City,St,Zip: Westchester 60154-3768
 Proj Mgr Assigned: Jeff Guy
 Sec. 4 Letter Date: Not reported
 Active: No
 Remediation Applicant Co: Merlin Enterprises LLC

NFRDL:

Effective: True
 Land Use: Industrial/Commercial
 Ground Water Use Restriction: Yes
 Highway Authority Agreement: Yes
 Ordinance: No
 Industrial - Commercial: Yes
 Slab on Grade: No
 BCT: No
 Building Slab: No
 Asphalt Used: No
 Concrete Used: No
 Clean Soil 3ft: No
 Clean Soil 10ft: No
 Alternate Barrier: No
 Remediation Applicant Name: Thomas Merlin
 Remediation Applicant Company: Merlin Enterprises LLC
 Remediation Applicant Address: 2139 Sprucewood Avenue
 Remediation Applicant City,St,Zip: Des Plaines IL 60018
 Illinois EPA: 316115004
 Site Name: American Family Pride Cleaners
 NFR Letter: 2008-04-28
 NFR Letter Date Recorded: 2008-05-05
 Comprehensive/Focused: Focused
 Worker Caution: N
 Acres: 0.26

**80
 SW
 1/4-1/2
 0.460 mi.
 2427 ft.**

**4759 N LAWRENCE
 4759 N LAWRENCE
 CHICAGO, IL 60630**

**US BROWNFIELDS 1016348302
 FINDS N/A**

**Relative:
 Lower
 Actual:
 602 ft.**

US BROWNFIELDS:
 Property Name: 4759 N LAWRENCE
 Recipient Name: Chicago, City of
 Grant Type: Assessment
 Property Number: 13-16-200-001
 Parcel size: .25

Map ID
Direction
Distance
Elevation

MAP FINDINGS

Site

Database(s)

EDR ID Number
EPA ID Number

4759 N LAWRENCE (Continued)

1016348302

Latitude:	41.9676649
Longitude:	-87.757367
HCM Label:	Not reported
Map Scale:	Not reported
Point of Reference:	Not reported
Highlights:	Not reported
Datum:	World Geodetic System of 1984
Acres Property ID:	88261
IC Data Access:	Not reported
Start Date:	Not reported
Redev Completion Date:	Not reported
Completed Date:	Not reported
Acres Cleaned Up:	Not reported
Cleanup Funding:	Not reported
Cleanup Funding Source:	Not reported
Assessment Funding:	1900
Assessment Funding Source:	US EPA - Brownfields Assessment Cooperative Agreement
Redevelopment Funding:	Not reported
Redev. Funding Source:	Not reported
Redev. Funding Entity Name:	Not reported
Redevelopment Start Date:	Not reported
Assessment Funding Entity:	EPA
Cleanup Funding Entity:	Not reported
Grant Type:	Petroleum
Accomplishment Type:	Phase I Environmental Assessment
Accomplishment Count:	1
Cooperative Agreement Number:	00E01701
Start Date:	09/16/2008 00:00:00
Ownership Entity:	Government
Completion Date:	09/30/2008 00:00:00
Current Owner:	City of Chicago
Did Owner Change:	N
Cleanup Required:	U
Video Available:	N
Photo Available:	N
Institutional Controls Required:	Not reported
IC Category Proprietary Controls:	Not reported
IC Cat. Info. Devices:	Not reported
IC Cat. Gov. Controls:	Not reported
IC Cat. Enforcement Permit Tools:	Not reported
IC in place date:	Not reported
IC in place:	Not reported
State/tribal program date:	Not reported
State/tribal program ID:	Not reported
State/tribal NFA date:	Not reported
Air contaminated:	Not reported
Air cleaned:	Not reported
Asbestos found:	Not reported
Asbestos cleaned:	Not reported
Controlled substance found:	Not reported
Controlled substance cleaned:	Not reported
Drinking water affected:	Not reported
Drinking water cleaned:	Not reported
Groundwater affected:	Not reported
Groundwater cleaned:	Not reported
Lead contaminant found:	Not reported
Lead cleaned up:	Not reported

Map ID
Direction
Distance
Elevation

MAP FINDINGS

Site

Database(s)

EDR ID Number
EPA ID Number

4759 N LAWRENCE (Continued)

1016348302

No media affected:	Not reported
Unknown media affected:	Y
Other cleaned up:	Not reported
Other metals found:	Not reported
Other metals cleaned:	Not reported
Other contaminants found:	Not reported
Other contams found description:	Not reported
PAHs found:	Not reported
PAHs cleaned up:	Not reported
PCBs found:	Not reported
PCBs cleaned up:	Not reported
Petro products found:	Not reported
Petro products cleaned:	Not reported
Sediments found:	Not reported
Sediments cleaned:	Not reported
Soil affected:	Not reported
Soil cleaned up:	Not reported
Surface water cleaned:	Not reported
VOCs found:	Not reported
VOCs cleaned:	Not reported
Cleanup other description:	Not reported
Num. of cleanup and re-dev. jobs:	Not reported
Past use greenspace acreage:	Not reported
Past use residential acreage:	Not reported
Surface Water:	Not reported
Past use commercial acreage:	.25
Past use industrial acreage:	Not reported
Future use greenspace acreage:	Not reported
Future use residential acreage:	Not reported
Future use commercial acreage:	Not reported
Future use industrial acreage:	Not reported
Greenspace acreage and type:	Not reported
Superfund Fed. landowner flag:	Not reported
Arsenic cleaned up:	Not reported
Cadmium cleaned up:	Not reported
Chromium cleaned up:	Not reported
Copper cleaned up:	Not reported
Iron cleaned up:	Not reported
mercury cleaned up:	Not reported
Nickel Cleaned Up:	Not reported
No clean up:	Not reported
Pesticides cleaned up:	Not reported
Selenium cleaned up:	Not reported
SVOCs cleaned up:	Not reported
Unknown clean up:	Not reported
Arsenic contaminant found:	Not reported
Cadmium contaminant found:	Not reported
Chromium contaminant found:	Not reported
Copper contaminant found:	Not reported
Iron contaminant found:	Not reported
Mercury contaminant found:	Not reported
Nickel contaminant found:	Not reported
No contaminant found:	Not reported
Pesticides contaminant found:	Not reported
Selenium contaminant found:	Not reported
SVOCs contaminant found:	Not reported
Unknown contaminant found:	Y

Map ID
 Direction
 Distance
 Elevation

MAP FINDINGS

Site

Database(s)

EDR ID Number
 EPA ID Number

4759 N LAWRENCE (Continued)

1016348302

Future Use: Multistory	Not reported
Media affected Bluiding Material:	Not reported
Media affected indoor air:	Not reported
Building material media cleaned up:	Not reported
Indoor air media cleaned up:	Not reported
Unknown media cleaned up:	Not reported
Past Use: Multistory	Not reported
Property Description:	Based on Sanborn Fire Insurance Maps and City Directories, past use was primarily for gas filling station and repair activities.
Below Poverty Number:	1751
Below Poverty Percent:	17.7%
Meidan Income:	6816
Meidan Income Number:	3766
Meidan Income Percent:	38.2%
Vacant Housing Number:	216
Vacant Housing Percent:	5.9%
Unemployed Number:	536
Unemployed Percent:	5.4%

FINDS:

Registry ID: 110038737098

Environmental Interest/Information System

US EPA Assessment, Cleanup and Redevelopment Exchange System (ACRES) is an federal online database for Brownfields Grantees to electronically submit data directly to EPA.

[Click this hyperlink](#) while viewing on your computer to access additional FINDS: detail in the EDR Site Report.

**P81
 WNW
 1/4-1/2
 0.470 mi.
 2484 ft.**

**LAL, PARDEEP
 5200 NORTH CICERO AVENUE
 CHICAGO, IL 60630**

**LUST S119030053
 N/A**

Site 1 of 2 in cluster P

**Relative:
 Higher
 Actual:
 608 ft.**

LUST:
 Incident Num: 20081766
 IL EPA Id: 316115194
 Product: Used Oil
 IEMA Date: 2008-12-17
 Project Manager: Kuhlman
 Project Manager Phone: (217) 785-5715
 Email: Eric.Kuhlman@illinois.gov
 PRP Name: Lal Pardeep
 PRP Contact: Not reported
 PRP Address: 5200 North Cicero Avenue
 PRP City,St,Zip: Chicago, IL 60630
 PRP Phone: 7732822381
 Site Classification: Not reported
 Section 57.5(g) Letter: 734
 Date Section 57.5(g) Letter: Not reported
 Non LUST Determination Letter: Not reported
 20 Report Received: Not reported
 45 Report Received: 2014-01-03

MAP FINDINGS

Map ID
Direction
Distance
Elevation

Site

Database(s)

EDR ID Number
EPA ID Number

LAL, PARDEEP (Continued)

S119030053

NFA/NFR Letter: 2014-08-28
NFR Date Recorded: 2014-09-29

P82
WNW
1/4-1/2
0.477 mi.
2521 ft.

AMOCO OIL CO.
5210 NORTH CICERO AVENUE
CHICAGO, IL 60630

LUST **S104872296**
N/A

Site 2 of 2 in cluster P

Relative:
Higher
Actual:
609 ft.

LUST:
Incident Num: 20010293
IL EPA Id: 316115037
Product: Gasoline
IEMA Date: 2001-02-20
Project Manager: Thorsen
Project Manager Phone: Not reported
Email: Not reported
PRP Name: BP Products North America, Inc.
PRP Contact: Harold Primack
PRP Address: 28100 Torch Parkway, 2S
PRP City,St,Zip: Warrenville, IL 60555
PRP Phone: 6308367139
Site Classification: Not reported
Section 57.5(g) Letter: 732
Date Section 57.5(g) Letter: Not reported
Non LUST Determination Letter: Not reported
20 Report Received: 2001-02-27
45 Report Received: 2001-04-06
NFA/NFR Letter: 2008-03-12
NFR Date Recorded: 2008-05-07

83
SE
1/4-1/2
0.494 mi.
2606 ft.

MICHIGAN AUTO
4059 WEST LAWRENCE AVENUE
CHICAGO, IL 60630

LUST **S107435796**
INST CONTROL **N/A**
SRP

Relative:
Lower
Actual:
603 ft.

LUST:
Incident Num: 20051591
IL EPA Id: 316115171
Product: Gasoline
IEMA Date: 2005-11-28
Project Manager: Heaton
Project Manager Phone: (217) 524-3312
Email: Mike.Heaton@illinois.gov
PRP Name: Michigan Auto
PRP Contact: Myong Kim
PRP Address: 4059 West Lawrence Avenue
PRP City,St,Zip: Chicago, IL 60630
PRP Phone: 7737364573
Site Classification: Not reported
Section 57.5(g) Letter: Not reported
Date Section 57.5(g) Letter: Not reported
Non LUST Determination Letter: 2006-03-06
20 Report Received: 2006-02-27
45 Report Received: 2006-02-27

Map ID
Direction
Distance
Elevation

MAP FINDINGS

Site

Database(s)

EDR ID Number
EPA ID Number

MICHIGAN AUTO (Continued)

S107435796

NFA/NFR Letter: 2007-05-03
NFR Date Recorded: 2007-05-25

IL INSTUTIONAL CONTROL:

Illinois EPA Id: 316115171
NFR Letter: 05/03/2007
Date NFR Recorded: 05/16/2007
Comprehensive / Focused: Focused
Remediation Applicant Name: Myoung Kim
RA Company: Michigan Auto
RA Address: 2421 Green Bay Road
RA City,St,Zip: North Chicago IL 60664
Worker Caution: No
Acres: 0.3
Land Use: Residential or Industrial/Commercial
Ground Water Use Restriction: No
Highway Authority Agreement: No
Ordinance: Yes
Industrial - Commercial: No
Slab on Grade: No
BCT: No
Building Slab: No
Asphalt Used: No
Concrete Used: No
Clean Soil 3ft: No
Clean Soil 10ft: No
Alternate Barrier: No

SRP:

IL EPA Id: 316115171
US EPA Id: Not reported
Longitude: -87.730068
Latitude: 41.967952
Contact Name: Myoung Kim
Contact Address: 2421 Green Bay Road
Contact City,St,Zip: North Chicago 60664
Date Enrolled: 12/26/2006
Point Of Contact: Joe C. Zhou
Consultant Company: Hydrodynamics Consultants Inc.
Consultant Address: 5403 Patton Drive
Consultant City,St,Zip: Lisle 60523
Proj Mgr Assigned: Todd Hall
Sec. 4 Letter Date: Not reported
Active: No
Remediation Applicant Co: Michigan Auto

NFRDL:

Effective: True
Land Use: Residential or Industrial/Commercial
Ground Water Use Restriction: No
Highway Authority A greement: No
Ordinance: Yes
Industrial - Commercial: No
Slab on Grade: No
BCT: No
Building Slab: No
Asphalt Used: No

Map ID
Direction
Distance
Elevation

MAP FINDINGS

Site

Database(s)

EDR ID Number
EPA ID Number

MICHIGAN AUTO (Continued)

S107435796

Concrete Used: No
Clean Soil 3ft: No
Clean Soil 10ft: No
Alternate Barrier: No
Remediation Applicant Name: Myoung Kim
Remediation Applicant Company: Michigan Auto
Remediation Applicant Address: 2421 Green Bay Road
Remediation Applicant City,St,Zip: North Chicago IL 60664
Illinois EPA: 316115171
Site Name: Michigan Auto
NFR Letter: 2007-05-03
NFR Letter Date Recorded: 2007-05-16
Comprehensive/Focused: Focused
Worker Caution: N
Acres: 0.3

Q84
East
1/4-1/2
0.499 mi.
2634 ft.

GRAND FOOD MART
5002 NORTH PULASKI ROAD
CHICAGO, IL 60630

INST CONTROL **S113712220**
SRP **N/A**

Site 1 of 2 in cluster Q

Relative:
Lower
Actual:
602 ft.

IL INSTUTIONAL CONTROL:
Illinois EPA Id: 316115216
NFR Letter: 08/21/2013
Date NFR Recorded: 10/09/2013
Comprehensive / Focused: Focused
Remediation Applicant Name: Ene Ki Park
RA Company: Not reported
RA Address: 3055 Springdale Avenue
RA City,St,Zip: Glenview IL 60025
Worker Caution: No
Acres: 0.22
Land Use: Industrial/Commercial
Ground Water Use Restriction: No
Highway Authority Agreement: No
Ordinance: No
Industrial - Commercial: Yes
Slab on Grade: No
BCT: No
Building Slab: No
Asphalt Used: No
Concrete Used: No
Clean Soil 3ft: No
Clean Soil 10ft: No
Alternate Barrier: No

SRP:

IL EPA Id: 316115216
US EPA Id: Not reported
Longitude: -87.728567
Latitude: 41.972028
Contact Name: Ene Ki Park
Contact Address: 3055 Springdale Avenue
Contact City,St,Zip: Glenview 60025
Date Enrolled: 06/24/2013

Map ID
 Direction
 Distance
 Elevation

MAP FINDINGS

Site

Database(s)

EDR ID Number
 EPA ID Number

GRAND FOOD MART (Continued)

S113712220

Point Of Contact: Minghua Wan P.E.
 Consultant Company: Hydrodynamics Consultants Inc.
 Consultant Address: 5403 Patton Drive
 Consultant City,St,Zip: Lisle 60532
 Proj Mgr Assigned: Ed Salch
 Sec. 4 Letter Date: Not reported
 Active: No
 Remediation Applicant Co: Not reported

NFRDL:

Effective: True
 Land Use: Industrial/Commercial
 Ground Water Use Restriction: No
 Highway Authority A greement: No
 Ordinance: No
 Industrial - Commercial: Yes
 Slab on Grade: No
 BCT: No
 Building Slab: No
 Asphalt Used: No
 Concrete Used: No
 Clean Soil 3ft: No
 Clean Soil 10ft: No
 Alternate Barrier: No
 Remediation Applicant Name: Ene Ki Park
 Remediation Applicant Company: Not reported
 Remediation Applicant Address: 3055 Springdale Avenue
 Remediation Applicant City,St,Zip: Glenview IL 60025
 Illinois EPA: 316115216
 Site Name: Grand Food Mart
 NFR Letter: 2013-08-21
 NFR Letter Date Recorded: 2013-10-09
 Comprehensive/Focused: Focused
 Worker Caution: N
 Acres: 0.22

Q85
East
1/4-1/2
0.499 mi.
2635 ft.

EXECUTIVE CLEANERS
5006 NORTH PULASKI ROAD
CHICAGO, IL 60402

Site 2 of 2 in cluster Q

ENG CONTROLS
INST CONTROL
SRP

S110764140
N/A

Relative:
Lower
Actual:
602 ft.

ENGINEERING CONTROLS:
 Illinois Epa Id: 316145006
 NFR Letter: 01/31/2012
 Date NFR Recorded: 02/21/2012
 Comprehensive / Focused: Focused
 Remediation Applicant Name: Young Taek Cho
 RA Company: Not reported
 RA Address: 4120 West Lawrence Avenue
 RA City,St,Zip: Chicago IL 60630
 Worker Caution: Yes
 Acres: 0.026
 Land Use: Industrial/Commercial
 Ground Water Use Restriction: No
 Highway Authority Agreement: No
 Ordinance: Yes

Map ID
Direction
Distance
Elevation

MAP FINDINGS

Site

Database(s)

EDR ID Number
EPA ID Number

EXECUTIVE CLEANERS (Continued)

S110764140

Industrial - Commercial: Yes
Slab on Grade: No
BCT: No
Building Slab: Yes
Asphalt Used: No
Concrete Used: No
Clean Soil 3ft: No
Clean Soil 10ft: No
Alternate Barrier: No

IL INSTUTIONAL CONTROL:

Illinois EPA Id: 316145006
NFR Letter: 01/31/2012
Date NFR Recorded: 02/21/2012
Comprehensive / Focused: Focused
Remediation Applicant Name: Young Taek Cho
RA Company: Not reported
RA Address: 4120 West Lawrence Avenue
RA City,St,Zip: Chicago IL 60630
Worker Caution: Yes
Acres: 0.026
Land Use: Industrial/Commercial
Ground Water Use Restriction: No
Highway Authority Agreement: No
Ordinance: Yes
Industrial - Commercial: Yes
Slab on Grade: No
BCT: No
Building Slab: Yes
Asphalt Used: No
Concrete Used: No
Clean Soil 3ft: No
Clean Soil 10ft: No
Alternate Barrier: No

SRP:

IL EPA Id: 316145006
US EPA Id: ILD981789837
Longitude: -87.728611
Latitude: 41.972204
Contact Name: Young Taek Cho
Contact Address: 4120 West Lawrence Avenue
Contact City,St,Zip: Chicago 60630
Date Enrolled: 02/16/2011
Point Of Contact: Minghua Wan P.E.
Consultant Company: Hydrodynamics Consultants Inc.
Consultant Address: 5403 Patton Drive
Consultant City,St,Zip: Lisle 60532
Proj Mgr Assigned: Pratap Mehra
Sec. 4 Letter Date: Not reported
Active: No
Remediation Applicant Co: Not reported

NFRDL:

Effective: True
Land Use: Industrial/Commercial
Ground Water Use Restriction: No

Map ID
 Direction
 Distance
 Elevation

MAP FINDINGS

Site

Database(s)

EDR ID Number
 EPA ID Number

EXECUTIVE CLEANERS (Continued)

S110764140

Highway Authority A greement:	No
Ordinance:	Yes
Industrial - Commercial:	Yes
Slab on Grade:	No
BCT:	No
Building Slab:	Yes
Asphalt Used:	No
Concrete Used:	No
Clean Soil 3ft:	No
Clean Soil 10ft:	No
Alternate Barrier:	No
Remediation Applicant Name:	Young Taek Cho
Remediation Applicant Company:	Not reported
Remediation Applicant Address:	4120 West Lawrence Avenue
Remediation Applicant City,St,Zip:	Chicago IL 60630
Illinois EPA:	316145006
Site Name:	Executive Cleaners
NFR Letter:	2012-01-31
NFR Letter Date Recorded:	2012-02-21
Comprehensive/Focused:	Focused
Worker Caution:	Y
Acres:	0.026

86
South
1/2-1
0.766 mi.
4046 ft.

AMERDEC INC
4425 W MONTROSE AVE
CHICAGO, IL 60641

CORRACTS **1000354697**
RCRA NonGen / NLR **ILD005167077**
FINDS
ECHO

Relative:
Higher
Actual:
608 ft.

CORRACTS:

EPA ID:	ILD005167077
EPA Region:	5
Area Name:	ENTIRE FACILITY
Actual Date:	20090501
Action:	CA070NO - RFA Determination Of Need For An RFI, RFI is Not Necessary
NAICS Code(s):	Not reported
Original schedule date:	Not reported
Schedule end date:	Not reported

EPA ID:	ILD005167077
EPA Region:	5
Area Name:	ENTIRE FACILITY
Actual Date:	19980420
Action:	CA075LO - CA Prioritization, Facility or area was assigned a low corrective action priority
NAICS Code(s):	Not reported
Original schedule date:	Not reported
Schedule end date:	Not reported

EPA ID:	ILD005167077
EPA Region:	5
Area Name:	ENTIRE FACILITY
Actual Date:	19980420
Action:	CA070YE - RFA Determination Of Need For An RFI, RFI is Necessary
NAICS Code(s):	Not reported
Original schedule date:	Not reported
Schedule end date:	Not reported

Map ID
Direction
Distance
Elevation

MAP FINDINGS

Site

Database(s)

EDR ID Number
EPA ID Number

AMERDEC INC (Continued)

1000354697

EPA ID: ILD005167077
EPA Region: 5
Area Name: ENTIRE FACILITY
Actual Date: 19980420
Action: CA050 - RFA Completed
NAICS Code(s): Not reported
Original schedule date: Not reported
Schedule end date: Not reported

RCRA NonGen / NLR:

Date form received by agency: 05/20/1981
Facility name: AMERDEC INC
Facility address: 4425 W MONTROSE AVE
CHICAGO, IL 60641
EPA ID: ILD005167077
Contact: THOMAS ALLEGRETTI
Contact address: 4425 W MONTROSE AVE
CHICAGO, IL 60641
Contact country: US
Contact telephone: 312-545-6650
Contact email: Not reported
EPA Region: 05
Classification: Non-Generator
Description: Handler: Non-Generators do not presently generate hazardous waste

Owner/Operator Summary:

Owner/operator name: NAME NOT REPORTED
Owner/operator address: ADDRESS NOT REPORTED
CITY NOT REPORTED, AK 99998
Owner/operator country: Not reported
Owner/operator telephone: 312-555-1212
Owner/operator email: Not reported
Owner/operator fax: Not reported
Owner/operator extension: Not reported
Legal status: Private
Owner/Operator Type: Owner
Owner/Op start date: Not reported
Owner/Op end date: Not reported

Owner/operator name: NAME NOT REPORTED
Owner/operator address: ADDRESS NOT REPORTED
CITY NOT REPORTED, AK 99998
Owner/operator country: Not reported
Owner/operator telephone: 312-555-1212
Owner/operator email: Not reported
Owner/operator fax: Not reported
Owner/operator extension: Not reported
Legal status: Private
Owner/Operator Type: Operator
Owner/Op start date: Not reported
Owner/Op end date: Not reported

Handler Activities Summary:

U.S. importer of hazardous waste: No
Mixed waste (haz. and radioactive): No
Recycler of hazardous waste: No

Map ID
Direction
Distance
Elevation

MAP FINDINGS

Site

Database(s)

EDR ID Number
EPA ID Number

AMERDEC INC (Continued)

1000354697

Transporter of hazardous waste: No
Treater, storer or disposer of HW: No
Underground injection activity: No
On-site burner exemption: No
Furnace exemption: No
Used oil fuel burner: No
Used oil processor: No
User oil refiner: No
Used oil fuel marketer to burner: No
Used oil Specification marketer: No
Used oil transfer facility: No
Used oil transporter: No

. Waste code: F006

. Waste name: WASTEWATER TREATMENT SLUDGES FROM ELECTROPLATING OPERATIONS EXCEPT FROM THE FOLLOWING PROCESSES: (1) SULFURIC ACID ANODIZING OF ALUMINUM; (2) TIN PLATING ON CARBON STEEL; (3) ZINC PLATING (SEGREGATED BASIS) ON CARBON STEEL; (4) ALUMINUM OR ZINC-ALUMINUM PLATING ON CARBON STEEL; (5) CLEANING/STRIPPING ASSOCIATED WITH TIN, ZINC AND ALUMINUM PLATING ON CARBON STEEL; AND (6) CHEMICAL ETCHING AND MILLING OF ALUMINUM.

Corrective Action Summary:

Event date: 04/20/1998
Event: RFA COMPLETED

Event date: 04/20/1998
Event: CA PRIORITIZATION-LOW CA PRIORITY

Event date: 04/20/1998
Event: DETERMINATION OF NEED FOR AN INVESTIGATION-INVESTIGATION IS NECESSARY

Event date: 05/01/2009
Event: DETERMINATION OF NEED FOR AN INVESTIGATION-INVESTIGATION IS NOT NECESSARY

Violation Status: No violations found

FINDS:

Registry ID: 110000612338

Environmental Interest/Information System

RCRAInfo is a national information system that supports the Resource Conservation and Recovery Act (RCRA) program through the tracking of events and activities related to facilities that generate, transport, and treat, store, or dispose of hazardous waste. RCRAInfo allows RCRA program staff to track the notification, permit, compliance, and corrective action activities required under RCRA.

[Click this hyperlink](#) while viewing on your computer to access additional FINDS: detail in the EDR Site Report.

ECHO:

Envid: 1000354697
Registry ID: 110000612338

Map ID
Direction
Distance
Elevation

MAP FINDINGS

Site

Database(s)

EDR ID Number
EPA ID Number

AMERDEC INC (Continued)

1000354697

DFR URL: <http://echo.epa.gov/detailed-facility-report?fid=110000612338>

87
NNE
1/2-1
0.852 mi.
4496 ft.

FEDERAL MOGUL CORPORATION/CARBIDE INT'NA
5740 NORTH TRIPP STREET
CHICAGO, IL 60646

SEMS-ARCHIVE **1000213495**
CORRACTS **ILD070686282**
RCRA NonGen / NLR

Relative:
Higher
Actual:
609 ft.

SEMS Archive:
Site ID: 506718
EPA ID: ILD070686282
Cong District: 11
FIPS Code: 17031
FF: N
NPL: Not on the NPL
Non NPL Status: Deferred to RCRA (Subtitle C)

SEMS Archive Detail:

Region: 5
Site ID: 506718
EPA ID: ILD070686282
Site Name: FEDERAL MOGUL CORPORATION/CARBIDE INT'NA
NPL: N
FF: N
OU: 0
Action Code: VS
Action Name: ARCH SITE
SEQ: 1
Start Date: Not reported
Finish Date: 1995-12-01 00:00:00
Qual: Not reported
Current Action Lead: EPA Perf In-Hse

Region: 5
Site ID: 506718
EPA ID: ILD070686282
Site Name: FEDERAL MOGUL CORPORATION/CARBIDE INT'NA
NPL: N
FF: N
OU: 0
Action Code: PA
Action Name: PA
SEQ: 1
Start Date: Not reported
Finish Date: 1992-03-20 00:00:00
Qual: D
Current Action Lead: EPA Perf

Region: 5
Site ID: 506718
EPA ID: ILD070686282
Site Name: FEDERAL MOGUL CORPORATION/CARBIDE INT'NA
NPL: N
FF: N
OU: 0
Action Code: DS
Action Name: DISCVRY
SEQ: 1

Map ID
Direction
Distance
Elevation

MAP FINDINGS

Site

Database(s)

EDR ID Number
EPA ID Number

FEDERAL MOGUL CORPORATION/CARBIDE INT'NA (Continued)

1000213495

Start Date: 1991-06-21 00:00:00
Finish Date: 1991-06-21 00:00:00
Qual: Not reported
Current Action Lead: St Perf

CORRACTS:

EPA ID: ILD070686282
EPA Region: 5
Area Name: ENTIRE FACILITY
Actual Date: 19920331
Action: CA075LO - CA Prioritization, Facility or area was assigned a low corrective action priority
NAICS Code(s): Not reported
Original schedule date: Not reported
Schedule end date: Not reported

RCRA NonGen / NLR:

Date form received by agency: 10/01/2002
Facility name: KEMMER PRAZISION
Facility address: 5740 N TRIPP
CHICAGO, IL 60646
EPA ID: ILD070686282
Contact: KATHY ERICKSON
Contact address: 5740 N TRIPP
CHICAGO, IL 60646
Contact country: US
Contact telephone: 773-583-6362
Contact email: Not reported
EPA Region: 05
Land type: Private
Classification: Non-Generator
Description: Handler: Non-Generators do not presently generate hazardous waste

Owner/Operator Summary:

Owner/operator name: RODGER TOOL WORKS
Owner/operator address: 5740 N TRIPP
CHICAGO, IL 60646
Owner/operator country: Not reported
Owner/operator telephone: 773-583-6362
Owner/operator email: Not reported
Owner/operator fax: Not reported
Owner/operator extension: Not reported
Legal status: Private
Owner/Operator Type: Owner
Owner/Op start date: Not reported
Owner/Op end date: Not reported

Handler Activities Summary:

U.S. importer of hazardous waste: No
Mixed waste (haz. and radioactive): No
Recycler of hazardous waste: No
Transporter of hazardous waste: No
Treater, storer or disposer of HW: No
Underground injection activity: No

Map ID
Direction
Distance
Elevation

MAP FINDINGS

Site

Database(s)

EDR ID Number
EPA ID Number

FEDERAL MOGUL CORPORATION/CARBIDE INT'NA (Continued)

1000213495

On-site burner exemption: No
Furnace exemption: No
Used oil fuel burner: No
Used oil processor: No
Used oil refiner: No
Used oil fuel marketer to burner: No
Used oil Specification marketer: No
Used oil transfer facility: No
Used oil transporter: No

. Waste code: D001
. Waste name: IGNITABLE HAZARDOUS WASTES ARE THOSE WASTES WHICH HAVE A FLASHPOINT OF LESS THAN 140 DEGREES FAHRENHEIT AS DETERMINED BY A PENSKEY-MARTENS CLOSED CUP FLASH POINT TESTER. ANOTHER METHOD OF DETERMINING THE FLASH POINT OF A WASTE IS TO REVIEW THE MATERIAL SAFETY DATA SHEET, WHICH CAN BE OBTAINED FROM THE MANUFACTURER OR DISTRIBUTOR OF THE MATERIAL. LACQUER THINNER IS AN EXAMPLE OF A COMMONLY USED SOLVENT WHICH WOULD BE CONSIDERED AS IGNITABLE HAZARDOUS WASTE.

Historical Generators:

Date form received by agency: 04/29/1999
Site name: KEMMER PRAZISION
Classification: Small Quantity Generator

Date form received by agency: 11/19/1980
Site name: KEMMER PRAZISION
Classification: Not a generator, verified

. Waste code: F002
. Waste name: THE FOLLOWING SPENT HALOGENATED SOLVENTS: TETRACHLOROETHYLENE, METHYLENE CHLORIDE, TRICHLOROETHYLENE, 1,1,1-TRICHLOROETHANE, CHLOROBENZENE, 1,1,2-TRICHLORO-1,2,2-TRIFLUOROETHANE, ORTHO-DICHLOROBENZENE, TRICHLOROFLUOROMETHANE, AND 1,1,2-TRICHLOROETHANE; ALL SPENT SOLVENT MIXTURES/BLENDS CONTAINING, BEFORE USE, A TOTAL OF TEN PERCENT OR MORE (BY VOLUME) OF ONE OR MORE OF THE ABOVE HALOGENATED SOLVENTS OR THOSE LISTED IN F001, F004, OR F005, AND STILL BOTTOMS FROM THE RECOVERY OF THESE SPENT SOLVENTS AND SPENT SOLVENT MIXTURES.

Corrective Action Summary:

Event date: 03/31/1992
Event: CA PRIORITIZATION-LOW CA PRIORITY

Facility Has Received Notices of Violations:

Regulation violated: Not reported
Area of violation: Generators - General
Date violation determined: 07/01/1985
Date achieved compliance: 06/11/1986
Violation lead agency: State
Enforcement action: WRITTEN INFORMAL
Enforcement action date: 07/18/1985
Enf. disposition status: Not reported
Enf. disp. status date: Not reported
Enforcement lead agency: State
Proposed penalty amount: Not reported
Final penalty amount: Not reported

Map ID
Direction
Distance
Elevation

MAP FINDINGS

Site

Database(s)

EDR ID Number
EPA ID Number

FEDERAL MOGUL CORPORATION/CARBIDE INT'NA (Continued)

1000213495

Paid penalty amount: Not reported

Evaluation Action Summary:

Evaluation date: 07/01/1985
Evaluation: FINANCIAL RECORD REVIEW
Area of violation: Generators - General
Date achieved compliance: 06/11/1986
Evaluation lead agency: State

Count: 0 records.

ORPHAN SUMMARY

City	EDR ID	Site Name	Site Address	Zip	Database(s)
NO SITES FOUND					

GOVERNMENT RECORDS SEARCHED / DATA CURRENCY TRACKING

To maintain currency of the following federal and state databases, EDR contacts the appropriate governmental agency on a monthly or quarterly basis, as required.

Number of Days to Update: Provides confirmation that EDR is reporting records that have been updated within 90 days from the date the government agency made the information available to the public.

STANDARD ENVIRONMENTAL RECORDS

Federal NPL site list

NPL: National Priority List

National Priorities List (Superfund). The NPL is a subset of CERCLIS and identifies over 1,200 sites for priority cleanup under the Superfund Program. NPL sites may encompass relatively large areas. As such, EDR provides polygon coverage for over 1,000 NPL site boundaries produced by EPA's Environmental Photographic Interpretation Center (EPIC) and regional EPA offices.

Date of Government Version: 07/17/2018	Source: EPA
Date Data Arrived at EDR: 08/09/2018	Telephone: N/A
Date Made Active in Reports: 09/07/2018	Last EDR Contact: 10/04/2018
Number of Days to Update: 29	Next Scheduled EDR Contact: 01/14/2019
	Data Release Frequency: Quarterly

NPL Site Boundaries

Sources:

EPA's Environmental Photographic Interpretation Center (EPIC)
Telephone: 202-564-7333

EPA Region 1
Telephone 617-918-1143

EPA Region 6
Telephone: 214-655-6659

EPA Region 3
Telephone 215-814-5418

EPA Region 7
Telephone: 913-551-7247

EPA Region 4
Telephone 404-562-8033

EPA Region 8
Telephone: 303-312-6774

EPA Region 5
Telephone 312-886-6686

EPA Region 9
Telephone: 415-947-4246

EPA Region 10
Telephone 206-553-8665

Proposed NPL: Proposed National Priority List Sites

A site that has been proposed for listing on the National Priorities List through the issuance of a proposed rule in the Federal Register. EPA then accepts public comments on the site, responds to the comments, and places on the NPL those sites that continue to meet the requirements for listing.

Date of Government Version: 07/17/2018	Source: EPA
Date Data Arrived at EDR: 08/09/2018	Telephone: N/A
Date Made Active in Reports: 09/07/2018	Last EDR Contact: 10/04/2018
Number of Days to Update: 29	Next Scheduled EDR Contact: 01/14/2019
	Data Release Frequency: Quarterly

NPL LIENS: Federal Superfund Liens

Federal Superfund Liens. Under the authority granted the USEPA by CERCLA of 1980, the USEPA has the authority to file liens against real property in order to recover remedial action expenditures or when the property owner received notification of potential liability. USEPA compiles a listing of filed notices of Superfund Liens.

GOVERNMENT RECORDS SEARCHED / DATA CURRENCY TRACKING

Date of Government Version: 10/15/1991
Date Data Arrived at EDR: 02/02/1994
Date Made Active in Reports: 03/30/1994
Number of Days to Update: 56

Source: EPA
Telephone: 202-564-4267
Last EDR Contact: 08/15/2011
Next Scheduled EDR Contact: 11/28/2011
Data Release Frequency: No Update Planned

Federal Delisted NPL site list

Delisted NPL: National Priority List Deletions

The National Oil and Hazardous Substances Pollution Contingency Plan (NCP) establishes the criteria that the EPA uses to delete sites from the NPL. In accordance with 40 CFR 300.425.(e), sites may be deleted from the NPL where no further response is appropriate.

Date of Government Version: 07/17/2018
Date Data Arrived at EDR: 08/09/2018
Date Made Active in Reports: 09/07/2018
Number of Days to Update: 29

Source: EPA
Telephone: N/A
Last EDR Contact: 10/04/2018
Next Scheduled EDR Contact: 01/14/2019
Data Release Frequency: Quarterly

Federal CERCLIS list

FEDERAL FACILITY: Federal Facility Site Information listing

A listing of National Priority List (NPL) and Base Realignment and Closure (BRAC) sites found in the Comprehensive Environmental Response, Compensation and Liability Information System (CERCLIS) Database where EPA Federal Facilities Restoration and Reuse Office is involved in cleanup activities.

Date of Government Version: 11/07/2016
Date Data Arrived at EDR: 01/05/2017
Date Made Active in Reports: 04/07/2017
Number of Days to Update: 92

Source: Environmental Protection Agency
Telephone: 703-603-8704
Last EDR Contact: 07/06/2018
Next Scheduled EDR Contact: 10/15/2018
Data Release Frequency: Varies

SEMS: Superfund Enterprise Management System

SEMS (Superfund Enterprise Management System) tracks hazardous waste sites, potentially hazardous waste sites, and remedial activities performed in support of EPA's Superfund Program across the United States. The list was formerly known as CERCLIS, renamed to SEMS by the EPA in 2015. The list contains data on potentially hazardous waste sites that have been reported to the USEPA by states, municipalities, private companies and private persons, pursuant to Section 103 of the Comprehensive Environmental Response, Compensation, and Liability Act (CERCLA). This dataset also contains sites which are either proposed to or on the National Priorities List (NPL) and the sites which are in the screening and assessment phase for possible inclusion on the NPL.

Date of Government Version: 07/17/2018
Date Data Arrived at EDR: 08/09/2018
Date Made Active in Reports: 09/07/2018
Number of Days to Update: 29

Source: EPA
Telephone: 800-424-9346
Last EDR Contact: 10/04/2018
Next Scheduled EDR Contact: 01/28/2019
Data Release Frequency: Quarterly

Federal CERCLIS NFRAP site list

SEMS-ARCHIVE: Superfund Enterprise Management System Archive

GOVERNMENT RECORDS SEARCHED / DATA CURRENCY TRACKING

SEMS-ARCHIVE (Superfund Enterprise Management System Archive) tracks sites that have no further interest under the Federal Superfund Program based on available information. The list was formerly known as the CERCLIS-NFRAP, renamed to SEMS ARCHIVE by the EPA in 2015. EPA may perform a minimal level of assessment work at a site while it is archived if site conditions change and/or new information becomes available. Archived sites have been removed and archived from the inventory of SEMS sites. Archived status indicates that, to the best of EPA's knowledge, assessment at a site has been completed and that EPA has determined no further steps will be taken to list the site on the National Priorities List (NPL), unless information indicates this decision was not appropriate or other considerations require a recommendation for listing at a later time. The decision does not necessarily mean that there is no hazard associated with a given site; it only means that, based upon available information, the location is not judged to be potential NPL site.

Date of Government Version: 07/17/2018	Source: EPA
Date Data Arrived at EDR: 08/09/2018	Telephone: 800-424-9346
Date Made Active in Reports: 09/07/2018	Last EDR Contact: 10/04/2018
Number of Days to Update: 29	Next Scheduled EDR Contact: 01/28/2019
	Data Release Frequency: Quarterly

Federal RCRA CORRACTS facilities list

CORRACTS: Corrective Action Report

CORRACTS identifies hazardous waste handlers with RCRA corrective action activity.

Date of Government Version: 03/01/2018	Source: EPA
Date Data Arrived at EDR: 03/28/2018	Telephone: 800-424-9346
Date Made Active in Reports: 06/22/2018	Last EDR Contact: 09/19/2018
Number of Days to Update: 86	Next Scheduled EDR Contact: 01/07/2019
	Data Release Frequency: Quarterly

Federal RCRA non-CORRACTS TSD facilities list

RCRA-TSDF: RCRA - Treatment, Storage and Disposal

RCRAInfo is EPA's comprehensive information system, providing access to data supporting the Resource Conservation and Recovery Act (RCRA) of 1976 and the Hazardous and Solid Waste Amendments (HSWA) of 1984. The database includes selective information on sites which generate, transport, store, treat and/or dispose of hazardous waste as defined by the Resource Conservation and Recovery Act (RCRA). Transporters are individuals or entities that move hazardous waste from the generator offsite to a facility that can recycle, treat, store, or dispose of the waste. TSDFs treat, store, or dispose of the waste.

Date of Government Version: 03/01/2018	Source: Environmental Protection Agency
Date Data Arrived at EDR: 03/28/2018	Telephone: 312-886-6186
Date Made Active in Reports: 06/22/2018	Last EDR Contact: 09/19/2018
Number of Days to Update: 86	Next Scheduled EDR Contact: 01/07/2019
	Data Release Frequency: Quarterly

Federal RCRA generators list

RCRA-LQG: RCRA - Large Quantity Generators

RCRAInfo is EPA's comprehensive information system, providing access to data supporting the Resource Conservation and Recovery Act (RCRA) of 1976 and the Hazardous and Solid Waste Amendments (HSWA) of 1984. The database includes selective information on sites which generate, transport, store, treat and/or dispose of hazardous waste as defined by the Resource Conservation and Recovery Act (RCRA). Large quantity generators (LQGs) generate over 1,000 kilograms (kg) of hazardous waste, or over 1 kg of acutely hazardous waste per month.

Date of Government Version: 03/01/2018	Source: Environmental Protection Agency
Date Data Arrived at EDR: 03/28/2018	Telephone: 312-886-6186
Date Made Active in Reports: 06/22/2018	Last EDR Contact: 09/19/2018
Number of Days to Update: 86	Next Scheduled EDR Contact: 01/07/2019
	Data Release Frequency: Quarterly

GOVERNMENT RECORDS SEARCHED / DATA CURRENCY TRACKING

RCRA-SQG: RCRA - Small Quantity Generators

RCRAInfo is EPA's comprehensive information system, providing access to data supporting the Resource Conservation and Recovery Act (RCRA) of 1976 and the Hazardous and Solid Waste Amendments (HSWA) of 1984. The database includes selective information on sites which generate, transport, store, treat and/or dispose of hazardous waste as defined by the Resource Conservation and Recovery Act (RCRA). Small quantity generators (SQGs) generate between 100 kg and 1,000 kg of hazardous waste per month.

Date of Government Version: 03/01/2018	Source: Environmental Protection Agency
Date Data Arrived at EDR: 03/28/2018	Telephone: 312-886-6186
Date Made Active in Reports: 06/22/2018	Last EDR Contact: 09/19/2018
Number of Days to Update: 86	Next Scheduled EDR Contact: 01/07/2019
	Data Release Frequency: Quarterly

RCRA-CESQG: RCRA - Conditionally Exempt Small Quantity Generators

RCRAInfo is EPA's comprehensive information system, providing access to data supporting the Resource Conservation and Recovery Act (RCRA) of 1976 and the Hazardous and Solid Waste Amendments (HSWA) of 1984. The database includes selective information on sites which generate, transport, store, treat and/or dispose of hazardous waste as defined by the Resource Conservation and Recovery Act (RCRA). Conditionally exempt small quantity generators (CESQGs) generate less than 100 kg of hazardous waste, or less than 1 kg of acutely hazardous waste per month.

Date of Government Version: 03/01/2018	Source: Environmental Protection Agency
Date Data Arrived at EDR: 03/28/2018	Telephone: 312-886-6186
Date Made Active in Reports: 06/22/2018	Last EDR Contact: 09/19/2018
Number of Days to Update: 86	Next Scheduled EDR Contact: 01/07/2019
	Data Release Frequency: Quarterly

Federal institutional controls / engineering controls registries

LUCIS: Land Use Control Information System

LUCIS contains records of land use control information pertaining to the former Navy Base Realignment and Closure properties.

Date of Government Version: 05/14/2018	Source: Department of the Navy
Date Data Arrived at EDR: 05/18/2018	Telephone: 843-820-7326
Date Made Active in Reports: 07/20/2018	Last EDR Contact: 07/16/2018
Number of Days to Update: 63	Next Scheduled EDR Contact: 11/26/2018
	Data Release Frequency: Varies

US ENG CONTROLS: Engineering Controls Sites List

A listing of sites with engineering controls in place. Engineering controls include various forms of caps, building foundations, liners, and treatment methods to create pathway elimination for regulated substances to enter environmental media or effect human health.

Date of Government Version: 07/31/2018	Source: Environmental Protection Agency
Date Data Arrived at EDR: 08/28/2018	Telephone: 703-603-0695
Date Made Active in Reports: 09/14/2018	Last EDR Contact: 08/28/2018
Number of Days to Update: 17	Next Scheduled EDR Contact: 12/10/2018
	Data Release Frequency: Varies

US INST CONTROL: Sites with Institutional Controls

A listing of sites with institutional controls in place. Institutional controls include administrative measures, such as groundwater use restrictions, construction restrictions, property use restrictions, and post remediation care requirements intended to prevent exposure to contaminants remaining on site. Deed restrictions are generally required as part of the institutional controls.

Date of Government Version: 07/31/2018	Source: Environmental Protection Agency
Date Data Arrived at EDR: 08/28/2018	Telephone: 703-603-0695
Date Made Active in Reports: 09/14/2018	Last EDR Contact: 08/28/2018
Number of Days to Update: 17	Next Scheduled EDR Contact: 12/10/2018
	Data Release Frequency: Varies

GOVERNMENT RECORDS SEARCHED / DATA CURRENCY TRACKING

Federal ERNS list

ERNS: Emergency Response Notification System

Emergency Response Notification System. ERNS records and stores information on reported releases of oil and hazardous substances.

Date of Government Version: 06/18/2018
Date Data Arrived at EDR: 06/27/2018
Date Made Active in Reports: 09/14/2018
Number of Days to Update: 79

Source: National Response Center, United States Coast Guard
Telephone: 202-267-2180
Last EDR Contact: 09/25/2018
Next Scheduled EDR Contact: 01/07/2019
Data Release Frequency: Quarterly

State- and tribal - equivalent CERCLIS

SSU: State Sites Unit Listing

The State Response Action Program database identifies the status of all sites under the responsibility of the Illinois EPA's State Sites Unit.

Date of Government Version: 09/18/2018
Date Data Arrived at EDR: 09/19/2018
Date Made Active in Reports: 10/11/2018
Number of Days to Update: 22

Source: Illinois Environmental Protection Agency
Telephone: 217-524-4826
Last EDR Contact: 07/23/2018
Next Scheduled EDR Contact: 11/05/2018
Data Release Frequency: Varies

State and tribal landfill and/or solid waste disposal site lists

CCDD: Clean Construction or Demolition Debris

Construction and demolition (C and D) debris is nonhazardous, uncontaminated material resulting from construction, remodeling, repair, or demolition of utilities, structures, and roads.

Date of Government Version: 04/11/2018
Date Data Arrived at EDR: 05/01/2018
Date Made Active in Reports: 05/30/2018
Number of Days to Update: 29

Source: Illinois EPA
Telephone: 217-524-3300
Last EDR Contact: 10/12/2018
Next Scheduled EDR Contact: 01/21/2019
Data Release Frequency: Varies

SWF/LF: Available Disposal for Solid Waste in Illinois - Solid Waste Landfills Subject to State Surcharge

Solid Waste Facilities/Landfill Sites. SWF/LF type records typically contain an inventory of solid waste disposal facilities or landfills in a particular state. Depending on the state, these may be active or inactive facilities or open dumps that failed to meet RCRA Subtitle D Section 4004 criteria for solid waste landfills or disposal sites.

Date of Government Version: 12/31/2017
Date Data Arrived at EDR: 07/26/2018
Date Made Active in Reports: 08/07/2018
Number of Days to Update: 12

Source: Illinois Environmental Protection Agency
Telephone: 217-785-8604
Last EDR Contact: 07/23/2018
Next Scheduled EDR Contact: 01/05/2018
Data Release Frequency: Annually

LF WMRC: Waste Management & Research Center Landfill Database

The Waste Management & Research Center Landfill Database includes records from the Department of Public Health, Department of Mines & Minerals, Illinois Environmental Protection Agency, State Geological Survey, Northeastern Illinois Planning Commission and Pollution Control Board.

Date of Government Version: 12/31/2001
Date Data Arrived at EDR: 10/06/2006
Date Made Active in Reports: 11/06/2006
Number of Days to Update: 31

Source: Department of Natural Resources
Telephone: 217-333-8940
Last EDR Contact: 09/18/2009
Next Scheduled EDR Contact: 12/28/2009
Data Release Frequency: No Update Planned

GOVERNMENT RECORDS SEARCHED / DATA CURRENCY TRACKING

LF SPECIAL WASTE: Special Waste Site List

These landfills, as of January 1, 1990, accept non-hazardous special waste pursuant to the Illinois EPA Non-Hazardous Special Waste Definition. List A includes landfills that may receive any non-hazardous waste, Non-Regional Pollution Control Facilities are so noted. List B includes landfills designed to receive specific non-hazardous wastes. List B landfills are designated as a Regional Pollution Control Facility by RPCF, or Non-Regional Pollution Control Facility by Non-RPCF.

Date of Government Version: 01/01/1990	Source: Illinois EPA
Date Data Arrived at EDR: 06/17/2009	Telephone: 217-782-9288
Date Made Active in Reports: 07/15/2009	Last EDR Contact: 06/10/2009
Number of Days to Update: 28	Next Scheduled EDR Contact: N/A
	Data Release Frequency: No Update Planned

IL NIPC: Solid Waste Landfill Inventory

Solid Waste Landfill Inventory. NIPC is an inventory of active and inactive solid waste disposal sites, based on state, local government and historical archive data. Included are numerous sites which previously had never been identified largely because there was no obligation to register such sites prior to 1971.

Date of Government Version: 08/01/1988	Source: Northeastern Illinois Planning Commission
Date Data Arrived at EDR: 08/01/1994	Telephone: 312-454-0400
Date Made Active in Reports: 08/12/1994	Last EDR Contact: 05/23/2006
Number of Days to Update: 11	Next Scheduled EDR Contact: N/A
	Data Release Frequency: No Update Planned

State and tribal leaking storage tank lists

LUST: Leaking Underground Storage Tank Sites

Leaking Underground Storage Tank Incident Reports. LUST records contain an inventory of reported leaking underground storage tank incidents. Not all states maintain these records, and the information stored varies by state.

Date of Government Version: 07/23/2018	Source: Illinois Environmental Protection Agency
Date Data Arrived at EDR: 07/25/2018	Telephone: 217-524-3300
Date Made Active in Reports: 08/07/2018	Last EDR Contact: 07/25/2018
Number of Days to Update: 13	Next Scheduled EDR Contact: 11/05/2018
	Data Release Frequency: Semi-Annually

INDIAN LUST R5: Leaking Underground Storage Tanks on Indian Land

Leaking underground storage tanks located on Indian Land in Michigan, Minnesota and Wisconsin.

Date of Government Version: 04/12/2018	Source: EPA, Region 5
Date Data Arrived at EDR: 05/18/2018	Telephone: 312-886-7439
Date Made Active in Reports: 07/20/2018	Last EDR Contact: 07/27/2018
Number of Days to Update: 63	Next Scheduled EDR Contact: 11/05/2018
	Data Release Frequency: Varies

INDIAN LUST R9: Leaking Underground Storage Tanks on Indian Land

LUSTs on Indian land in Arizona, California, New Mexico and Nevada

Date of Government Version: 04/10/2018	Source: Environmental Protection Agency
Date Data Arrived at EDR: 05/18/2018	Telephone: 415-972-3372
Date Made Active in Reports: 07/20/2018	Last EDR Contact: 07/27/2018
Number of Days to Update: 63	Next Scheduled EDR Contact: 11/05/2018
	Data Release Frequency: Varies

INDIAN LUST R10: Leaking Underground Storage Tanks on Indian Land

LUSTs on Indian land in Alaska, Idaho, Oregon and Washington.

Date of Government Version: 04/12/2018	Source: EPA Region 10
Date Data Arrived at EDR: 05/18/2018	Telephone: 206-553-2857
Date Made Active in Reports: 07/20/2018	Last EDR Contact: 07/27/2018
Number of Days to Update: 63	Next Scheduled EDR Contact: 11/05/2018
	Data Release Frequency: Varies

GOVERNMENT RECORDS SEARCHED / DATA CURRENCY TRACKING

INDIAN LUST R8: Leaking Underground Storage Tanks on Indian Land

LUSTs on Indian land in Colorado, Montana, North Dakota, South Dakota, Utah and Wyoming.

Date of Government Version: 04/25/2018	Source: EPA Region 8
Date Data Arrived at EDR: 05/18/2018	Telephone: 303-312-6271
Date Made Active in Reports: 07/20/2018	Last EDR Contact: 07/27/2018
Number of Days to Update: 63	Next Scheduled EDR Contact: 11/05/2018
	Data Release Frequency: Varies

INDIAN LUST R7: Leaking Underground Storage Tanks on Indian Land

LUSTs on Indian land in Iowa, Kansas, and Nebraska

Date of Government Version: 04/24/2018	Source: EPA Region 7
Date Data Arrived at EDR: 05/18/2018	Telephone: 913-551-7003
Date Made Active in Reports: 07/20/2018	Last EDR Contact: 07/27/2018
Number of Days to Update: 63	Next Scheduled EDR Contact: 11/05/2018
	Data Release Frequency: Varies

INDIAN LUST R6: Leaking Underground Storage Tanks on Indian Land

LUSTs on Indian land in New Mexico and Oklahoma.

Date of Government Version: 04/01/2018	Source: EPA Region 6
Date Data Arrived at EDR: 05/18/2018	Telephone: 214-665-6597
Date Made Active in Reports: 07/20/2018	Last EDR Contact: 07/27/2018
Number of Days to Update: 63	Next Scheduled EDR Contact: 11/05/2018
	Data Release Frequency: Varies

INDIAN LUST R4: Leaking Underground Storage Tanks on Indian Land

LUSTs on Indian land in Florida, Mississippi and North Carolina.

Date of Government Version: 05/08/2018	Source: EPA Region 4
Date Data Arrived at EDR: 05/18/2018	Telephone: 404-562-8677
Date Made Active in Reports: 07/20/2018	Last EDR Contact: 07/27/2018
Number of Days to Update: 63	Next Scheduled EDR Contact: 11/05/2018
	Data Release Frequency: Varies

INDIAN LUST R1: Leaking Underground Storage Tanks on Indian Land

A listing of leaking underground storage tank locations on Indian Land.

Date of Government Version: 04/13/2018	Source: EPA Region 1
Date Data Arrived at EDR: 05/18/2018	Telephone: 617-918-1313
Date Made Active in Reports: 07/20/2018	Last EDR Contact: 07/27/2018
Number of Days to Update: 63	Next Scheduled EDR Contact: 11/05/2018
	Data Release Frequency: Varies

LUST TRUST: Underground Storage Tank Fund Payment Priority List

In case sufficient funds are not available in the Underground Storage Tank Fund, requests for payment are entered on the Payment Priority List by "queue date" order. As required by the Environmental Protection Act, the queue date is the date that a complete request for partial or final payment was received by the Agency. The queue date is "officially" confirmed at the end of the payment review process when a Final Decision Letter is sent to the site owner.

Date of Government Version: 06/06/2016	Source: Illinois EPA
Date Data Arrived at EDR: 07/27/2016	Telephone: 217-782-6762
Date Made Active in Reports: 10/18/2016	Last EDR Contact: 07/26/2018
Number of Days to Update: 83	Next Scheduled EDR Contact: 11/05/2018
	Data Release Frequency: Varies

State and tribal registered storage tank lists

GOVERNMENT RECORDS SEARCHED / DATA CURRENCY TRACKING

FEMA UST: Underground Storage Tank Listing

A listing of all FEMA owned underground storage tanks.

Date of Government Version: 05/15/2017	Source: FEMA
Date Data Arrived at EDR: 05/30/2017	Telephone: 202-646-5797
Date Made Active in Reports: 10/13/2017	Last EDR Contact: 10/10/2018
Number of Days to Update: 136	Next Scheduled EDR Contact: 01/21/2019
	Data Release Frequency: Varies

UST: Underground Storage Tank Facility List

Registered Underground Storage Tanks. UST's are regulated under Subtitle I of the Resource Conservation and Recovery Act (RCRA) and must be registered with the state department responsible for administering the UST program. Available information varies by state program.

Date of Government Version: 07/23/2018	Source: Illinois State Fire Marshal
Date Data Arrived at EDR: 07/25/2018	Telephone: 217-785-0969
Date Made Active in Reports: 08/10/2018	Last EDR Contact: 07/25/2018
Number of Days to Update: 16	Next Scheduled EDR Contact: 11/05/2018
	Data Release Frequency: Quarterly

AST: Above Ground Storage Tanks

Listing of all aboveground tanks inspected by Office of State Fire Marshal.

Date of Government Version: 07/02/2018	Source: State Fire Marshal
Date Data Arrived at EDR: 08/22/2018	Telephone: 217-785-1011
Date Made Active in Reports: 09/11/2018	Last EDR Contact: 08/17/2018
Number of Days to Update: 20	Next Scheduled EDR Contact: 12/03/2018
	Data Release Frequency: Varies

INDIAN UST R8: Underground Storage Tanks on Indian Land

The Indian Underground Storage Tank (UST) database provides information about underground storage tanks on Indian land in EPA Region 8 (Colorado, Montana, North Dakota, South Dakota, Utah, Wyoming and 27 Tribal Nations).

Date of Government Version: 04/25/2018	Source: EPA Region 8
Date Data Arrived at EDR: 05/18/2018	Telephone: 303-312-6137
Date Made Active in Reports: 07/20/2018	Last EDR Contact: 07/27/2018
Number of Days to Update: 63	Next Scheduled EDR Contact: 11/05/2018
	Data Release Frequency: Varies

INDIAN UST R7: Underground Storage Tanks on Indian Land

The Indian Underground Storage Tank (UST) database provides information about underground storage tanks on Indian land in EPA Region 7 (Iowa, Kansas, Missouri, Nebraska, and 9 Tribal Nations).

Date of Government Version: 04/24/2018	Source: EPA Region 7
Date Data Arrived at EDR: 05/18/2018	Telephone: 913-551-7003
Date Made Active in Reports: 07/20/2018	Last EDR Contact: 07/27/2018
Number of Days to Update: 63	Next Scheduled EDR Contact: 11/05/2018
	Data Release Frequency: Varies

INDIAN UST R10: Underground Storage Tanks on Indian Land

The Indian Underground Storage Tank (UST) database provides information about underground storage tanks on Indian land in EPA Region 10 (Alaska, Idaho, Oregon, Washington, and Tribal Nations).

Date of Government Version: 04/12/2018	Source: EPA Region 10
Date Data Arrived at EDR: 05/18/2018	Telephone: 206-553-2857
Date Made Active in Reports: 07/20/2018	Last EDR Contact: 07/27/2018
Number of Days to Update: 63	Next Scheduled EDR Contact: 11/05/2018
	Data Release Frequency: Varies

GOVERNMENT RECORDS SEARCHED / DATA CURRENCY TRACKING

INDIAN UST R5: Underground Storage Tanks on Indian Land

The Indian Underground Storage Tank (UST) database provides information about underground storage tanks on Indian land in EPA Region 5 (Michigan, Minnesota and Wisconsin and Tribal Nations).

Date of Government Version: 04/12/2018	Source: EPA Region 5
Date Data Arrived at EDR: 05/18/2018	Telephone: 312-886-6136
Date Made Active in Reports: 07/20/2018	Last EDR Contact: 07/27/2018
Number of Days to Update: 63	Next Scheduled EDR Contact: 11/05/2018
	Data Release Frequency: Varies

INDIAN UST R6: Underground Storage Tanks on Indian Land

The Indian Underground Storage Tank (UST) database provides information about underground storage tanks on Indian land in EPA Region 6 (Louisiana, Arkansas, Oklahoma, New Mexico, Texas and 65 Tribes).

Date of Government Version: 04/01/2018	Source: EPA Region 6
Date Data Arrived at EDR: 05/18/2018	Telephone: 214-665-7591
Date Made Active in Reports: 07/20/2018	Last EDR Contact: 07/27/2018
Number of Days to Update: 63	Next Scheduled EDR Contact: 11/05/2018
	Data Release Frequency: Varies

INDIAN UST R4: Underground Storage Tanks on Indian Land

The Indian Underground Storage Tank (UST) database provides information about underground storage tanks on Indian land in EPA Region 4 (Alabama, Florida, Georgia, Kentucky, Mississippi, North Carolina, South Carolina, Tennessee and Tribal Nations).

Date of Government Version: 05/08/2018	Source: EPA Region 4
Date Data Arrived at EDR: 05/18/2018	Telephone: 404-562-9424
Date Made Active in Reports: 07/20/2018	Last EDR Contact: 07/27/2018
Number of Days to Update: 63	Next Scheduled EDR Contact: 11/05/2018
	Data Release Frequency: Varies

INDIAN UST R1: Underground Storage Tanks on Indian Land

The Indian Underground Storage Tank (UST) database provides information about underground storage tanks on Indian land in EPA Region 1 (Connecticut, Maine, Massachusetts, New Hampshire, Rhode Island, Vermont and ten Tribal Nations).

Date of Government Version: 04/13/2018	Source: EPA, Region 1
Date Data Arrived at EDR: 05/18/2018	Telephone: 617-918-1313
Date Made Active in Reports: 07/20/2018	Last EDR Contact: 07/27/2018
Number of Days to Update: 63	Next Scheduled EDR Contact: 11/05/2018
	Data Release Frequency: Varies

INDIAN UST R9: Underground Storage Tanks on Indian Land

The Indian Underground Storage Tank (UST) database provides information about underground storage tanks on Indian land in EPA Region 9 (Arizona, California, Hawaii, Nevada, the Pacific Islands, and Tribal Nations).

Date of Government Version: 04/10/2018	Source: EPA Region 9
Date Data Arrived at EDR: 05/18/2018	Telephone: 415-972-3368
Date Made Active in Reports: 07/20/2018	Last EDR Contact: 07/27/2018
Number of Days to Update: 63	Next Scheduled EDR Contact: 11/05/2018
	Data Release Frequency: Varies

CHICAGO TANKS: CDPH Storage Tanks Listing

This dataset contains Aboveground Storage Tank (AST) and Underground Storage Tank (UST) information from the Department of Public Health's (CDPH) Tank Asset Database. The Tank Asset Database contains tank information from CDPH AST and UST permit applications as well as UST records imported from the historic Department of Environment (DOE) database. This dataset also includes AST records from the historic DOE and pre-1992 UST records from the Building Department.

GOVERNMENT RECORDS SEARCHED / DATA CURRENCY TRACKING

Date of Government Version: 09/12/2018
Date Data Arrived at EDR: 09/18/2018
Date Made Active in Reports: 10/11/2018
Number of Days to Update: 23

Source: Department of Public Health
Telephone: 312-747-2374
Last EDR Contact: 09/18/2018
Next Scheduled EDR Contact: 12/31/2018
Data Release Frequency: Quarterly

State and tribal institutional control / engineering control registries

ENG CONTROLS: Sites with Engineering Controls

Sites using of engineered barriers (e.g., asphalt or concrete paving).

Date of Government Version: 10/02/2018
Date Data Arrived at EDR: 10/03/2018
Date Made Active in Reports: 10/11/2018
Number of Days to Update: 8

Source: Illinois Environmental Protection Agency
Telephone: 217-782-6761
Last EDR Contact: 10/03/2018
Next Scheduled EDR Contact: 01/14/2019
Data Release Frequency: Quarterly

Inst Control: Institutional Controls

Legal or administrative restrictions on land use and/or other activities (e.g., groundwater use restrictions) which effectively limit exposure to contamination may be employed as alternatives to removal or treatment of contamination.

Date of Government Version: 10/02/2018
Date Data Arrived at EDR: 10/03/2018
Date Made Active in Reports: 10/11/2018
Number of Days to Update: 8

Source: Illinois Environmental Protection Agency
Telephone: 217-782-6761
Last EDR Contact: 10/03/2018
Next Scheduled EDR Contact: 01/14/2019
Data Release Frequency: Quarterly

State and tribal voluntary cleanup sites

INDIAN VCP R1: Voluntary Cleanup Priority Listing

A listing of voluntary cleanup priority sites located on Indian Land located in Region 1.

Date of Government Version: 07/27/2015
Date Data Arrived at EDR: 09/29/2015
Date Made Active in Reports: 02/18/2016
Number of Days to Update: 142

Source: EPA, Region 1
Telephone: 617-918-1102
Last EDR Contact: 09/24/2018
Next Scheduled EDR Contact: 01/07/2019
Data Release Frequency: Varies

SRP: Site Remediation Program Database

The database identifies the status of all voluntary remediation projects administered through the pre-notice site cleanup program (1989 to 1995) and the site remediation program (1996 to the present).

Date of Government Version: 10/02/2018
Date Data Arrived at EDR: 10/03/2018
Date Made Active in Reports: 10/11/2018
Number of Days to Update: 8

Source: Illinois Environmental Protection Agency
Telephone: 217-785-9407
Last EDR Contact: 10/03/2018
Next Scheduled EDR Contact: 01/14/2019
Data Release Frequency: Semi-Annually

INDIAN VCP R7: Voluntary Cleanup Priority Listing

A listing of voluntary cleanup priority sites located on Indian Land located in Region 7.

Date of Government Version: 03/20/2008
Date Data Arrived at EDR: 04/22/2008
Date Made Active in Reports: 05/19/2008
Number of Days to Update: 27

Source: EPA, Region 7
Telephone: 913-551-7365
Last EDR Contact: 04/20/2009
Next Scheduled EDR Contact: 07/20/2009
Data Release Frequency: Varies

State and tribal Brownfields sites

GOVERNMENT RECORDS SEARCHED / DATA CURRENCY TRACKING

BROWNFIELDS: Municipal Brownfields Redevelopment Grant Program Project Descriptions

The Illinois Municipal Brownfields Redevelopment Grant Program (MBRGP) offers grants worth a maximum of \$240,000 each to municipalities to assist in site investigation activities, development of cleanup objectives, and performance of cleanup activities. Brownfields are abandoned or underused industrial and/or commercial properties that are contaminated (or thought to be contaminated) and have an active potential for redevelopment.

Date of Government Version: 02/11/2010	Source: Illinois Environmental Protection Agency
Date Data Arrived at EDR: 07/31/2014	Telephone: 217-785-3486
Date Made Active in Reports: 09/08/2014	Last EDR Contact: 07/27/2018
Number of Days to Update: 39	Next Scheduled EDR Contact: 11/05/2018
	Data Release Frequency: Varies

BROWNFIELDS: Redevelopment Assessment Database

The Office of Site Evaluations Redevelopment Assessment database identifies the status of all properties within the State in which the Illinois EPA's Office of Site Evaluation has conducted a municipal Brownfield Redevelopment Assessment.

Date of Government Version: 07/23/2018	Source: Illinois Environmental Protection Agency
Date Data Arrived at EDR: 07/25/2018	Telephone: 217-524-1658
Date Made Active in Reports: 08/07/2018	Last EDR Contact: 07/25/2018
Number of Days to Update: 13	Next Scheduled EDR Contact: 11/05/2018
	Data Release Frequency: Varies

ADDITIONAL ENVIRONMENTAL RECORDS

Local Brownfield lists

US BROWNFIELDS: A Listing of Brownfields Sites

Brownfields are real property, the expansion, redevelopment, or reuse of which may be complicated by the presence or potential presence of a hazardous substance, pollutant, or contaminant. Cleaning up and reinvesting in these properties takes development pressures off of undeveloped, open land, and both improves and protects the environment. Assessment, Cleanup and Redevelopment Exchange System (ACRES) stores information reported by EPA Brownfields grant recipients on brownfields properties assessed or cleaned up with grant funding as well as information on Targeted Brownfields Assessments performed by EPA Regions. A listing of ACRES Brownfield sites is obtained from Cleanups in My Community. Cleanups in My Community provides information on Brownfields properties for which information is reported back to EPA, as well as areas served by Brownfields grant programs.

Date of Government Version: 06/18/2018	Source: Environmental Protection Agency
Date Data Arrived at EDR: 06/20/2018	Telephone: 202-566-2777
Date Made Active in Reports: 09/14/2018	Last EDR Contact: 09/18/2018
Number of Days to Update: 86	Next Scheduled EDR Contact: 12/31/2018
	Data Release Frequency: Semi-Annually

Local Lists of Landfill / Solid Waste Disposal Sites

INDIAN ODI: Report on the Status of Open Dumps on Indian Lands

Location of open dumps on Indian land.

Date of Government Version: 12/31/1998	Source: Environmental Protection Agency
Date Data Arrived at EDR: 12/03/2007	Telephone: 703-308-8245
Date Made Active in Reports: 01/24/2008	Last EDR Contact: 07/30/2018
Number of Days to Update: 52	Next Scheduled EDR Contact: 11/12/2018
	Data Release Frequency: Varies

DEBRIS REGION 9: Torres Martinez Reservation Illegal Dump Site Locations

A listing of illegal dump sites location on the Torres Martinez Indian Reservation located in eastern Riverside County and northern Imperial County, California.

Date of Government Version: 01/12/2009	Source: EPA, Region 9
Date Data Arrived at EDR: 05/07/2009	Telephone: 415-947-4219
Date Made Active in Reports: 09/21/2009	Last EDR Contact: 07/17/2018
Number of Days to Update: 137	Next Scheduled EDR Contact: 11/05/2018
	Data Release Frequency: No Update Planned

GOVERNMENT RECORDS SEARCHED / DATA CURRENCY TRACKING

ODI: Open Dump Inventory

An open dump is defined as a disposal facility that does not comply with one or more of the Part 257 or Part 258 Subtitle D Criteria.

Date of Government Version: 06/30/1985
Date Data Arrived at EDR: 08/09/2004
Date Made Active in Reports: 09/17/2004
Number of Days to Update: 39

Source: Environmental Protection Agency
Telephone: 800-424-9346
Last EDR Contact: 06/09/2004
Next Scheduled EDR Contact: N/A
Data Release Frequency: No Update Planned

IHS OPEN DUMPS: Open Dumps on Indian Land

A listing of all open dumps located on Indian Land in the United States.

Date of Government Version: 04/01/2014
Date Data Arrived at EDR: 08/06/2014
Date Made Active in Reports: 01/29/2015
Number of Days to Update: 176

Source: Department of Health & Human Services, Indian Health Service
Telephone: 301-443-1452
Last EDR Contact: 08/03/2018
Next Scheduled EDR Contact: 11/12/2018
Data Release Frequency: Varies

Local Lists of Hazardous waste / Contaminated Sites

US HIST CDL: National Clandestine Laboratory Register

A listing of clandestine drug lab locations that have been removed from the DEAs National Clandestine Laboratory Register.

Date of Government Version: 05/18/2018
Date Data Arrived at EDR: 06/20/2018
Date Made Active in Reports: 09/14/2018
Number of Days to Update: 86

Source: Drug Enforcement Administration
Telephone: 202-307-1000
Last EDR Contact: 08/28/2018
Next Scheduled EDR Contact: 12/10/2018
Data Release Frequency: No Update Planned

CDL: Meth Drug Lab Site Listing

A listing of clandestine/meth drug lab locations.

Date of Government Version: 07/17/2018
Date Data Arrived at EDR: 07/24/2018
Date Made Active in Reports: 08/07/2018
Number of Days to Update: 14

Source: Department of Public Health
Telephone: 217-782-5750
Last EDR Contact: 10/05/2018
Next Scheduled EDR Contact: 01/21/2019
Data Release Frequency: Varies

US CDL: Clandestine Drug Labs

A listing of clandestine drug lab locations. The U.S. Department of Justice ("the Department") provides this web site as a public service. It contains addresses of some locations where law enforcement agencies reported they found chemicals or other items that indicated the presence of either clandestine drug laboratories or dumpsites. In most cases, the source of the entries is not the Department, and the Department has not verified the entry and does not guarantee its accuracy. Members of the public must verify the accuracy of all entries by, for example, contacting local law enforcement and local health departments.

Date of Government Version: 05/18/2018
Date Data Arrived at EDR: 06/20/2018
Date Made Active in Reports: 09/14/2018
Number of Days to Update: 86

Source: Drug Enforcement Administration
Telephone: 202-307-1000
Last EDR Contact: 08/28/2018
Next Scheduled EDR Contact: 12/10/2018
Data Release Frequency: Quarterly

Local Land Records

LIENS 2: CERCLA Lien Information

A Federal CERCLA ('Superfund') lien can exist by operation of law at any site or property at which EPA has spent Superfund monies. These monies are spent to investigate and address releases and threatened releases of contamination. CERCLIS provides information as to the identity of these sites and properties.

GOVERNMENT RECORDS SEARCHED / DATA CURRENCY TRACKING

Date of Government Version: 07/17/2018
Date Data Arrived at EDR: 08/09/2018
Date Made Active in Reports: 10/05/2018
Number of Days to Update: 57

Source: Environmental Protection Agency
Telephone: 202-564-6023
Last EDR Contact: 10/04/2018
Next Scheduled EDR Contact: 01/14/2019
Data Release Frequency: Semi-Annually

Records of Emergency Release Reports

HMIRS: Hazardous Materials Information Reporting System

Hazardous Materials Incident Report System. HMIRS contains hazardous material spill incidents reported to DOT.

Date of Government Version: 03/26/2018
Date Data Arrived at EDR: 03/27/2018
Date Made Active in Reports: 06/08/2018
Number of Days to Update: 73

Source: U.S. Department of Transportation
Telephone: 202-366-4555
Last EDR Contact: 09/25/2018
Next Scheduled EDR Contact: 01/07/2019
Data Release Frequency: Quarterly

SPILLS: State spills

A listing of incidents reported to the Office of Emergency Response.

Date of Government Version: 06/20/2018
Date Data Arrived at EDR: 07/17/2018
Date Made Active in Reports: 08/07/2018
Number of Days to Update: 21

Source: Illinois EPA
Telephone: 217-782-3637
Last EDR Contact: 10/05/2018
Next Scheduled EDR Contact: 01/21/2019
Data Release Frequency: Semi-Annually

IEMA SPILLS: Illinois Emergency Management Agency Spills

A listing of hazardous materials incidents reported to the Illinois Emergency Management Agency.

Date of Government Version: 07/30/2018
Date Data Arrived at EDR: 08/01/2018
Date Made Active in Reports: 09/11/2018
Number of Days to Update: 41

Source: Illinois Emergency Management Agency
Telephone: 217-524-0770
Last EDR Contact: 08/01/2018
Next Scheduled EDR Contact: 11/12/2018
Data Release Frequency: Quarterly

SPILLS 90: SPILLS90 data from FirstSearch

Spills 90 includes those spill and release records available exclusively from FirstSearch databases. Typically, they may include chemical, oil and/or hazardous substance spills recorded after 1990. Duplicate records that are already included in EDR incident and release records are not included in Spills 90.

Date of Government Version: 07/18/2012
Date Data Arrived at EDR: 01/03/2013
Date Made Active in Reports: 03/15/2013
Number of Days to Update: 71

Source: FirstSearch
Telephone: N/A
Last EDR Contact: 01/03/2013
Next Scheduled EDR Contact: N/A
Data Release Frequency: No Update Planned

Other Ascertainable Records

RCRA NonGen / NLR: RCRA - Non Generators / No Longer Regulated

RCRAInfo is EPA's comprehensive information system, providing access to data supporting the Resource Conservation and Recovery Act (RCRA) of 1976 and the Hazardous and Solid Waste Amendments (HSWA) of 1984. The database includes selective information on sites which generate, transport, store, treat and/or dispose of hazardous waste as defined by the Resource Conservation and Recovery Act (RCRA). Non-Generators do not presently generate hazardous waste.

Date of Government Version: 03/01/2018
Date Data Arrived at EDR: 03/28/2018
Date Made Active in Reports: 06/22/2018
Number of Days to Update: 86

Source: Environmental Protection Agency
Telephone: 312-886-6186
Last EDR Contact: 09/19/2018
Next Scheduled EDR Contact: 01/07/2019
Data Release Frequency: Quarterly

GOVERNMENT RECORDS SEARCHED / DATA CURRENCY TRACKING

FUDS: Formerly Used Defense Sites

The listing includes locations of Formerly Used Defense Sites properties where the US Army Corps of Engineers is actively working or will take necessary cleanup actions.

Date of Government Version: 01/31/2015	Source: U.S. Army Corps of Engineers
Date Data Arrived at EDR: 07/08/2015	Telephone: 202-528-4285
Date Made Active in Reports: 10/13/2015	Last EDR Contact: 08/24/2018
Number of Days to Update: 97	Next Scheduled EDR Contact: 12/03/2018
	Data Release Frequency: Varies

DOD: Department of Defense Sites

This data set consists of federally owned or administered lands, administered by the Department of Defense, that have any area equal to or greater than 640 acres of the United States, Puerto Rico, and the U.S. Virgin Islands.

Date of Government Version: 12/31/2005	Source: USGS
Date Data Arrived at EDR: 11/10/2006	Telephone: 888-275-8747
Date Made Active in Reports: 01/11/2007	Last EDR Contact: 10/12/2018
Number of Days to Update: 62	Next Scheduled EDR Contact: 01/21/2019
	Data Release Frequency: Semi-Annually

FEDLAND: Federal and Indian Lands

Federally and Indian administrated lands of the United States. Lands included are administrated by: Army Corps of Engineers, Bureau of Reclamation, National Wild and Scenic River, National Wildlife Refuge, Public Domain Land, Wilderness, Wilderness Study Area, Wildlife Management Area, Bureau of Indian Affairs, Bureau of Land Management, Department of Justice, Forest Service, Fish and Wildlife Service, National Park Service.

Date of Government Version: 12/31/2005	Source: U.S. Geological Survey
Date Data Arrived at EDR: 02/06/2006	Telephone: 888-275-8747
Date Made Active in Reports: 01/11/2007	Last EDR Contact: 10/12/2018
Number of Days to Update: 339	Next Scheduled EDR Contact: 01/21/2019
	Data Release Frequency: N/A

SCRD DRYCLEANERS: State Coalition for Remediation of Drycleaners Listing

The State Coalition for Remediation of Drycleaners was established in 1998, with support from the U.S. EPA Office of Superfund Remediation and Technology Innovation. It is comprised of representatives of states with established drycleaner remediation programs. Currently the member states are Alabama, Connecticut, Florida, Illinois, Kansas, Minnesota, Missouri, North Carolina, Oregon, South Carolina, Tennessee, Texas, and Wisconsin.

Date of Government Version: 01/01/2017	Source: Environmental Protection Agency
Date Data Arrived at EDR: 02/03/2017	Telephone: 615-532-8599
Date Made Active in Reports: 04/07/2017	Last EDR Contact: 08/17/2018
Number of Days to Update: 63	Next Scheduled EDR Contact: 11/26/2018
	Data Release Frequency: Varies

US FIN ASSUR: Financial Assurance Information

All owners and operators of facilities that treat, store, or dispose of hazardous waste are required to provide proof that they will have sufficient funds to pay for the clean up, closure, and post-closure care of their facilities.

Date of Government Version: 05/31/2018	Source: Environmental Protection Agency
Date Data Arrived at EDR: 06/27/2018	Telephone: 202-566-1917
Date Made Active in Reports: 10/05/2018	Last EDR Contact: 09/25/2018
Number of Days to Update: 100	Next Scheduled EDR Contact: 01/07/2019
	Data Release Frequency: Quarterly

EPA WATCH LIST: EPA WATCH LIST

EPA maintains a "Watch List" to facilitate dialogue between EPA, state and local environmental agencies on enforcement matters relating to facilities with alleged violations identified as either significant or high priority. Being on the Watch List does not mean that the facility has actually violated the law only that an investigation by EPA or a state or local environmental agency has led those organizations to allege that an unproven violation has in fact occurred. Being on the Watch List does not represent a higher level of concern regarding the alleged violations that were detected, but instead indicates cases requiring additional dialogue between EPA, state and local agencies - primarily because of the length of time the alleged violation has gone unaddressed or unresolved.

GOVERNMENT RECORDS SEARCHED / DATA CURRENCY TRACKING

Date of Government Version: 08/30/2013
Date Data Arrived at EDR: 03/21/2014
Date Made Active in Reports: 06/17/2014
Number of Days to Update: 88

Source: Environmental Protection Agency
Telephone: 617-520-3000
Last EDR Contact: 08/03/2018
Next Scheduled EDR Contact: 11/19/2018
Data Release Frequency: Quarterly

2020 COR ACTION: 2020 Corrective Action Program List

The EPA has set ambitious goals for the RCRA Corrective Action program by creating the 2020 Corrective Action Universe. This RCRA cleanup baseline includes facilities expected to need corrective action. The 2020 universe contains a wide variety of sites. Some properties are heavily contaminated while others were contaminated but have since been cleaned up. Still others have not been fully investigated yet, and may require little or no remediation. Inclusion in the 2020 Universe does not necessarily imply failure on the part of a facility to meet its RCRA obligations.

Date of Government Version: 09/30/2017
Date Data Arrived at EDR: 05/08/2018
Date Made Active in Reports: 07/20/2018
Number of Days to Update: 73

Source: Environmental Protection Agency
Telephone: 703-308-4044
Last EDR Contact: 08/10/2018
Next Scheduled EDR Contact: 11/19/2018
Data Release Frequency: Varies

TSCA: Toxic Substances Control Act

Toxic Substances Control Act. TSCA identifies manufacturers and importers of chemical substances included on the TSCA Chemical Substance Inventory list. It includes data on the production volume of these substances by plant site.

Date of Government Version: 12/31/2016
Date Data Arrived at EDR: 06/21/2017
Date Made Active in Reports: 01/05/2018
Number of Days to Update: 198

Source: EPA
Telephone: 202-260-5521
Last EDR Contact: 09/21/2018
Next Scheduled EDR Contact: 12/31/2018
Data Release Frequency: Every 4 Years

TRIS: Toxic Chemical Release Inventory System

Toxic Release Inventory System. TRIS identifies facilities which release toxic chemicals to the air, water and land in reportable quantities under SARA Title III Section 313.

Date of Government Version: 12/31/2016
Date Data Arrived at EDR: 01/10/2018
Date Made Active in Reports: 01/12/2018
Number of Days to Update: 2

Source: EPA
Telephone: 202-566-0250
Last EDR Contact: 08/24/2018
Next Scheduled EDR Contact: 12/03/2018
Data Release Frequency: Annually

SSTS: Section 7 Tracking Systems

Section 7 of the Federal Insecticide, Fungicide and Rodenticide Act, as amended (92 Stat. 829) requires all registered pesticide-producing establishments to submit a report to the Environmental Protection Agency by March 1st each year. Each establishment must report the types and amounts of pesticides, active ingredients and devices being produced, and those having been produced and sold or distributed in the past year.

Date of Government Version: 12/31/2009
Date Data Arrived at EDR: 12/10/2010
Date Made Active in Reports: 02/25/2011
Number of Days to Update: 77

Source: EPA
Telephone: 202-564-4203
Last EDR Contact: 07/27/2018
Next Scheduled EDR Contact: 11/05/2018
Data Release Frequency: Annually

ROD: Records Of Decision

Record of Decision. ROD documents mandate a permanent remedy at an NPL (Superfund) site containing technical and health information to aid in the cleanup.

Date of Government Version: 07/17/2018
Date Data Arrived at EDR: 08/09/2018
Date Made Active in Reports: 10/05/2018
Number of Days to Update: 57

Source: EPA
Telephone: 703-416-0223
Last EDR Contact: 10/04/2018
Next Scheduled EDR Contact: 12/17/2018
Data Release Frequency: Annually

GOVERNMENT RECORDS SEARCHED / DATA CURRENCY TRACKING

RMP: Risk Management Plans

When Congress passed the Clean Air Act Amendments of 1990, it required EPA to publish regulations and guidance for chemical accident prevention at facilities using extremely hazardous substances. The Risk Management Program Rule (RMP Rule) was written to implement Section 112(r) of these amendments. The rule, which built upon existing industry codes and standards, requires companies of all sizes that use certain flammable and toxic substances to develop a Risk Management Program, which includes a(n): Hazard assessment that details the potential effects of an accidental release, an accident history of the last five years, and an evaluation of worst-case and alternative accidental releases; Prevention program that includes safety precautions and maintenance, monitoring, and employee training measures; and Emergency response program that spells out emergency health care, employee training measures and procedures for informing the public and response agencies (e.g the fire department) should an accident occur.

Date of Government Version: 08/01/2018	Source: Environmental Protection Agency
Date Data Arrived at EDR: 08/22/2018	Telephone: 202-564-8600
Date Made Active in Reports: 10/05/2018	Last EDR Contact: 07/20/2018
Number of Days to Update: 44	Next Scheduled EDR Contact: 11/05/2018
	Data Release Frequency: Varies

RAATS: RCRA Administrative Action Tracking System

RCRA Administration Action Tracking System. RAATS contains records based on enforcement actions issued under RCRA pertaining to major violators and includes administrative and civil actions brought by the EPA. For administration actions after September 30, 1995, data entry in the RAATS database was discontinued. EPA will retain a copy of the database for historical records. It was necessary to terminate RAATS because a decrease in agency resources made it impossible to continue to update the information contained in the database.

Date of Government Version: 04/17/1995	Source: EPA
Date Data Arrived at EDR: 07/03/1995	Telephone: 202-564-4104
Date Made Active in Reports: 08/07/1995	Last EDR Contact: 06/02/2008
Number of Days to Update: 35	Next Scheduled EDR Contact: 09/01/2008
	Data Release Frequency: No Update Planned

PRP: Potentially Responsible Parties

A listing of verified Potentially Responsible Parties

Date of Government Version: 10/25/2013	Source: EPA
Date Data Arrived at EDR: 10/17/2014	Telephone: 202-564-6023
Date Made Active in Reports: 10/20/2014	Last EDR Contact: 10/04/2018
Number of Days to Update: 3	Next Scheduled EDR Contact: 11/19/2018
	Data Release Frequency: Quarterly

PADS: PCB Activity Database System

PCB Activity Database. PADS Identifies generators, transporters, commercial storers and/or brokers and disposers of PCB's who are required to notify the EPA of such activities.

Date of Government Version: 06/01/2017	Source: EPA
Date Data Arrived at EDR: 06/09/2017	Telephone: 202-566-0500
Date Made Active in Reports: 10/13/2017	Last EDR Contact: 10/11/2018
Number of Days to Update: 126	Next Scheduled EDR Contact: 01/21/2019
	Data Release Frequency: Annually

ICIS: Integrated Compliance Information System

The Integrated Compliance Information System (ICIS) supports the information needs of the national enforcement and compliance program as well as the unique needs of the National Pollutant Discharge Elimination System (NPDES) program.

Date of Government Version: 11/18/2016	Source: Environmental Protection Agency
Date Data Arrived at EDR: 11/23/2016	Telephone: 202-564-2501
Date Made Active in Reports: 02/10/2017	Last EDR Contact: 10/09/2018
Number of Days to Update: 79	Next Scheduled EDR Contact: 01/21/2019
	Data Release Frequency: Quarterly

GOVERNMENT RECORDS SEARCHED / DATA CURRENCY TRACKING

FTTS: FIFRA/ TSCA Tracking System - FIFRA (Federal Insecticide, Fungicide, & Rodenticide Act)/TSCA (Toxic Substances Control Act)
FTTS tracks administrative cases and pesticide enforcement actions and compliance activities related to FIFRA, TSCA and EPCRA (Emergency Planning and Community Right-to-Know Act). To maintain currency, EDR contacts the Agency on a quarterly basis.

Date of Government Version: 04/09/2009	Source: EPA/Office of Prevention, Pesticides and Toxic Substances
Date Data Arrived at EDR: 04/16/2009	Telephone: 202-566-1667
Date Made Active in Reports: 05/11/2009	Last EDR Contact: 08/18/2017
Number of Days to Update: 25	Next Scheduled EDR Contact: 12/04/2017
	Data Release Frequency: Quarterly

FTTS INSP: FIFRA/ TSCA Tracking System - FIFRA (Federal Insecticide, Fungicide, & Rodenticide Act)/TSCA (Toxic Substances Control Act)
A listing of FIFRA/TSCA Tracking System (FTTS) inspections and enforcements.

Date of Government Version: 04/09/2009	Source: EPA
Date Data Arrived at EDR: 04/16/2009	Telephone: 202-566-1667
Date Made Active in Reports: 05/11/2009	Last EDR Contact: 08/18/2017
Number of Days to Update: 25	Next Scheduled EDR Contact: 12/04/2017
	Data Release Frequency: Quarterly

MLTS: Material Licensing Tracking System

MLTS is maintained by the Nuclear Regulatory Commission and contains a list of approximately 8,100 sites which possess or use radioactive materials and which are subject to NRC licensing requirements. To maintain currency, EDR contacts the Agency on a quarterly basis.

Date of Government Version: 08/30/2016	Source: Nuclear Regulatory Commission
Date Data Arrived at EDR: 09/08/2016	Telephone: 301-415-7169
Date Made Active in Reports: 10/21/2016	Last EDR Contact: 09/28/2018
Number of Days to Update: 43	Next Scheduled EDR Contact: 11/05/2018
	Data Release Frequency: Quarterly

COAL ASH DOE: Steam-Electric Plant Operation Data

A listing of power plants that store ash in surface ponds.

Date of Government Version: 12/31/2005	Source: Department of Energy
Date Data Arrived at EDR: 08/07/2009	Telephone: 202-586-8719
Date Made Active in Reports: 10/22/2009	Last EDR Contact: 09/07/2018
Number of Days to Update: 76	Next Scheduled EDR Contact: 12/17/2018
	Data Release Frequency: Varies

COAL ASH EPA: Coal Combustion Residues Surface Impoundments List

A listing of coal combustion residues surface impoundments with high hazard potential ratings.

Date of Government Version: 07/01/2014	Source: Environmental Protection Agency
Date Data Arrived at EDR: 09/10/2014	Telephone: N/A
Date Made Active in Reports: 10/20/2014	Last EDR Contact: 09/04/2018
Number of Days to Update: 40	Next Scheduled EDR Contact: 12/17/2018
	Data Release Frequency: Varies

PCB TRANSFORMER: PCB Transformer Registration Database

The database of PCB transformer registrations that includes all PCB registration submittals.

Date of Government Version: 05/24/2017	Source: Environmental Protection Agency
Date Data Arrived at EDR: 11/30/2017	Telephone: 202-566-0517
Date Made Active in Reports: 12/15/2017	Last EDR Contact: 07/27/2018
Number of Days to Update: 15	Next Scheduled EDR Contact: 11/05/2018
	Data Release Frequency: Varies

RADINFO: Radiation Information Database

The Radiation Information Database (RADINFO) contains information about facilities that are regulated by U.S. Environmental Protection Agency (EPA) regulations for radiation and radioactivity.

GOVERNMENT RECORDS SEARCHED / DATA CURRENCY TRACKING

Date of Government Version: 07/02/2018
Date Data Arrived at EDR: 07/05/2018
Date Made Active in Reports: 10/05/2018
Number of Days to Update: 92

Source: Environmental Protection Agency
Telephone: 202-343-9775
Last EDR Contact: 10/03/2018
Next Scheduled EDR Contact: 01/14/2019
Data Release Frequency: Quarterly

HIST FTTS: FIFRA/TSCA Tracking System Administrative Case Listing

A complete administrative case listing from the FIFRA/TSCA Tracking System (FTTS) for all ten EPA regions. The information was obtained from the National Compliance Database (NCDB). NCDB supports the implementation of FIFRA (Federal Insecticide, Fungicide, and Rodenticide Act) and TSCA (Toxic Substances Control Act). Some EPA regions are now closing out records. Because of that, and the fact that some EPA regions are not providing EPA Headquarters with updated records, it was decided to create a HIST FTTS database. It included records that may not be included in the newer FTTS database updates. This database is no longer updated.

Date of Government Version: 10/19/2006
Date Data Arrived at EDR: 03/01/2007
Date Made Active in Reports: 04/10/2007
Number of Days to Update: 40

Source: Environmental Protection Agency
Telephone: 202-564-2501
Last EDR Contact: 12/17/2007
Next Scheduled EDR Contact: 03/17/2008
Data Release Frequency: No Update Planned

HIST FTTS INSP: FIFRA/TSCA Tracking System Inspection & Enforcement Case Listing

A complete inspection and enforcement case listing from the FIFRA/TSCA Tracking System (FTTS) for all ten EPA regions. The information was obtained from the National Compliance Database (NCDB). NCDB supports the implementation of FIFRA (Federal Insecticide, Fungicide, and Rodenticide Act) and TSCA (Toxic Substances Control Act). Some EPA regions are now closing out records. Because of that, and the fact that some EPA regions are not providing EPA Headquarters with updated records, it was decided to create a HIST FTTS database. It included records that may not be included in the newer FTTS database updates. This database is no longer updated.

Date of Government Version: 10/19/2006
Date Data Arrived at EDR: 03/01/2007
Date Made Active in Reports: 04/10/2007
Number of Days to Update: 40

Source: Environmental Protection Agency
Telephone: 202-564-2501
Last EDR Contact: 12/17/2008
Next Scheduled EDR Contact: 03/17/2008
Data Release Frequency: No Update Planned

DOT OPS: Incident and Accident Data

Department of Transportation, Office of Pipeline Safety Incident and Accident data.

Date of Government Version: 07/31/2012
Date Data Arrived at EDR: 08/07/2012
Date Made Active in Reports: 09/18/2012
Number of Days to Update: 42

Source: Department of Transportation, Office of Pipeline Safety
Telephone: 202-366-4595
Last EDR Contact: 08/09/2018
Next Scheduled EDR Contact: 11/12/2018
Data Release Frequency: Varies

CONSENT: Superfund (CERCLA) Consent Decrees

Major legal settlements that establish responsibility and standards for cleanup at NPL (Superfund) sites. Released periodically by United States District Courts after settlement by parties to litigation matters.

Date of Government Version: 06/30/2018
Date Data Arrived at EDR: 07/17/2018
Date Made Active in Reports: 10/05/2018
Number of Days to Update: 80

Source: Department of Justice, Consent Decree Library
Telephone: Varies
Last EDR Contact: 10/01/2018
Next Scheduled EDR Contact: 12/31/2018
Data Release Frequency: Varies

BRS: Biennial Reporting System

The Biennial Reporting System is a national system administered by the EPA that collects data on the generation and management of hazardous waste. BRS captures detailed data from two groups: Large Quantity Generators (LQG) and Treatment, Storage, and Disposal Facilities.

Date of Government Version: 12/31/2015
Date Data Arrived at EDR: 02/22/2017
Date Made Active in Reports: 09/28/2017
Number of Days to Update: 218

Source: EPA/NTIS
Telephone: 800-424-9346
Last EDR Contact: 08/24/2018
Next Scheduled EDR Contact: 12/03/2018
Data Release Frequency: Biennially

GOVERNMENT RECORDS SEARCHED / DATA CURRENCY TRACKING

INDIAN RESERV: Indian Reservations

This map layer portrays Indian administered lands of the United States that have any area equal to or greater than 640 acres.

Date of Government Version: 12/31/2014	Source: USGS
Date Data Arrived at EDR: 07/14/2015	Telephone: 202-208-3710
Date Made Active in Reports: 01/10/2017	Last EDR Contact: 10/09/2018
Number of Days to Update: 546	Next Scheduled EDR Contact: 01/21/2019
	Data Release Frequency: Semi-Annually

FUSRAP: Formerly Utilized Sites Remedial Action Program

DOE established the Formerly Utilized Sites Remedial Action Program (FUSRAP) in 1974 to remediate sites where radioactive contamination remained from Manhattan Project and early U.S. Atomic Energy Commission (AEC) operations.

Date of Government Version: 08/08/2017	Source: Department of Energy
Date Data Arrived at EDR: 09/11/2018	Telephone: 202-586-3559
Date Made Active in Reports: 09/14/2018	Last EDR Contact: 09/11/2018
Number of Days to Update: 3	Next Scheduled EDR Contact: 11/19/2018
	Data Release Frequency: Varies

UMTRA: Uranium Mill Tailings Sites

Uranium ore was mined by private companies for federal government use in national defense programs. When the mills shut down, large piles of the sand-like material (mill tailings) remain after uranium has been extracted from the ore. Levels of human exposure to radioactive materials from the piles are low; however, in some cases tailings were used as construction materials before the potential health hazards of the tailings were recognized.

Date of Government Version: 06/23/2017	Source: Department of Energy
Date Data Arrived at EDR: 10/11/2017	Telephone: 505-845-0011
Date Made Active in Reports: 11/03/2017	Last EDR Contact: 08/20/2018
Number of Days to Update: 23	Next Scheduled EDR Contact: 12/03/2018
	Data Release Frequency: Varies

LEAD SMELTER 1: Lead Smelter Sites

A listing of former lead smelter site locations.

Date of Government Version: 07/17/2018	Source: Environmental Protection Agency
Date Data Arrived at EDR: 08/09/2018	Telephone: 703-603-8787
Date Made Active in Reports: 10/05/2018	Last EDR Contact: 10/04/2018
Number of Days to Update: 57	Next Scheduled EDR Contact: 01/14/2019
	Data Release Frequency: Varies

LEAD SMELTER 2: Lead Smelter Sites

A list of several hundred sites in the U.S. where secondary lead smelting was done from 1931 and 1964. These sites may pose a threat to public health through ingestion or inhalation of contaminated soil or dust

Date of Government Version: 04/05/2001	Source: American Journal of Public Health
Date Data Arrived at EDR: 10/27/2010	Telephone: 703-305-6451
Date Made Active in Reports: 12/02/2010	Last EDR Contact: 12/02/2009
Number of Days to Update: 36	Next Scheduled EDR Contact: N/A
	Data Release Frequency: No Update Planned

US AIRS (AFS): Aerometric Information Retrieval System Facility Subsystem (AFS)

The database is a sub-system of Aerometric Information Retrieval System (AIRS). AFS contains compliance data on air pollution point sources regulated by the U.S. EPA and/or state and local air regulatory agencies. This information comes from source reports by various stationary sources of air pollution, such as electric power plants, steel mills, factories, and universities, and provides information about the air pollutants they produce. Action, air program, air program pollutant, and general level plant data. It is used to track emissions and compliance data from industrial plants.

GOVERNMENT RECORDS SEARCHED / DATA CURRENCY TRACKING

Date of Government Version: 10/12/2016
Date Data Arrived at EDR: 10/26/2016
Date Made Active in Reports: 02/03/2017
Number of Days to Update: 100

Source: EPA
Telephone: 202-564-2496
Last EDR Contact: 09/26/2017
Next Scheduled EDR Contact: 01/08/2018
Data Release Frequency: Annually

US AIRS MINOR: Air Facility System Data A listing of minor source facilities.

Date of Government Version: 10/12/2016
Date Data Arrived at EDR: 10/26/2016
Date Made Active in Reports: 02/03/2017
Number of Days to Update: 100

Source: EPA
Telephone: 202-564-2496
Last EDR Contact: 09/26/2017
Next Scheduled EDR Contact: 01/08/2018
Data Release Frequency: Annually

US MINES: Mines Master Index File

Contains all mine identification numbers issued for mines active or opened since 1971. The data also includes violation information.

Date of Government Version: 08/01/2018
Date Data Arrived at EDR: 08/29/2018
Date Made Active in Reports: 10/05/2018
Number of Days to Update: 37

Source: Department of Labor, Mine Safety and Health Administration
Telephone: 303-231-5959
Last EDR Contact: 08/29/2018
Next Scheduled EDR Contact: 12/10/2018
Data Release Frequency: Semi-Annually

US MINES 2: Ferrous and Nonferrous Metal Mines Database Listing

This map layer includes ferrous (ferrous metal mines are facilities that extract ferrous metals, such as iron ore or molybdenum) and nonferrous (Nonferrous metal mines are facilities that extract nonferrous metals, such as gold, silver, copper, zinc, and lead) metal mines in the United States.

Date of Government Version: 12/05/2005
Date Data Arrived at EDR: 02/29/2008
Date Made Active in Reports: 04/18/2008
Number of Days to Update: 49

Source: USGS
Telephone: 703-648-7709
Last EDR Contact: 08/31/2018
Next Scheduled EDR Contact: 12/10/2018
Data Release Frequency: Varies

US MINES 3: Active Mines & Mineral Plants Database Listing

Active Mines and Mineral Processing Plant operations for commodities monitored by the Minerals Information Team of the USGS.

Date of Government Version: 04/14/2011
Date Data Arrived at EDR: 06/08/2011
Date Made Active in Reports: 09/13/2011
Number of Days to Update: 97

Source: USGS
Telephone: 703-648-7709
Last EDR Contact: 08/31/2018
Next Scheduled EDR Contact: 12/10/2018
Data Release Frequency: Varies

ABANDONED MINES: Abandoned Mines

An inventory of land and water impacted by past mining (primarily coal mining) is maintained by OSMRE to provide information needed to implement the Surface Mining Control and Reclamation Act of 1977 (SMCRA). The inventory contains information on the location, type, and extent of AML impacts, as well as, information on the cost associated with the reclamation of those problems. The inventory is based upon field surveys by State, Tribal, and OSMRE program officials. It is dynamic to the extent that it is modified as new problems are identified and existing problems are reclaimed.

Date of Government Version: 09/10/2018
Date Data Arrived at EDR: 09/11/2018
Date Made Active in Reports: 09/14/2018
Number of Days to Update: 3

Source: Department of Interior
Telephone: 202-208-2609
Last EDR Contact: 09/10/2018
Next Scheduled EDR Contact: 12/24/2018
Data Release Frequency: Quarterly

GOVERNMENT RECORDS SEARCHED / DATA CURRENCY TRACKING

FINDS: Facility Index System/Facility Registry System

Facility Index System. FINDS contains both facility information and 'pointers' to other sources that contain more detail. EDR includes the following FINDS databases in this report: PCS (Permit Compliance System), AIRS (Aerometric Information Retrieval System), DOCKET (Enforcement Docket used to manage and track information on civil judicial enforcement cases for all environmental statutes), FURS (Federal Underground Injection Control), C-DOCKET (Criminal Docket System used to track criminal enforcement actions for all environmental statutes), FFIS (Federal Facilities Information System), STATE (State Environmental Laws and Statutes), and PADS (PCB Activity Data System).

Date of Government Version: 08/07/2018	Source: EPA
Date Data Arrived at EDR: 09/05/2018	Telephone: (312) 353-2000
Date Made Active in Reports: 10/05/2018	Last EDR Contact: 09/18/2018
Number of Days to Update: 30	Next Scheduled EDR Contact: 12/17/2018
	Data Release Frequency: Quarterly

DOCKET HWC: Hazardous Waste Compliance Docket Listing

A complete list of the Federal Agency Hazardous Waste Compliance Docket Facilities.

Date of Government Version: 05/31/2018	Source: Environmental Protection Agency
Date Data Arrived at EDR: 07/26/2018	Telephone: 202-564-0527
Date Made Active in Reports: 10/05/2018	Last EDR Contact: 08/31/2018
Number of Days to Update: 71	Next Scheduled EDR Contact: 12/10/2018
	Data Release Frequency: Varies

ECHO: Enforcement & Compliance History Information

ECHO provides integrated compliance and enforcement information for about 800,000 regulated facilities nationwide.

Date of Government Version: 09/02/2018	Source: Environmental Protection Agency
Date Data Arrived at EDR: 09/05/2018	Telephone: 202-564-2280
Date Made Active in Reports: 09/14/2018	Last EDR Contact: 09/05/2018
Number of Days to Update: 9	Next Scheduled EDR Contact: 12/17/2018
	Data Release Frequency: Quarterly

UXO: Unexploded Ordnance Sites

A listing of unexploded ordnance site locations

Date of Government Version: 09/30/2017	Source: Department of Defense
Date Data Arrived at EDR: 06/19/2018	Telephone: 703-704-1564
Date Made Active in Reports: 09/14/2018	Last EDR Contact: 10/15/2018
Number of Days to Update: 87	Next Scheduled EDR Contact: 01/28/2019
	Data Release Frequency: Varies

FUELS PROGRAM: EPA Fuels Program Registered Listing

This listing includes facilities that are registered under the Part 80 (Code of Federal Regulations) EPA Fuels Programs. All companies now are required to submit new and updated registrations.

Date of Government Version: 08/22/2018	Source: EPA
Date Data Arrived at EDR: 08/22/2018	Telephone: 800-385-6164
Date Made Active in Reports: 10/05/2018	Last EDR Contact: 08/22/2018
Number of Days to Update: 44	Next Scheduled EDR Contact: 12/03/2018
	Data Release Frequency: Quarterly

AIRS: Air Inventory Listing

A listing of air permits and emissions information.

Date of Government Version: 04/20/2018	Source: Illinois EPA
Date Data Arrived at EDR: 07/17/2018	Telephone: 217-557-0314
Date Made Active in Reports: 08/07/2018	Last EDR Contact: 10/01/2018
Number of Days to Update: 21	Next Scheduled EDR Contact: 01/14/2019
	Data Release Frequency: Varies

GOVERNMENT RECORDS SEARCHED / DATA CURRENCY TRACKING

ASBESTOS: ASBESTOS

A listing of asbestos abatement & demolition project site locations in the state.

Date of Government Version: 07/31/2018	Source: Illinois EPA
Date Data Arrived at EDR: 08/02/2018	Telephone: 217-558-5101
Date Made Active in Reports: 09/11/2018	Last EDR Contact: 10/01/2018
Number of Days to Update: 40	Next Scheduled EDR Contact: 01/14/2019
	Data Release Frequency: Varies

BOL: Bureau of Land Inventory Database

Bureau of Land inventory for facility information. Data results are cross-linked with all on-line database system applications from IEPA - Bureau of Land as well as USEPA FRS database.

Date of Government Version: 03/08/2018	Source: Illinois Environmental Protection Agency
Date Data Arrived at EDR: 03/22/2018	Telephone: 217-785-9407
Date Made Active in Reports: 05/22/2018	Last EDR Contact: 08/27/2018
Number of Days to Update: 61	Next Scheduled EDR Contact: 12/10/2018
	Data Release Frequency: Varies

CHICAGO ENV: Environmental Records Dataset

This dataset serves as a lookup table to determine if environmental records exist in a Chicago Department of Public Health (CDPH) environmental dataset for a given address. COMPLAINTS: A "Y" indicates that one or more records exist in the CDPH Environmental Complaints dataset. NESHAPS and DEMOLITON NOTICES: A "Y" indicates that one or more records exist in the CDPH Asbestos and Demolition Notification dataset. ENFORCEMENT: A "Y" indicates that one or more records exist in the CDPH Environmental Enforcement dataset. INSPECTIONS: A "Y" indicates that one or more records exist in the CDPH Environmental Inspections dataset. PERMITS: A "Y" indicates that one or more records exist in the CDPH Environmental Permits dataset. TANKS: A "Y" indicates that one or more records exist in the CDPH Storage Tanks dataset.

Date of Government Version: 09/12/2018	Source: Chicago Department of Public Health
Date Data Arrived at EDR: 09/18/2018	Telephone: 312-745-3136
Date Made Active in Reports: 10/11/2018	Last EDR Contact: 09/18/2018
Number of Days to Update: 23	Next Scheduled EDR Contact: 12/31/2018
	Data Release Frequency: Varies

COAL ASH: Coal Ash Site Listing

A listing of coal ash site locations.

Date of Government Version: 10/01/2011	Source: Illinois EPA
Date Data Arrived at EDR: 03/09/2012	Telephone: 217-782-1654
Date Made Active in Reports: 04/10/2012	Last EDR Contact: 08/31/2018
Number of Days to Update: 32	Next Scheduled EDR Contact: 12/10/2018
	Data Release Frequency: Annually

DRYCLEANERS: Illinois Licensed Drycleaners

Any retail drycleaning facility in Illinois must apply for a license through the Illinois Drycleaner Environmental Response Trust Fund. Drycleaner Environmental Response Trust Fund of Illinois.

Date of Government Version: 08/19/2018	Source: Drycleaner Environmental Response Trust Fund of Illinois
Date Data Arrived at EDR: 08/21/2018	Telephone: 800-765-4041
Date Made Active in Reports: 09/11/2018	Last EDR Contact: 08/21/2018
Number of Days to Update: 21	Next Scheduled EDR Contact: 12/03/2018
	Data Release Frequency: Varies

Financial Assurance: Financial Assurance Information Listing

Information for hazardous waste facilities. Financial assurance is intended to ensure that resources are available to pay for the cost of closure, post-closure care, and corrective measures if the owner or operator of a regulated facility is unable or unwilling to pay.

GOVERNMENT RECORDS SEARCHED / DATA CURRENCY TRACKING

Date of Government Version: 12/14/2017
Date Data Arrived at EDR: 02/22/2018
Date Made Active in Reports: 03/12/2018
Number of Days to Update: 18

Source: Illinois Environmental Protection Agency
Telephone: 217-782-9887
Last EDR Contact: 08/17/2018
Next Scheduled EDR Contact: 12/03/2018
Data Release Frequency: No Update Planned

HWAR: Hazard Waste Annual Report

Each year, Illinois hazardous-waste generators tell the Illinois EPA the amounts and kinds of hazardous waste they produced during the previous year. Generators indicate by code the types of wastes produced and the steps they took to manage these wastes. If some or all of these wastes were sent to commercial treatment, storage, and disposal facilities (TSDFs), that information and the identity of each receiving facility also are submitted. Illinois TSDFs likewise report the types and quantities of wastes received from in-state and out-of-state generators; they also report the procedures they used to manage these wastes.

Date of Government Version: 12/31/2016
Date Data Arrived at EDR: 04/03/2018
Date Made Active in Reports: 05/22/2018
Number of Days to Update: 49

Source: Illinois EPA
Telephone: 217-524-3300
Last EDR Contact: 10/05/2018
Next Scheduled EDR Contact: 01/21/2019
Data Release Frequency: Annually

IMPDMNT: Surface Impoundment Inventory

Statewide inventory of industrial, municipal, mining, oil & gas, and large agricultural impoundment. This study was conducted by the Illinois EPA to assess potential for contamination of shallow aquifers. This was a one-time study. Although many of the impoundments may no longer be present, the sites may be contaminated.

Date of Government Version: 12/31/1980
Date Data Arrived at EDR: 03/08/2002
Date Made Active in Reports: 06/03/2002
Number of Days to Update: 87

Source: Illinois Waste Management & Research Center
Telephone: 217-333-8940
Last EDR Contact: 02/20/2002
Next Scheduled EDR Contact: N/A
Data Release Frequency: No Update Planned

NPDES: A Listing of Active Permits

A listing of facilities currently active in the state. The types of permits are public, private, federal and state.

Date of Government Version: 04/16/2014
Date Data Arrived at EDR: 04/18/2014
Date Made Active in Reports: 05/20/2014
Number of Days to Update: 32

Source: Illinois EPA
Telephone: 217-782-0610
Last EDR Contact: 10/01/2018
Next Scheduled EDR Contact: 01/14/2019
Data Release Frequency: Varies

PIMW: Potentially Infectious Medical Waste

Potentially Infectious Medical Waste (PIMW) is waste generated in connection with the diagnosis, treatment (i.e., provision of medical services), or immunization of human beings or animals; research pertaining to the provision of medical services; or the provision or testing of biologicals.

Date of Government Version: 09/18/2018
Date Data Arrived at EDR: 09/20/2018
Date Made Active in Reports: 10/11/2018
Number of Days to Update: 21

Source: Illinois EPA
Telephone: 217-524-3289
Last EDR Contact: 09/18/2018
Next Scheduled EDR Contact: 12/31/2018
Data Release Frequency: Varies

TIER 2: Tier 2 Information Listing

A listing of facilities which store or manufacture hazardous materials and submit a chemical inventory report.

Date of Government Version: 12/31/2017
Date Data Arrived at EDR: 08/10/2018
Date Made Active in Reports: 09/11/2018
Number of Days to Update: 32

Source: Illinois Emergency Management Agency
Telephone: 217-785-9860
Last EDR Contact: 08/10/2018
Next Scheduled EDR Contact: 11/26/2018
Data Release Frequency: Annually

GOVERNMENT RECORDS SEARCHED / DATA CURRENCY TRACKING

UIC: Underground Injection Wells

Injection wells are used for disposal of fluids by "injection" into the subsurface. The construction of injection wells range from very technical designs with twenty-four hour monitoring to simply a hole dug in the ground to control runoff. As a result of this diversity, the UIC Program divides injection wells into five different classes.

Date of Government Version: 06/25/2018	Source: Illinois EPA
Date Data Arrived at EDR: 09/04/2018	Telephone: 217-782-9878
Date Made Active in Reports: 09/11/2018	Last EDR Contact: 08/17/2018
Number of Days to Update: 7	Next Scheduled EDR Contact: 12/03/2018
	Data Release Frequency: Semi-Annually

EDR HIGH RISK HISTORICAL RECORDS

EDR Exclusive Records

EDR MGP: EDR Proprietary Manufactured Gas Plants

The EDR Proprietary Manufactured Gas Plant Database includes records of coal gas plants (manufactured gas plants) compiled by EDR's researchers. Manufactured gas sites were used in the United States from the 1800's to 1950's to produce a gas that could be distributed and used as fuel. These plants used whale oil, rosin, coal, or a mixture of coal, oil, and water that also produced a significant amount of waste. Many of the byproducts of the gas production, such as coal tar (oily waste containing volatile and non-volatile chemicals), sludges, oils and other compounds are potentially hazardous to human health and the environment. The byproduct from this process was frequently disposed of directly at the plant site and can remain or spread slowly, serving as a continuous source of soil and groundwater contamination.

Date of Government Version: N/A	Source: EDR, Inc.
Date Data Arrived at EDR: N/A	Telephone: N/A
Date Made Active in Reports: N/A	Last EDR Contact: N/A
Number of Days to Update: N/A	Next Scheduled EDR Contact: N/A
	Data Release Frequency: No Update Planned

EDR Hist Auto: EDR Exclusive Historical Auto Stations

EDR has searched selected national collections of business directories and has collected listings of potential gas station/filling station/service station sites that were available to EDR researchers. EDR's review was limited to those categories of sources that might, in EDR's opinion, include gas station/filling station/service station establishments. The categories reviewed included, but were not limited to gas, gas station, gasoline station, filling station, auto, automobile repair, auto service station, service station, etc. This database falls within a category of information EDR classifies as "High Risk Historical Records", or HRHR. EDR's HRHR effort presents unique and sometimes proprietary data about past sites and operations that typically create environmental concerns, but may not show up in current government records searches.

Date of Government Version: N/A	Source: EDR, Inc.
Date Data Arrived at EDR: N/A	Telephone: N/A
Date Made Active in Reports: N/A	Last EDR Contact: N/A
Number of Days to Update: N/A	Next Scheduled EDR Contact: N/A
	Data Release Frequency: Varies

EDR Hist Cleaner: EDR Exclusive Historical Cleaners

EDR has searched selected national collections of business directories and has collected listings of potential dry cleaner sites that were available to EDR researchers. EDR's review was limited to those categories of sources that might, in EDR's opinion, include dry cleaning establishments. The categories reviewed included, but were not limited to dry cleaners, cleaners, laundry, laundromat, cleaning/laundry, wash & dry etc. This database falls within a category of information EDR classifies as "High Risk Historical Records", or HRHR. EDR's HRHR effort presents unique and sometimes proprietary data about past sites and operations that typically create environmental concerns, but may not show up in current government records searches.

Date of Government Version: N/A	Source: EDR, Inc.
Date Data Arrived at EDR: N/A	Telephone: N/A
Date Made Active in Reports: N/A	Last EDR Contact: N/A
Number of Days to Update: N/A	Next Scheduled EDR Contact: N/A
	Data Release Frequency: Varies

GOVERNMENT RECORDS SEARCHED / DATA CURRENCY TRACKING

EDR RECOVERED GOVERNMENT ARCHIVES

Exclusive Recovered Govt. Archives

RGA HWS: Recovered Government Archive State Hazardous Waste Facilities List

The EDR Recovered Government Archive State Hazardous Waste database provides a list of SHWS incidents derived from historical databases and includes many records that no longer appear in current government lists. Compiled from Records formerly available from the Department of Natural Resources in Illinois.

Date of Government Version: N/A	Source: Department of Natural Resources
Date Data Arrived at EDR: 07/01/2013	Telephone: N/A
Date Made Active in Reports: 12/30/2013	Last EDR Contact: 06/01/2012
Number of Days to Update: 182	Next Scheduled EDR Contact: N/A
	Data Release Frequency: Varies

RGA LF: Recovered Government Archive Solid Waste Facilities List

The EDR Recovered Government Archive Landfill database provides a list of landfills derived from historical databases and includes many records that no longer appear in current government lists. Compiled from Records formerly available from the Illinois Environmental Protection Agency in Illinois.

Date of Government Version: N/A	Source: Illinois Environmental Protection Agency
Date Data Arrived at EDR: 07/01/2013	Telephone: N/A
Date Made Active in Reports: 01/10/2014	Last EDR Contact: 06/01/2012
Number of Days to Update: 193	Next Scheduled EDR Contact: N/A
	Data Release Frequency: Varies

RGA LUST: Recovered Government Archive Leaking Underground Storage Tank

The EDR Recovered Government Archive Leaking Underground Storage Tank database provides a list of LUST incidents derived from historical databases and includes many records that no longer appear in current government lists. Compiled from Records formerly available from the Illinois Environmental Protection Agency in Illinois.

Date of Government Version: N/A	Source: Illinois Environmental Protection Agency
Date Data Arrived at EDR: 07/01/2013	Telephone: N/A
Date Made Active in Reports: 12/30/2013	Last EDR Contact: 06/01/2012
Number of Days to Update: 182	Next Scheduled EDR Contact: N/A
	Data Release Frequency: Varies

OTHER DATABASE(S)

Depending on the geographic area covered by this report, the data provided in these specialty databases may or may not be complete. For example, the existence of wetlands information data in a specific report does not mean that all wetlands in the area covered by the report are included. Moreover, the absence of any reported wetlands information does not necessarily mean that wetlands do not exist in the area covered by the report.

CT MANIFEST: Hazardous Waste Manifest Data

Facility and manifest data. Manifest is a document that lists and tracks hazardous waste from the generator through transporters to a tsd facility.

Date of Government Version: 08/10/2018	Source: Department of Energy & Environmental Protection
Date Data Arrived at EDR: 08/10/2018	Telephone: 860-424-3375
Date Made Active in Reports: 09/10/2018	Last EDR Contact: 08/09/2018
Number of Days to Update: 31	Next Scheduled EDR Contact: 11/26/2018
	Data Release Frequency: No Update Planned

NJ MANIFEST: Manifest Information

Hazardous waste manifest information.

Date of Government Version: 12/31/2017	Source: Department of Environmental Protection
Date Data Arrived at EDR: 07/13/2018	Telephone: N/A
Date Made Active in Reports: 08/01/2018	Last EDR Contact: 10/09/2018
Number of Days to Update: 19	Next Scheduled EDR Contact: 01/21/2019
	Data Release Frequency: Annually

GOVERNMENT RECORDS SEARCHED / DATA CURRENCY TRACKING

NY MANIFEST: Facility and Manifest Data

Manifest is a document that lists and tracks hazardous waste from the generator through transporters to a TSD facility.

Date of Government Version: 07/01/2018
Date Data Arrived at EDR: 08/01/2018
Date Made Active in Reports: 08/31/2018
Number of Days to Update: 30

Source: Department of Environmental Conservation
Telephone: 518-402-8651
Last EDR Contact: 08/01/2018
Next Scheduled EDR Contact: 11/12/2018
Data Release Frequency: Quarterly

PA MANIFEST: Manifest Information

Hazardous waste manifest information.

Date of Government Version: 12/31/2016
Date Data Arrived at EDR: 07/25/2017
Date Made Active in Reports: 09/25/2017
Number of Days to Update: 62

Source: Department of Environmental Protection
Telephone: 717-783-8990
Last EDR Contact: 10/15/2018
Next Scheduled EDR Contact: 01/28/2019
Data Release Frequency: Annually

RI MANIFEST: Manifest information

Hazardous waste manifest information

Date of Government Version: 12/31/2017
Date Data Arrived at EDR: 02/23/2018
Date Made Active in Reports: 04/09/2018
Number of Days to Update: 45

Source: Department of Environmental Management
Telephone: 401-222-2797
Last EDR Contact: 08/21/2018
Next Scheduled EDR Contact: 12/03/2018
Data Release Frequency: Annually

WI MANIFEST: Manifest Information

Hazardous waste manifest information.

Date of Government Version: 12/31/2017
Date Data Arrived at EDR: 06/15/2018
Date Made Active in Reports: 07/09/2018
Number of Days to Update: 24

Source: Department of Natural Resources
Telephone: N/A
Last EDR Contact: 09/06/2018
Next Scheduled EDR Contact: 12/24/2018
Data Release Frequency: Annually

Oil/Gas Pipelines

Source: PennWell Corporation

Petroleum Bundle (Crude Oil, Refined Products, Petrochemicals, Gas Liquids (LPG/NGL), and Specialty Gases (Miscellaneous)) N = Natural Gas Bundle (Natural Gas, Gas Liquids (LPG/NGL), and Specialty Gases (Miscellaneous)). This map includes information copyrighted by PennWell Corporation. This information is provided on a best effort basis and PennWell Corporation does not guarantee its accuracy nor warrant its fitness for any particular purpose. Such information has been reprinted with the permission of PennWell.

Electric Power Transmission Line Data

Source: PennWell Corporation

This map includes information copyrighted by PennWell Corporation. This information is provided on a best effort basis and PennWell Corporation does not guarantee its accuracy nor warrant its fitness for any particular purpose. Such information has been reprinted with the permission of PennWell.

Sensitive Receptors: There are individuals deemed sensitive receptors due to their fragile immune systems and special sensitivity to environmental discharges. These sensitive receptors typically include the elderly, the sick, and children. While the location of all sensitive receptors cannot be determined, EDR indicates those buildings and facilities - schools, daycares, hospitals, medical centers, and nursing homes - where individuals who are sensitive receptors are likely to be located.

AHA Hospitals:

Source: American Hospital Association, Inc.
Telephone: 312-280-5991

The database includes a listing of hospitals based on the American Hospital Association's annual survey of hospitals.

Medical Centers: Provider of Services Listing

Source: Centers for Medicare & Medicaid Services
Telephone: 410-786-3000

A listing of hospitals with Medicare provider number, produced by Centers of Medicare & Medicaid Services, a federal agency within the U.S. Department of Health and Human Services.

GOVERNMENT RECORDS SEARCHED / DATA CURRENCY TRACKING

Nursing Homes

Source: National Institutes of Health

Telephone: 301-594-6248

Information on Medicare and Medicaid certified nursing homes in the United States.

Public Schools

Source: National Center for Education Statistics

Telephone: 202-502-7300

The National Center for Education Statistics' primary database on elementary and secondary public education in the United States. It is a comprehensive, annual, national statistical database of all public elementary and secondary schools and school districts, which contains data that are comparable across all states.

Private Schools

Source: National Center for Education Statistics

Telephone: 202-502-7300

The National Center for Education Statistics' primary database on private school locations in the United States.

Daycare Centers: Homes & Centers Listing

Source: Department of Children & Family Services

Telephone: 312-814-4150

Flood Zone Data: This data was obtained from the Federal Emergency Management Agency (FEMA). It depicts 100-year and 500-year flood zones as defined by FEMA. It includes the National Flood Hazard Layer (NFHL) which incorporates Flood Insurance Rate Map (FIRM) data and Q3 data from FEMA in areas not covered by NFHL.

Source: FEMA

Telephone: 877-336-2627

Date of Government Version: 2003, 2015

NWI: National Wetlands Inventory. This data, available in select counties across the country, was obtained by EDR in 2002, 2005 and 2010 from the U.S. Fish and Wildlife Service.

State Wetlands Data: Wetland Inventory

Source: Illinois State Geological Survey

Telephone: 217-333-4747

Current USGS 7.5 Minute Topographic Map

Source: U.S. Geological Survey

STREET AND ADDRESS INFORMATION

© 2015 TomTom North America, Inc. All rights reserved. This material is proprietary and the subject of copyright protection and other intellectual property rights owned by or licensed to Tele Atlas North America, Inc. The use of this material is subject to the terms of a license agreement. You will be held liable for any unauthorized copying or disclosure of this material.

GEOCHECK[®] - PHYSICAL SETTING SOURCE ADDENDUM

TARGET PROPERTY ADDRESS

PALMER ELEMENTARY SCHOOL
5051 NORTH KENNETH AVENUE
CHICAGO, IL 60632

TARGET PROPERTY COORDINATES

Latitude (North):	41.97296 - 41° 58' 22.66"
Longitude (West):	87.738661 - 87° 44' 19.18"
Universal Tranverse Mercator:	Zone 16
UTM X (Meters):	438798.1
UTM Y (Meters):	4646824.5
Elevation:	608 ft. above sea level

USGS TOPOGRAPHIC MAP

Target Property Map:	5681444 CHICAGO LOOP, IL
Version Date:	2012
Southwest Map:	5680695 RIVER FOREST, IL
Version Date:	2012

EDR's GeoCheck Physical Setting Source Addendum is provided to assist the environmental professional in forming an opinion about the impact of potential contaminant migration.

Assessment of the impact of contaminant migration generally has two principle investigative components:

1. Groundwater flow direction, and
2. Groundwater flow velocity.

Groundwater flow direction may be impacted by surface topography, hydrology, hydrogeology, characteristics of the soil, and nearby wells. Groundwater flow velocity is generally impacted by the nature of the geologic strata.

GEOCHECK® - PHYSICAL SETTING SOURCE SUMMARY

GROUNDWATER FLOW DIRECTION INFORMATION

Groundwater flow direction for a particular site is best determined by a qualified environmental professional using site-specific well data. If such data is not reasonably ascertainable, it may be necessary to rely on other sources of information, such as surface topographic information, hydrologic information, hydrogeologic data collected on nearby properties, and regional groundwater flow information (from deep aquifers).

TOPOGRAPHIC INFORMATION

Surface topography may be indicative of the direction of surficial groundwater flow. This information can be used to assist the environmental professional in forming an opinion about the impact of nearby contaminated properties or, should contamination exist on the target property, what downgradient sites might be impacted.

TARGET PROPERTY TOPOGRAPHY

General Topographic Gradient: General North

SURROUNDING TOPOGRAPHY: ELEVATION PROFILES

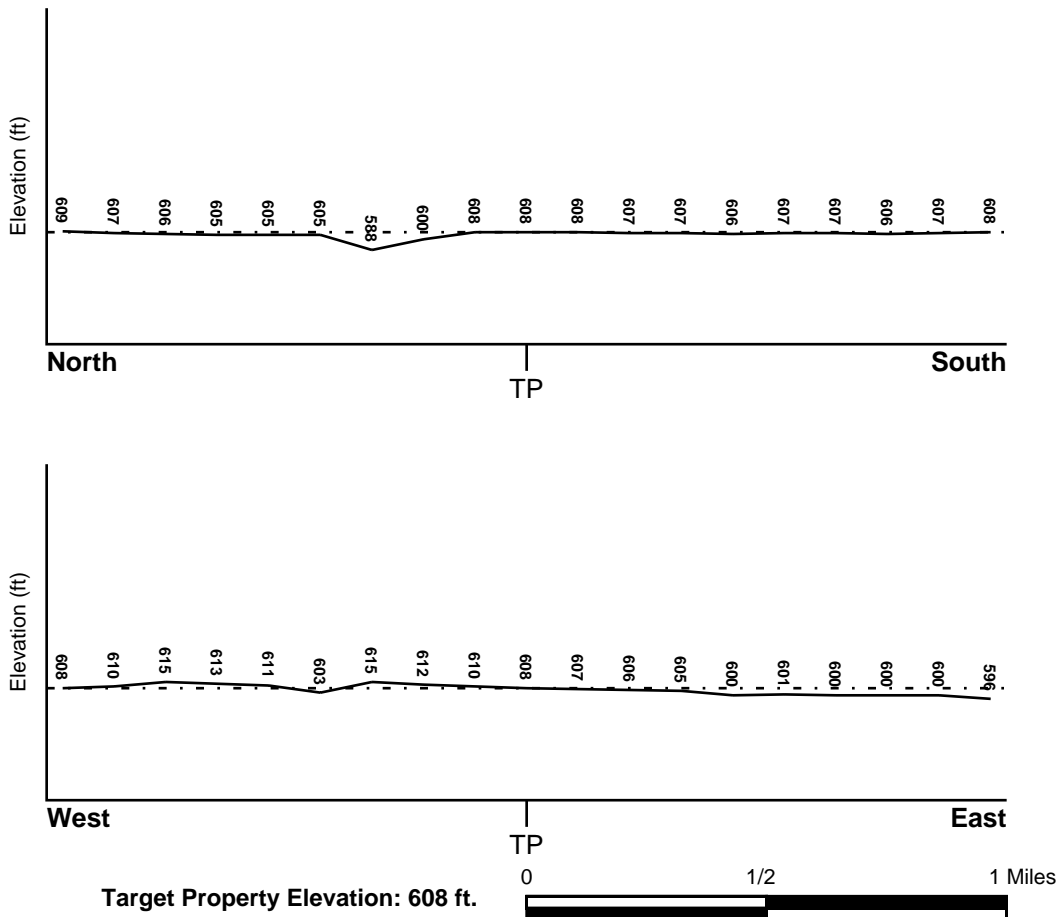

Source: Topography has been determined from the USGS 7.5' Digital Elevation Model and should be evaluated on a relative (not an absolute) basis. Relative elevation information between sites of close proximity should be field verified.

GEOCHECK® - PHYSICAL SETTING SOURCE SUMMARY

HYDROLOGIC INFORMATION

Surface water can act as a hydrologic barrier to groundwater flow. Such hydrologic information can be used to assist the environmental professional in forming an opinion about the impact of nearby contaminated properties or, should contamination exist on the target property, what downgradient sites might be impacted.

Refer to the Physical Setting Source Map following this summary for hydrologic information (major waterways and bodies of water).

FEMA FLOOD ZONE

<u>Flood Plain Panel at Target Property</u>	<u>FEMA Source Type</u>
17031C0401J	FEMA FIRM Flood data
<u>Additional Panels in search area:</u>	<u>FEMA Source Type</u>
17031C0385J	FEMA FIRM Flood data
17031C0382J	FEMA FIRM Flood data
1700740036B	FEMA Q3 Flood data
1700740035B	FEMA Q3 Flood data

NATIONAL WETLAND INVENTORY

<u>NWI Quad at Target Property</u> CHICAGO LOOP	<u>NWI Electronic Data Coverage</u> YES - refer to the Overview Map and Detail Map
--	---

HYDROGEOLOGIC INFORMATION

Hydrogeologic information obtained by installation of wells on a specific site can often be an indicator of groundwater flow direction in the immediate area. Such hydrogeologic information can be used to assist the environmental professional in forming an opinion about the impact of nearby contaminated properties or, should contamination exist on the target property, what downgradient sites might be impacted.

Site-Specific Hydrogeological Data:*

Search Radius:	1.25 miles
Status:	Not found

AQUIFLOW®

Search Radius: 1.000 Mile.

EDR has developed the AQUIFLOW Information System to provide data on the general direction of groundwater flow at specific points. EDR has reviewed reports submitted by environmental professionals to regulatory authorities at select sites and has extracted the date of the report, groundwater flow direction as determined hydrogeologically, and the depth to water table.

<u>MAP ID</u>	<u>LOCATION FROM TP</u>	<u>GENERAL DIRECTION GROUNDWATER FLOW</u>
1	1/4 - 1/2 Mile West	Not Reported
14	1/2 - 1 Mile SE	Not Reported
20	1/2 - 1 Mile NNE	Not Reported
1G	1/2 - 1 Mile NNE	Not Reported
2G	1/4 - 1/2 Mile West	Not Reported

GEOCHECK® - PHYSICAL SETTING SOURCE SUMMARY

<u>MAP ID</u>	<u>LOCATION FROM TP</u>	<u>GENERAL DIRECTION GROUNDWATER FLOW</u>
3G	1/2 - 1 Mile SE	Not Reported

For additional site information, refer to Physical Setting Source Map Findings.

GEOCHECK® - PHYSICAL SETTING SOURCE SUMMARY

GROUNDWATER FLOW VELOCITY INFORMATION

Groundwater flow velocity information for a particular site is best determined by a qualified environmental professional using site specific geologic and soil strata data. If such data are not reasonably ascertainable, it may be necessary to rely on other sources of information, including geologic age identification, rock stratigraphic unit and soil characteristics data collected on nearby properties and regional soil information. In general, contaminant plumes move more quickly through sandy-gravelly types of soils than silty-clayey types of soils.

GEOLOGIC INFORMATION IN GENERAL AREA OF TARGET PROPERTY

Geologic information can be used by the environmental professional in forming an opinion about the relative speed at which contaminant migration may be occurring.

ROCK STRATIGRAPHIC UNIT

Era: Paleozoic
System: Silurian
Series: Middle Silurian (Niagoaran)
Code: S2 *(decoded above as Era, System & Series)*

GEOLOGIC AGE IDENTIFICATION

Category: Stratified Sequence

Geologic Age and Rock Stratigraphic Unit Source: P.G. Schruben, R.E. Arndt and W.J. Bawiec, Geology of the Conterminous U.S. at 1:2,500,000 Scale - a digital representation of the 1974 P.B. King and H.M. Beikman Map, USGS Digital Data Series DDS - 11 (1994).

DOMINANT SOIL COMPOSITION IN GENERAL AREA OF TARGET PROPERTY

The U.S. Department of Agriculture's (USDA) Soil Conservation Service (SCS) leads the National Cooperative Soil Survey (NCSS) and is responsible for collecting, storing, maintaining and distributing soil survey information for privately owned lands in the United States. A soil map in a soil survey is a representation of soil patterns in a landscape. Soil maps for STATSGO are compiled by generalizing more detailed (SSURGO) soil survey maps. The following information is based on Soil Conservation Service STATSGO data.

Soil Component Name: URBANLAND

Soil Surface Texture: variable

Hydrologic Group: Not reported

Soil Drainage Class: Not reported

Hydric Status: Soil does not meet the requirements for a hydric soil.

Corrosion Potential - Uncoated Steel: Not Reported

Depth to Bedrock Min: > 0 inches

Depth to Bedrock Max: > 0 inches

GEOCHECK® - PHYSICAL SETTING SOURCE SUMMARY

Soil Layer Information							
Layer	Boundary		Soil Texture Class	Classification		Permeability Rate (in/hr)	Soil Reaction (pH)
	Upper	Lower		AASHTO Group	Unified Soil		
1	0 inches	60 inches	variable	Not reported	Not reported	Max: 0.00 Min: 0.00	Max: 0.00 Min: 0.00

OTHER SOIL TYPES IN AREA

Based on Soil Conservation Service STATSGO data, the following additional subordinant soil types may appear within the general area of target property.

Soil Surface Textures: silt loam
fine sandy loam
loam
fine sand

Surficial Soil Types: silt loam
fine sandy loam
loam
fine sand

Shallow Soil Types: sandy loam

Deeper Soil Types: silt loam
sand
loamy sand
loam

LOCAL / REGIONAL WATER AGENCY RECORDS

EDR Local/Regional Water Agency records provide water well information to assist the environmental professional in assessing sources that may impact ground water flow direction, and in forming an opinion about the impact of contaminant migration on nearby drinking water wells.

WELL SEARCH DISTANCE INFORMATION

<u>DATABASE</u>	<u>SEARCH DISTANCE (miles)</u>
Federal USGS	1.000
Federal FRDS PWS	Nearest PWS within 1 mile
State Database	1.000

FEDERAL USGS WELL INFORMATION

<u>MAP ID</u>	<u>WELL ID</u>	<u>LOCATION FROM TP</u>
_____	_____	_____

GEOCHECK® - PHYSICAL SETTING SOURCE SUMMARY

FEDERAL USGS WELL INFORMATION

MAP ID	WELL ID	LOCATION FROM TP
19	USGS40000299730	1/2 - 1 Mile SSW

FEDERAL FRDS PUBLIC WATER SUPPLY SYSTEM INFORMATION

MAP ID	WELL ID	LOCATION FROM TP
A4	IL0069500	1/4 - 1/2 Mile SSE

Note: PWS System location is not always the same as well location.

STATE DATABASE WELL INFORMATION

MAP ID	WELL ID	LOCATION FROM TP
A2	ILSG20000229519	1/4 - 1/2 Mile SSE
3	ILSG20000229360	1/4 - 1/2 Mile South
5	ILSG20000230584	1/4 - 1/2 Mile ENE
6	ILEP30000003703	1/2 - 1 Mile NNW
7	ILSG20000228885	1/2 - 1 Mile South
8	ILSG20000228897	1/2 - 1 Mile SSE
9	ILSG20000229213	1/2 - 1 Mile SE
10	ILSG20000229538	1/2 - 1 Mile ESE
11	ILSG20000228901	1/2 - 1 Mile SSE
12	ILSG20000230119	1/2 - 1 Mile East
13	ILSG20000229167	1/2 - 1 Mile SW
15	P7450	1/2 - 1 Mile SE
16	ILSG20000229035	1/2 - 1 Mile SE
17	ILSG20000229011	1/2 - 1 Mile SW
18	ILSG20000231495	1/2 - 1 Mile NNW
21	ILSG20000229546	1/2 - 1 Mile WSW

PHYSICAL SETTING SOURCE MAP - 05459669.2r

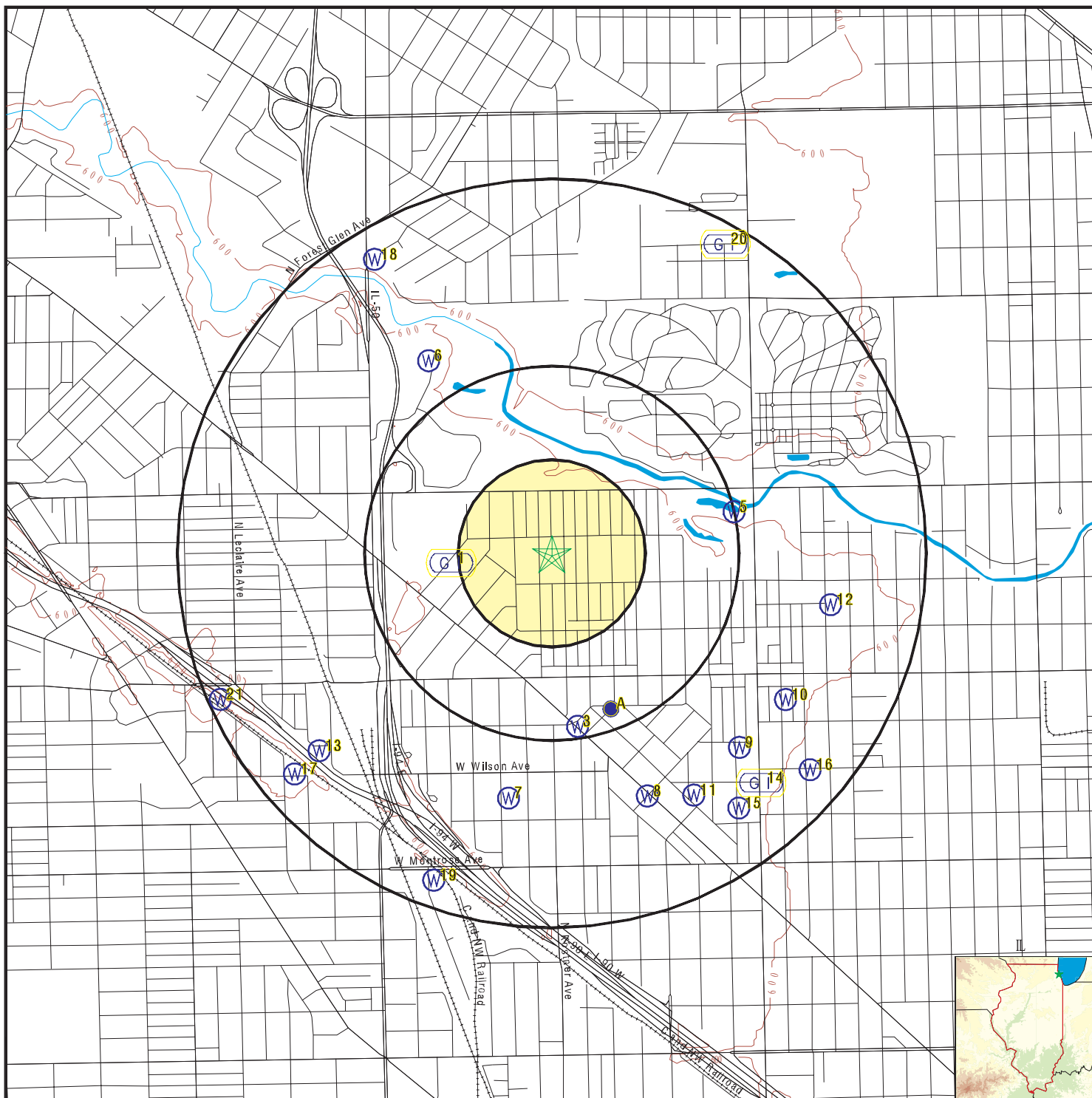

- County Boundary
- Major Roads
- Contour Lines
- Earthquake epicenter, Richter 5 or greater
- Water Wells
- Public Water Supply Wells
- Cluster of Multiple Icons

- Groundwater Flow Direction
- Indeterminate Groundwater Flow at Location
- Groundwater Flow Varies at Location
- Closest Hydrogeological Data

SITE NAME: Palmer Elementary School
 ADDRESS: 5051 North Kenneth Avenue
 CHICAGO IL 60632
 LAT/LONG: 41.97296 / 87.738661

CLIENT: AECOM
 CONTACT: Eric Thomas
 INQUIRY #: 05459669.2r
 DATE: October 22, 2018 8:47 am

GEOCHECK® - PHYSICAL SETTING SOURCE MAP FINDINGS

Map ID
Direction
Distance
Elevation

Database EDR ID Number

1 West 1/4 - 1/2 Mile Higher	Site ID: S100530515		AQUIFLOW	56279
	Groundwater Flow: Not Reported			
	Deep Water Depth: 7.0			
	Average Water Depth: Not Reported			
	Shallow Water Depth: 6.5			
	Current Deep Depth: Not Reported			
	Current Average Depth: Not Reported			
	Current Shallow Depth: Not Reported			
	Date: Not Reported			

A2 SSE 1/4 - 1/2 Mile Lower		IL WELLS	ILSG20000229519
--	--	-----------------	------------------------

Pt api number:	120312566900	Pt status:	ENG
Pt longitude:	-87.736127	Pt latitude:	41.967189
Api number:	120312566900	Longitude:	-87.736127
Latitude:	41.967189	Section:	15
Twp:	40	Tdir:	N
Rng:	13	Rdir:	E
Farm name:	Lawrence A Sys Cont	Farm num:	5
Company name:	Chicago Pub. Works Dept.	Status:	ENG
Elevation:	605	Elevref:	GL
Total depth:	267	Wformation:	Not Reported
Wfmfrom:	0	Wfmto:	0
Pumpgpm:	0	Site id:	ILSG20000229519
Edr latitude:	41.967189000217	Edr longitude:	-87.7361269992646
Edr x:	-25621796.9688023	Edr y:	13451301.9579296
Edr ll src:	GOV	Edr tblname:	IL_WELLS_SGS_201210
Edr src:	SW		

3 South 1/4 - 1/2 Mile Lower		IL WELLS	ILSG20000229360
---	--	-----------------	------------------------

Pt api number:	120310334000	Pt status:	ENG
Pt longitude:	-87.737318	Pt latitude:	41.966263
Api number:	120310334000	Longitude:	-87.737318
Latitude:	41.966263	Section:	15
Twp:	40	Tdir:	N
Rng:	13	Rdir:	E
Farm name:	Wilson Ave Tunnel	Farm num:	18
Company name:	Chicago Pub. Works Dept.	Status:	ENG
Elevation:	608	Elevref:	GL
Total depth:	62	Wformation:	Not Reported
Wfmfrom:	0	Wfmto:	0
Pumpgpm:	0	Site id:	ILSG20000229360
Edr latitude:	41.9662629999717	Edr longitude:	-87.7373180003765
Edr x:	-25622144.7797865	Edr y:	13450939.6092448
Edr ll src:	GOV	Edr tblname:	IL_WELLS_SGS_201210
Edr src:	SW		

GEOCHECK® - PHYSICAL SETTING SOURCE MAP FINDINGS

Map ID
Direction
Distance
Elevation

Database EDR ID Number

A4
SSE
1/4 - 1/2 Mile
Lower

FRDS PWS IL0069500

Epa region:	05	State:	IL
Pwsid:	IL0069500	Pwsname:	LABAUGH WOODS WEST HP 2120
Cityserved:	Not Reported	Stateserved:	IL
Ziperved:	Not Reported	Fipscounty:	17031
Status:	Closed	Retpopsrvd:	25
Pwssvconn:	1	Psource longname:	Groundwater
Pwstype:	TNCWS	Owner:	unknown
Contact:	LABAUGH WOODS WEST HP 2120		
Contactorgname:	Not Reported	Contactphone:	Not Reported
Contactaddress1:	Not Reported	Contactaddress2:	ES CICERO NO FOSTER 30101
Contactcity:	CHICAGO	Contactstate:	IL
Contactzip:	60630	Pwsactivitycode:	I
PWS ID:	IL0069500	PWS type:	Not Reported
PWS name:	Not Reported	PWS address:	Not Reported
PWS city:	Not Reported	PWS state:	Not Reported
PWS zip:	Not Reported	PWS ID:	IL0069500
Activity status:	Active	Date system activated:	7706
Date system deactivated:	Not Reported	Retail population:	00000025
System name:	LABAUGH WOODS WEST HP 2120		
System address:	Not Reported	System address:	ES CICERO NO FOSTER 30101
System city:	CHICAGO	System state:	IL
System zip:	60630		
Population served:	Under 101 Persons	Treatment:	Untreated
Latitude:	415800	Longitude:	0874406

5
ENE
1/4 - 1/2 Mile
Lower

IL WELLS ILSG20000230584

Pt api number:	120310332400	Pt status:	ENG
Pt longitude:	-87.729206	Pt latitude:	41.974569
Api number:	120310332400	Longitude:	-87.729206
Latitude:	41.974569	Section:	10
Twp:	40	Tdir:	N
Rng:	13	Rdir:	E
Farm name:	Chgo Pub Wks Dept	Farm num:	Not Reported
Company name:	Chicago Pub. Works Dept.	Status:	ENG
Elevation:	594	Elevref:	GL
Total depth:	52	Wformation:	Not Reported
Wfmfrom:	0	Wfmto:	0
Pumpgpm:	0	Site id:	ILSG20000230584
Edr latitude:	41.9745690000693	Edr longitude:	-87.7292060001637
Edr x:	-25619775.8124116	Edr y:	13454189.9797126
Edr ll src:	GOV	Edr tblname:	IL_WELLS_SGS_201210
Edr src:	SW		

GEOCHECK® - PHYSICAL SETTING SOURCE MAP FINDINGS

Map ID
Direction
Distance
Elevation

Database EDR ID Number

6
NNW
1/2 - 1 Mile
Higher

IL WELLS ILEP30000003703

Fid:	3703	Objectid:	3704		
Area:	0	Perimeter:	0		
Well id:	03100690	X coord:	3475160.5		
Y coord:	3261211	Fac name:	LABAUGH WOODS WEST	HP 2120	
Facility n:	IL3069500	Addr one t:	ES CICERO NO FOSTER	30101	
Addr two t:	Not Reported	City name:	CHICAGO		
State code:	IL	Zip code:	60630		
Fips cd:	31	Prn cnty:	Cook		
Status cd:	I	Fed type c:	NP		
B name:	INSTITUTION	Pop cnt:	0		
Lat dec de:	41.98028	Long dec d:	-87.745		
Meridian:	3	Township:	40N		
Range:	13E	Section:	10		
Updt ts:	09-AUG-04	W cws num:	Not Reported		
W cws name:	Not Reported	W status:	Not Reported		
W suscept:	Not Reported	W policy:	Not Reported		
W min setb:	0	W d depth:	0		
W aquifer:	Not Reported	Amb well:	0		
Pws status:	Not Reported	Sdwis well:	Not Reported		
Sys number:	Not Reported	Api:	Not Reported		
Site id:	ILEP30000003703				

7
South
1/2 - 1 Mile
Higher

IL WELLS ILSG20000228885

Pt api number:	120310334100	Pt status:	ENG		
Pt longitude:	-87.740902	Pt latitude:	41.963484		
Api number:	120310334100	Longitude:	-87.740902		
Latitude:	41.963484	Section:	15		
Twp:	40	Tdir:	N		
Rng:	13	Rdir:	E		
Farm name:	Wilson Ave Tunnel	Farm num:	19		
Company name:	Chicago Pub. Works Dept.	Status:	ENG		
Elevation:	610	Elevref:	GL		
Total depth:	64	Wformation:	Not Reported		
Wfmfrom:	0	Wfmto:	0		
Pumpgpm:	0	Site id:	ILSG20000228885		
Edr latitude:	41.9634840005862	Edr longitude:	-87.7409020000229		
Edr x:	-25623191.4240186	Edr y:	13449852.2042674		
Edr ll src:	GOV	Edr tblname:	IL_WELLS_SGS_201210		
Edr src:	SW				

8
SSE
1/2 - 1 Mile
Lower

IL WELLS ILSG20000228897

Pt api number:	120310333700	Pt status:	ENG		
Pt longitude:	-87.733699	Pt latitude:	41.96357		
Api number:	120310333700	Longitude:	-87.733699		
Latitude:	41.96357	Section:	15		

GEOCHECK® - PHYSICAL SETTING SOURCE MAP FINDINGS

Twp:	40	Tdir:	N
Rng:	13	Rdir:	E
Farm name:	Wilson Ave Tunnel	Farm num:	Not Reported
Company name:	Chicago Pub. Works Dept.	Status:	ENG
Elevation:	606	Elevref:	GL
Total depth:	87	Wformation:	Not Reported
Wfmfrom:	0	Wfmto:	0
Pumpgpm:	0	Site id:	ILSG20000228897
Edr latitude:	41.9635700005369	Edr longitude:	-87.7336990008257
Edr x:	-25621087.9144461	Edr y:	13449885.8547906
Edr ll src:	GOV	Edr tblname:	IL_WELLS_SGS_201210
Edr src:	SW		

**9
SE
1/2 - 1 Mile
Lower**

IL WELLS ILSG20000229213

Pt api number:	120310333800	Pt status:	ENG
Pt longitude:	-87.728926	Pt latitude:	41.96545
Api number:	120310333800	Longitude:	-87.728926
Latitude:	41.96545	Section:	15
Twp:	40	Tdir:	N
Rng:	13	Rdir:	E
Farm name:	Wilson Ave Tunnel	Farm num:	16
Company name:	Chicago Pub. Works Dept.	Status:	ENG
Elevation:	602	Elevref:	GL
Total depth:	72	Wformation:	Not Reported
Wfmfrom:	0	Wfmto:	0
Pumpgpm:	0	Site id:	ILSG20000229213
Edr latitude:	41.9654500001506	Edr longitude:	-87.7289259998052
Edr x:	-25619694.0432181	Edr y:	13450621.4825845
Edr ll src:	GOV	Edr tblname:	IL_WELLS_SGS_201210
Edr src:	SW		

**10
ESE
1/2 - 1 Mile
Lower**

IL WELLS ILSG20000229538

Pt api number:	120312566800	Pt status:	ENG
Pt longitude:	-87.726537	Pt latitude:	41.9673
Api number:	120312566800	Longitude:	-87.726537
Latitude:	41.9673	Section:	14
Twp:	40	Tdir:	N
Rng:	13	Rdir:	E
Farm name:	Lawrence A Sys Cont	Farm num:	4
Company name:	Chicago Pub. Works Dept.	Status:	ENG
Elevation:	602	Elevref:	GL
Total depth:	257	Wformation:	Not Reported
Wfmfrom:	0	Wfmto:	0
Pumpgpm:	0	Site id:	ILSG20000229538
Edr latitude:	41.9673000003459	Edr longitude:	-87.7265370007462
Edr x:	-25618996.3779468	Edr y:	13451345.3932101
Edr ll src:	GOV	Edr tblname:	IL_WELLS_SGS_201210
Edr src:	SW		

GEOCHECK® - PHYSICAL SETTING SOURCE MAP FINDINGS

Map ID
Direction
Distance
Elevation

Database EDR ID Number

11
SSE
1/2 - 1 Mile
Lower

IL WELLS ILSG20000228901

Pt api number:	120310333900	Pt status:	ENG
Pt longitude:	-87.731294	Pt latitude:	41.963602
Api number:	120310333900	Longitude:	-87.731294
Latitude:	41.963602	Section:	15
Twp:	40	Tdir:	N
Rng:	13	Rdir:	E
Farm name:	Wilson Ave Tunnel	Farm num:	17
Company name:	Chicago Pub. Works Dept.	Status:	ENG
Elevation:	602	Elevref:	GL
Total depth:	77	Wformation:	Not Reported
Wfmfrom:	0	Wfmto:	0
Pumpgpm:	0	Site id:	ILSG20000228901
Edr latitude:	41.9636020000987	Edr longitude:	-87.7312940004944
Edr x:	-25620385.5762839	Edr y:	13449898.375763
Edr ll src:	GOV	Edr tblname:	IL_WELLS_SGS_201210
Edr src:	SW		

12
East
1/2 - 1 Mile
Lower

IL WELLS ILSG20000230119

Pt api number:	120312673300	Pt status:	ENG
Pt longitude:	-87.724199	Pt latitude:	41.97097
Api number:	120312673300	Longitude:	-87.724199
Latitude:	41.97097	Section:	11
Twp:	40	Tdir:	N
Rng:	13	Rdir:	E
Farm name:	Volta School	Farm num:	B-1
Company name:	Not Reported	Status:	ENG
Elevation:	602	Elevref:	GL
Total depth:	15	Wformation:	Not Reported
Wfmfrom:	0	Wfmto:	0
Pumpgpm:	0	Site id:	ILSG20000230119
Edr latitude:	41.9709700005399	Edr longitude:	-87.724199000617
Edr x:	-25618313.6060184	Edr y:	13452781.5379756
Edr ll src:	GOV	Edr tblname:	IL_WELLS_SGS_201210
Edr src:	SW		

13
SW
1/2 - 1 Mile
Higher

IL WELLS ILSG20000229167

Pt api number:	120312667200	Pt status:	ENG
Pt longitude:	-87.750723	Pt latitude:	41.965321
Api number:	120312667200	Longitude:	-87.750723
Latitude:	41.965321	Section:	16
Twp:	40	Tdir:	N
Rng:	13	Rdir:	E
Farm name:	Mayfair Pmpng Sta	Farm num:	1
Company name:	Chicago Pub. Works Dept.	Status:	ENG
Elevation:	611	Elevref:	GL

GEOCHECK® - PHYSICAL SETTING SOURCE MAP FINDINGS

Total depth:	178	Wformation:	Not Reported
Wfmfrom:	0	Wfmto:	0
Pumpgpm:	0	Site id:	ILSG20000229167
Edr latitude:	41.9653210002422	Edr longitude:	-87.7507230008313
Edr x:	-25626059.475041	Edr y:	13450571.0053232
Edr ll src:	GOV	Edr tblname:	IL_WELLS_SGS_201210
Edr src:	SW		

14 SE 1/2 - 1 Mile Lower	Site ID:	S100530144	AQUIFLOW	62932
	Groundwater Flow:	Not Reported		
	Deep Water Depth:	Not Reported		
	Average Water Depth:	7		
	Shallow Water Depth:	Not Reported		
	Current Deep Depth:	Not Reported		
	Current Average Depth:	Not Reported		
	Current Shallow Depth:	Not Reported		
Date:	01/04/0000			

15 SE 1/2 - 1 Mile Lower			IL WELLS	P7450
	Well ID:	7450	County code:	031
	2nd ID:	Not Reported	Tnw:	40N
	Range:	13E	Section:	14
	Pl:	8F	Owner:	CHICAGO (#3 WEST)
	Driller:	WEHLING	Date drilled:	00/00/1971
	Permit:	Not Reported	Depth:	140
	Record type:	IC	Well Use:	MU
	Well Type:		Aquifer type:	Not Reported
	County:	COOK		

16 SE 1/2 - 1 Mile Lower			IL WELLS	ILSG20000229035
	Pt api number:	120310435900	Pt status:	ENG
	Pt longitude:	-87.72526	Pt latitude:	41.964583
	Api number:	120310435900	Longitude:	-87.72526
	Latitude:	41.964583	Section:	14
	Twp:	40	Tdir:	N
	Rng:	13	Rdir:	E
	Farm name:	Water Well	Farm num:	Not Reported
	Company name:	Chicago Pub. Works Dept.	Status:	ENG
	Elevation:	603	Elevref:	GL
	Total depth:	230	Wformation:	Not Reported
	Wfmfrom:	0	Wfmto:	0
	Pumpgpm:	0	Site id:	ILSG20000229035
	Edr latitude:	41.9645830005049	Edr longitude:	-87.7252600008
	Edr x:	-25618623.4525116	Edr y:	13450282.2303102
Edr ll src:	GOV	Edr tblname:	IL_WELLS_SGS_201210	
Edr src:	SW			

GEOCHECK® - PHYSICAL SETTING SOURCE MAP FINDINGS

Map ID
Direction
Distance
Elevation

Database EDR ID Number

17
SW
1/2 - 1 Mile
Higher

IL WELLS ILSG20000229011

Pt api number:	120310334300	Pt status:	ENG
Pt longitude:	-87.751998	Pt latitude:	41.964421
Api number:	120310334300	Longitude:	-87.751998
Latitude:	41.964421	Section:	16
Twp:	40	Tdir:	N
Rng:	13	Rdir:	E
Farm name:	Boring	Farm num:	20
Company name:	Chicago Pub. Works Dept.	Status:	ENG
Elevation:	612	Elevref:	GL
Total depth:	86	Wformation:	Not Reported
Wfmfrom:	0	Wfmto:	0
Pumpgpm:	0	Site id:	ILSG20000229011
Edr latitude:	41.9644210002483	Edr longitude:	-87.7519980010397
Edr x:	-25626431.816488	Edr y:	13450218.8410013
Edr ll src:	GOV	Edr tblname:	IL_WELLS_SGS_201210
Edr src:	SW		

18
NNW
1/2 - 1 Mile
Higher

IL WELLS ILSG20000231495

Pt api number:	120310332300	Pt status:	ENG
Pt longitude:	-87.74785	Pt latitude:	41.984336
Api number:	120310332300	Longitude:	-87.74785
Latitude:	41.984336	Section:	3
Twp:	40	Tdir:	N
Rng:	13	Rdir:	E
Farm name:	Chgo Pub Wks Dept	Farm num:	Not Reported
Company name:	Chicago Pub. Works Dept.	Status:	ENG
Elevation:	593	Elevref:	GL
Total depth:	47	Wformation:	Not Reported
Wfmfrom:	0	Wfmto:	0
Pumpgpm:	0	Site id:	ILSG20000231495
Edr latitude:	41.9843360005808	Edr longitude:	-87.7478500000772
Edr x:	-25625220.4655642	Edr y:	13458012.6269229
Edr ll src:	GOV	Edr tblname:	IL_WELLS_SGS_201210
Edr src:	SW		

19
SSW
1/2 - 1 Mile
Higher

FED USGS USGS40000299730

Organization ID:	USGS-IL	Organization Name:	USGS Illinois Water Science Center
Monitor Location:	40N13E-15.7d1	Type:	Well
Description:	Not Reported	HUC:	07120003
Drainage Area:	Not Reported	Drainage Area Units:	Not Reported
Contrib Drainage Area:	Not Reported	Contrib Drainage Area Unts:	Not Reported
Aquifer:	Not Reported	Formation Type:	Not Reported
Aquifer Type:	Not Reported	Construction Date:	Not Reported
Well Depth:	1612	Well Depth Units:	ft
Well Hole Depth:	Not Reported	Well Hole Depth Units:	Not Reported

GEOCHECK® - PHYSICAL SETTING SOURCE MAP FINDINGS

Map ID
Direction
Distance
Elevation

Database EDR ID Number

20 NNE 1/2 - 1 Mile Lower	Site ID: S100530111 Groundwater Flow: Not Reported Deep Water Depth: Not Reported Average Water Depth: 33 Shallow Water Depth: Not Reported Current Deep Depth: Not Reported Current Average Depth: 33 Current Shallow Depth: Not Reported Date: 02/25/1994	AQUIFLOW	62573
--	---	-----------------	--------------

21 WSW 1/2 - 1 Mile Higher		IL WELLS	ILSG20000229546
Pt api number: 120312567000 Pt longitude: -87.755846 Api number: 120312567000 Latitude: 41.967307 Twp: 40 Rng: 13 Farm name: Lawrence A Sys Cont Company name: Chicago Pub. Works Dept. Elevation: 612 Total depth: 248 Wfmfrom: 0 Pumpgpm: 0 Edr latitude: 41.9673070003626 Edr x: -25627555.5573507 Edr ll src: GOV Edr src: SW	Pt status: ENG Pt latitude: 41.967307 Longitude: -87.755846 Section: 16 Tdir: N Rdir: E Farm num: 8 Status: ENG Elevref: GL Wformation: Not Reported Wfmto: 0 Site id: ILSG20000229546 Edr longitude: -87.7558460008957 Edr y: 13451348.1323779 Edr tblname: IL_WELLS_SGS_201210		

1G NNE 1/2 - 1 Mile Lower	Site ID: S100530111 Groundwater Flow: Not Reported Deep Water Depth: Not Reported Average Water Depth: 33 Shallow Water Depth: Not Reported Current Deep Depth: Not Reported Current Average Depth: 33 Current Shallow Depth: Not Reported Date: 02/25/1994	AQUIFLOW	62573
--	---	-----------------	--------------

2G West 1/4 - 1/2 Mile Lower	Site ID: S100530515 Groundwater Flow: Not Reported Deep Water Depth: 7.0 Average Water Depth: Not Reported Shallow Water Depth: 6.5 Current Deep Depth: Not Reported Current Average Depth: Not Reported Current Shallow Depth: Not Reported Date: Not Reported	AQUIFLOW	56279
---	---	-----------------	--------------

GEOCHECK® - PHYSICAL SETTING SOURCE MAP FINDINGS

Map ID
 Direction
 Distance
 Elevation

Database

EDR ID Number

3G
SE
1/2 - 1 Mile
Lower

Site ID:	S100530144
Groundwater Flow:	Not Reported
Deep Water Depth:	Not Reported
Average Water Depth:	7
Shallow Water Depth:	Not Reported
Current Deep Depth:	Not Reported
Current Average Depth:	Not Reported
Current Shallow Depth:	Not Reported
Date:	01/04/0000

AQUIFLOW 62932

GEOCHECK® - PHYSICAL SETTING SOURCE MAP FINDINGS RADON

AREA RADON INFORMATION

Federal EPA Radon Zone for COOK County: 2

- Note: Zone 1 indoor average level > 4 pCi/L.
 : Zone 2 indoor average level >= 2 pCi/L and <= 4 pCi/L.
 : Zone 3 indoor average level < 2 pCi/L.

Federal Area Radon Information for Zip Code: 60630

Number of sites tested: 1

Area	Average Activity	% <4 pCi/L	% 4-20 pCi/L	% >20 pCi/L
Living Area - 1st Floor	Not Reported	Not Reported	Not Reported	Not Reported
Living Area - 2nd Floor	Not Reported	Not Reported	Not Reported	Not Reported
Basement	0.500 pCi/L	100%	0%	0%

PHYSICAL SETTING SOURCE RECORDS SEARCHED

TOPOGRAPHIC INFORMATION

USGS 7.5' Digital Elevation Model (DEM)

Source: United States Geologic Survey

EDR acquired the USGS 7.5' Digital Elevation Model in 2002 and updated it in 2006. The 7.5 minute DEM corresponds to the USGS 1:24,000- and 1:25,000-scale topographic quadrangle maps. The DEM provides elevation data with consistent elevation units and projection.

Current USGS 7.5 Minute Topographic Map

Source: U.S. Geological Survey

HYDROLOGIC INFORMATION

Flood Zone Data: This data was obtained from the Federal Emergency Management Agency (FEMA). It depicts 100-year and 500-year flood zones as defined by FEMA. It includes the National Flood Hazard Layer (NFHL) which incorporates Flood Insurance Rate Map (FIRM) data and Q3 data from FEMA in areas not covered by NFHL.

Source: FEMA

Telephone: 877-336-2627

Date of Government Version: 2003, 2015

NWI: National Wetlands Inventory. This data, available in select counties across the country, was obtained by EDR in 2002, 2005 and 2010 from the U.S. Fish and Wildlife Service.

State Wetlands Data: Wetland Inventory

Source: Illinois State Geological Survey

Telephone: 217-333-4747

HYDROGEOLOGIC INFORMATION

AQUIFLOW^R Information System

Source: EDR proprietary database of groundwater flow information

EDR has developed the AQUIFLOW Information System (AIS) to provide data on the general direction of groundwater flow at specific points. EDR has reviewed reports submitted to regulatory authorities at select sites and has extracted the date of the report, hydrogeologically determined groundwater flow direction and depth to water table information.

GEOLOGIC INFORMATION

Geologic Age and Rock Stratigraphic Unit

Source: P.G. Schruben, R.E. Arndt and W.J. Bawiec, Geology of the Conterminous U.S. at 1:2,500,000 Scale - A digital representation of the 1974 P.B. King and H.M. Beikman Map, USGS Digital Data Series DDS - 11 (1994).

STATSGO: State Soil Geographic Database

Source: Department of Agriculture, Natural Resources Conservation Service (NRCS)

The U.S. Department of Agriculture's (USDA) Natural Resources Conservation Service (NRCS) leads the national Conservation Soil Survey (NCSS) and is responsible for collecting, storing, maintaining and distributing soil survey information for privately owned lands in the United States. A soil map in a soil survey is a representation of soil patterns in a landscape. Soil maps for STATSGO are compiled by generalizing more detailed (SSURGO) soil survey maps.

SSURGO: Soil Survey Geographic Database

Source: Department of Agriculture, Natural Resources Conservation Service (NRCS)

Telephone: 800-672-5559

SSURGO is the most detailed level of mapping done by the Natural Resources Conservation Service, mapping scales generally range from 1:12,000 to 1:63,360. Field mapping methods using national standards are used to construct the soil maps in the Soil Survey Geographic (SSURGO) database. SSURGO digitizing duplicates the original soil survey maps. This level of mapping is designed for use by landowners, townships and county natural resource planning and management.

PHYSICAL SETTING SOURCE RECORDS SEARCHED

LOCAL / REGIONAL WATER AGENCY RECORDS

FEDERAL WATER WELLS

PWS: Public Water Systems

Source: EPA/Office of Drinking Water

Telephone: 202-564-3750

Public Water System data from the Federal Reporting Data System. A PWS is any water system which provides water to at least 25 people for at least 60 days annually. PWSs provide water from wells, rivers and other sources.

PWS ENF: Public Water Systems Violation and Enforcement Data

Source: EPA/Office of Drinking Water

Telephone: 202-564-3750

Violation and Enforcement data for Public Water Systems from the Safe Drinking Water Information System (SDWIS) after August 1995. Prior to August 1995, the data came from the Federal Reporting Data System (FRDS).

USGS Water Wells: USGS National Water Inventory System (NWIS)

This database contains descriptive information on sites where the USGS collects or has collected data on surface water and/or groundwater. The groundwater data includes information on wells, springs, and other sources of groundwater.

STATE RECORDS

Water Well Records

Source: Illinois Geological Survey

Telephone: 217-333-4747

Illinois Private Well Database and PICS (Public, Industrial, Commercial Survey)

Source: Illinois State Water Survey

Telephone: 217-333-9043

Water Well Location Information

Source: Illinois Environmental Protection Agency

Telephone: 217-782-0810

OTHER STATE DATABASE INFORMATION

RADON

State Database: IL Radon

Source: Department of Nuclear Safety

Telephone: 217-785-9958

County Radon Results

Area Radon Information

Source: USGS

Telephone: 703-356-4020

The National Radon Database has been developed by the U.S. Environmental Protection Agency (USEPA) and is a compilation of the EPA/State Residential Radon Survey and the National Residential Radon Survey. The study covers the years 1986 - 1992. Where necessary data has been supplemented by information collected at private sources such as universities and research institutions.

EPA Radon Zones

Source: EPA

Telephone: 703-356-4020

Sections 307 & 309 of IRAA directed EPA to list and identify areas of U.S. with the potential for elevated indoor radon levels.

OTHER

Airport Landing Facilities: Private and public use landing facilities

Source: Federal Aviation Administration, 800-457-6656

Epicenters: World earthquake epicenters, Richter 5 or greater

Source: Department of Commerce, National Oceanic and Atmospheric Administration

Earthquake Fault Lines: The fault lines displayed on EDR's Topographic map are digitized quaternary faultlines, prepared in 1975 by the United State Geological Survey

PHYSICAL SETTING SOURCE RECORDS SEARCHED

STREET AND ADDRESS INFORMATION

© 2015 TomTom North America, Inc. All rights reserved. This material is proprietary and the subject of copyright protection and other intellectual property rights owned by or licensed to Tele Atlas North America, Inc. The use of this material is subject to the terms of a license agreement. You will be held liable for any unauthorized copying or disclosure of this material.

Appendix C - Qualifications of Environmental Professional

Lynn M. Gierek

Senior Scientist/Project Manager

Professional History

Education

MA, Anthropology, University of Illinois at Chicago

BA, Anthropology, University of Illinois at Chicago

Years of Experience

With AECOM 13

With other firms 19

Training and Certifications

40-hour OSHA HAZWOPER Training

8-hour OSHA HAZWOPER Refresher Training

Certified and Licensed Asbestos Building Inspector, Illinois

Certified and Licensed Asbestos Building Inspector, Indiana

Certified and Licensed Asbestos Building Inspector, Iowa

Certified and Licensed Lead Risk Assessor, Illinois

National Historic Preservation Act/Section 106

Environmental Auditor Training

Registered Professional Archaeologist

Technical Specialties

Transactional Due Diligence Environmental Impact

Assessment & Statements

Federal, State, & Local Regulatory Interface & Negotiation

Asbestos Building Inspections and Surveys

Lead-based Paint Building Inspections and Surveys

Archaeology/Cultural Resources Studies

Lynn Gierek is a senior member of and a regional coordinator for AECOM's environmental due diligence practice. She has managed and performed over 1,200 Environmental Site Assessment (ESA)/transactional due diligence assessments throughout the United States for over 20 years. Lynn has conducted due diligence assessments on a wide variety of property types, ranging from undeveloped land and agricultural properties to residential, commercial, commercial retail complexes, and industrial facilities, including railroad properties, manufacturing, and long-term health care facilities and hospitals. As part of many of these assessments, Lynn has also performed compliance reviews, limited audits, and asbestos and lead-based paint survey and sampling programs. Lynn has a 40-Hour OSHA certification. Lynn has served as a senior reviewer and project manager for numerous environmental due diligence projects in the United States and internationally, including various projects in Europe, Asia, Australia, and South America.

Lynn is licensed to conduct asbestos building inspections in Illinois, Indiana and Iowa and lead building inspections in Illinois. Lynn has performed numerous asbestos and lead-based paint survey projects in these states. Lynn also is an archaeologist and cultural resources specialist in AECOM's Impact Assessment & Permitting Practice, where she conducts cultural resources and historical evaluations, with over 28 years of experience in cultural resources projects.

Experience

Numerous Confidential Clients, Environmental Due Diligence Phase I

Environmental Site Assessments, United States. Performed and managed over 1,200 Phase I Environmental Site Assessments and Environmental Transaction Screens throughout the United States on various industrial, commercial, residential, agricultural, and railroad properties. As part of many of these assessments, Lynn has also performed compliance reviews, limited audits, and asbestos and lead-based paint survey and sampling programs. Lynn has assisted in managing large scale portfolios with United States and international sites.

O'Hare Modernization Project, O'Hare Airport, Chicago, Cook County, Illinois; Asbestos and Lead-Based Paint (LBP) and Surveys and Inspections.

Perform numerous asbestos surveys and inspections and lead-based paint (LBP) surveys and inspections at O'Hare Airport on various types of buildings and structures, including airport terminals, airport maintenance facilities, and airport transit station facilities. Inspections include survey, sampling, and report preparation. Surveys are performed for pre-demolition and renovation under National Emission Standards for Hazardous Air Pollutants (NESHAPS) and applicable state and local regulations.

Chicago Department of Transportation (CDOT), Wells Street Bridge House Project, Asbestos and Lead-Based Paint Surveys of the North and South Wells Street Bridge Houses in Chicago, Cook County, Illinois. Performed LBP and asbestos surveys at the North and South Wells Street Bridge Houses as a precursor to renovation/demolition, including survey, sampling, and report preparation.

Cook County Highway Department, Lead-Based Paint Survey, La Grange Park, Cook County, Illinois. Performed LBP survey and inspection of Garage/Storage Building, including survey, sampling, and report preparation.

Illinois Department of Transportation, Chicago Transit Authority (CTA), Circle Interchange Project, Chicago, Cook County, Illinois. Performed LBP survey at the Peoria Street Blue Line CTA Station as a precursor to renovation/demolition, including survey, sampling, and report preparation.

United States Coast Guard (USCG), Wilmette Harbor Station, Bulkhead Replacement Project, Wilmette, Cook County, Illinois. Performed LBP survey at the USCG Wilmette Harbor Station as a precursor to renovation/demolition and bulkhead replacement, including survey, sampling, and report preparation.

Numerous Confidential Commercial Clients, Asbestos Building Inspections, Illinois, Indiana, and Iowa. Performed over 150 Asbestos Building Inspections in Illinois on various commercial, residential, and industrial properties, including pre-demolition and renovation National Emission Standards for Hazardous Air Pollutants (NESHAPS) surveys. Inspections include survey, sampling, and report preparation. Also performed limited sampling in other Midwestern States.

Numerous Confidential Clients, Lead-Based Paint (LBP) Building Inspections, Illinois. Performed over 70 LBP Building Inspections in Illinois on various commercial, residential, and industrial properties. Inspections include survey, sampling, and report preparation. Also performed limited sampling in other Midwestern States.

Confidential Client, Environmental Audit, Building Restoration (Fire/Water Damage) Services, Colorado. Performed an annual environmental audit for a building restoration (fire/water damage) services company at their facility and on job sites in the Denver, Colorado area, including conducting on-site inspections, interviews, document reviews, and attending opening and closing briefings with the facility staff.

Confidential Client, Environmental, Safety, & Health (ES&H) Audits, Automotive Parts Manufacturing Facilities, Michigan. Performed ES&H audits for an automotive parts manufacturer at two of their facilities in Michigan, including conducting on-site inspections, interviews, document reviews, and attending opening and closing briefings with the facility staff.

Cultural Resources Assessments, Various Confidential Clients, United States. Managed cultural resources assessments for clients prior to construction and pursuant to the National Historic Preservation Act, as Amended (Section 106) and applicable state laws and regulations. Responsibilities include field work, research, overall project management, SHPO and tribal consultations, management of cultural resources subcontractors, data evaluation, and report preparation.

